1977-78

Issue 70

POTPOURRI

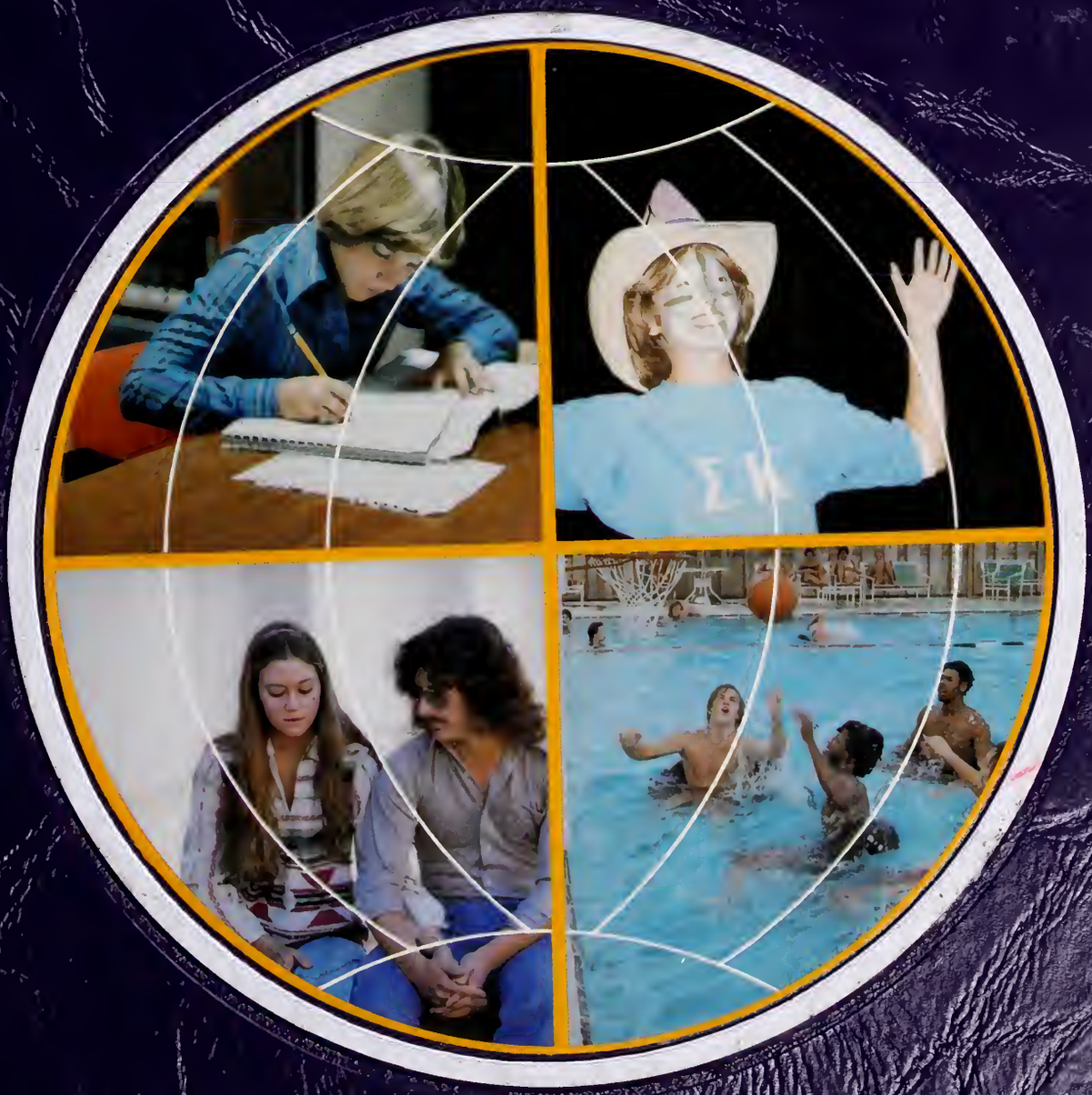

Digitized by the Internet Archive
in 2013

http://archive.org/details/potpourri1978nort

Potpourri 1977-78

Volume 70

Northwestern State University

Natchitoches, Louisiana 71457

Our sphere symbolizes . . .
the universal study of life . . .
in the development of the whole person . . .
with the help and guidance of everyone at Northwestern . . .
during an entire year . . .
of a total college experience . . .

From the Editor's Desk . . .

Headaches, worries, pressures and more pressures, coupled with planning, work and involvement; so it was for the staff and myself in the production of this publication and I thank God it's over!

Although some of the great ideas and spectacular plans were not fulfilled, I could truly say that we gave it our best efforts and the result is a real accomplishment. Perhaps the most important thing is that satisfying sense of accomplishment for me.

From the beginning, the **Potpourri** Staff wanted and saw a need for change. This change, we felt, was a must, not only to compliment our own ambitions but, a must for the students and faculty of Northwestern. It was our consensus that the student body needed to see more of themselves. So, efforts were made to do just that, by including more student activities and involvement while including more journalistic writing to "tell our story."

More importantly, we hoped to stress the happenings of our world with the world around us. Needless to say, this year was filled with tradition **and** transition for NSU as well as the outside world. Change was inevitable. Other innovations for this annual were the use of special graphics, new lay-out patterns, and new techniques which enabled us to imitate modern yearbook trends.

Perhaps the most pleasurable experience of all for me was seeing the actual performances of each and every member of the staff. It was an honor as well as a pleasure working with enthusiastic people who gave a lot of thoughtful preparation for a job well done. It wasn't easy working under the pressures of deadlines, school, class work and more, but they did it, and I commend them.

Hopefully, we have succeeded in giving you a yearbook you can truly enjoy and treasure for a lifetime. I thank everyone concerned: Mr. Ezra Adams for his help and guidance; Patsy Black, Dr. Richard Galloway, Chuck Fowler, Informational Services, the **Potpourri** Staff, Don Sepulvado and his photography staff, the students, my family, and my friends.

Sincerely,
Phyllis Folse, Editor-in-Chief

Phyllis Folse

Adviser
Ezra Adams

Editor-in-Chief
Phyllis Folse

Managing Editor
Michael Gallien

Photographers: Billie Nalley
Donnell Spurgeon
Don Sepulvado and staff

Features Editor (Copy Editor)
Shirley LeDuff

Administration Editor
Phyllis Folse

Classes and Greek Editor
Tina Beaham

Sports Editor
Mike Gallien

Organizations Editor
Angie Garris

Relating Section
The Potpourri Staff

Apprentices: Frankie Singletary
Karlette Metoyer
Peggy Hanna

© Potpourri 1978

Contents

Student Involvement 1
Opening

Celebrity 17
Features

Leadership 81
Administration

People 113
Classes

Frats and Friends 145
Greeks

Sports Illustrated 169
Sports

Clubs 233
Organizations

Relating 295

Closing 303

Index 305

Natchitoches/Northwestern: Tradition and

The Northwestern State University campus is known as one of the most spacious and attractive campuses in the South. It is located in picturesque Natchitoches, known as the oldest permanent settlement in the entire Louisiana Purchase Territory. Formerly the home of a major Indian tribe for which it was named, Natchitoches was fortified by the French in 1714 as an outpost of their New World empire. To date, there are many reminders of its colonial and antebellum heritage.

Celebrating its 93rd anniversary this year, Northwestern is the oldest institution under the jurisdiction of the Louisiana State Board of Trustees for Colleges and Universities. Sharing in tradition and historical significance, Natchitoches and Northwestern enjoy the reputation of warmth, charm and beauty. The main University campus extends over an area of almost 1,000 acres of rolling pine hills and rich river bottom land.

The development of NSU over the decades has shown outstanding progress and continuous growth. The growth of Northwestern is displayed in the increasing enrollment in the 1960's and early 1970's while stable enrollment continues in the mid-1970's.

More than $20 million in construction over the years has transformed the NSU campus into a modernistic education center with broad academic offerings and extensive faculties for instruction, research and involvement in campus programs. Presently a $9 million athletic complex is taking shape on the NSU campus. The Harry "Rags" Turpin Stadium with its artificial turf seating 15,000 fans was completed this year and is the second college or university football stadium in Louisiana to have artificial turf on its home field.

Included in the complex is a 28,000-square-foot fieldhouse, Tartan surfacing for Prather Coliseum, a new track and track stadium, new tennis courts, and expansion and renovation of baseball facilities.

The unique $1.5 million student recreation complex that was planned and financed by the students is presently under construction. The first phase of the outdoor complex which included an Olympic-size pool and a pool service building, was completed this summer. Other planned projects for the complex are tennis courts, golf course, golf and tennis pro shops, and picnic areas.

Northwestern has shown its academic leadership over the years with its extension programs in continuing education and by expansion of academic programs to include graduate, undergraduate and associate degrees in almost 100 areas of specialization. NSU offers bachelors, masters, specialist, and doctor's degrees in addition to two-year associate programs.

Pre-professional programs are offered in such areas as dentistry, engineering, forestry, law, medicine, optometry, pharmacy, physical therapy, speech pathology and veterinary medicine.

Besides Northwestern's numerous auxiliary services and special programs, the students of NSU may choose to participate in more than 90 organizations which hold campus char-

Transition

ters, some of them with national charters. Northwestern has gained a reputation for educational, cultural and physical development.

Along with the advancement and development of the university, modern Natchitoches with a population of about 17,000 has developed a style all its own. Situated on the banks of beautiful Cane River, Chaplin and Sibley lakes, and in the heart of Louisiana's forest country, Natchitoches offers a real wonder for any outdoorsman.

Reflections of the past can be found at such sites as the grave of the Unknown Confederate Soldier, Bayou Folk Museum (a tribute to the memory of Kate Chopin) and on the old brick Front Street where the annual Christmas Festival comes alive with a breathtaking display of fireworks and a majestic holiday lighting scene. The recently created Grand Ecore Amphitheatre promises the excitement and fury of the past in the outdoor musical presentation, "Louisiana Cavalier", staged every summer.

Natchitoches and Northwestern, unlike any other places under the sun, are descriptive of color, charm, old and new.

Time and What It

It Was a Time Was!

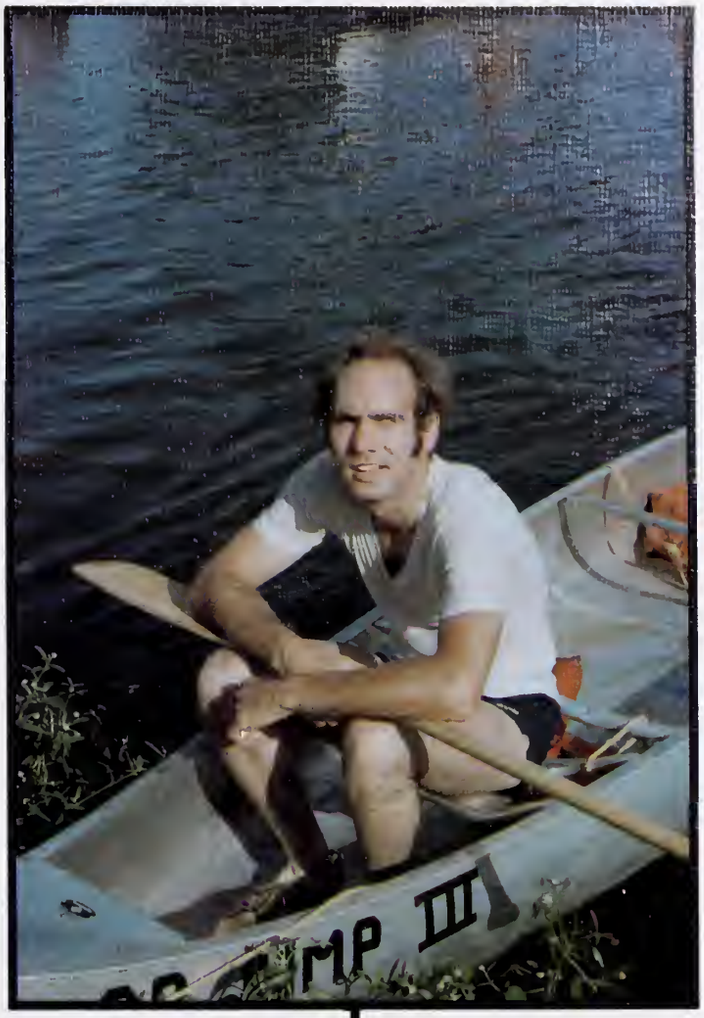

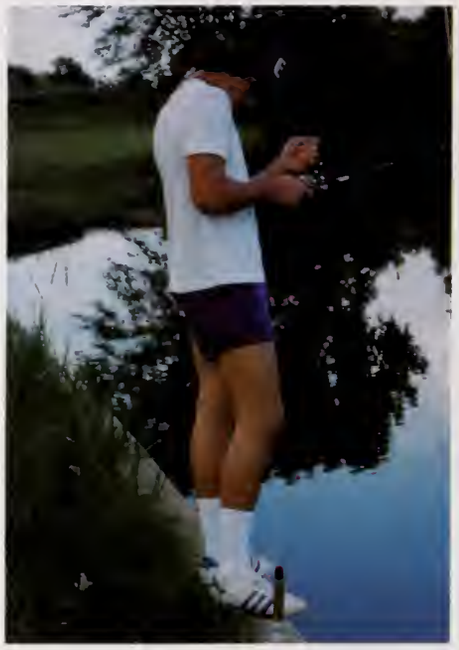

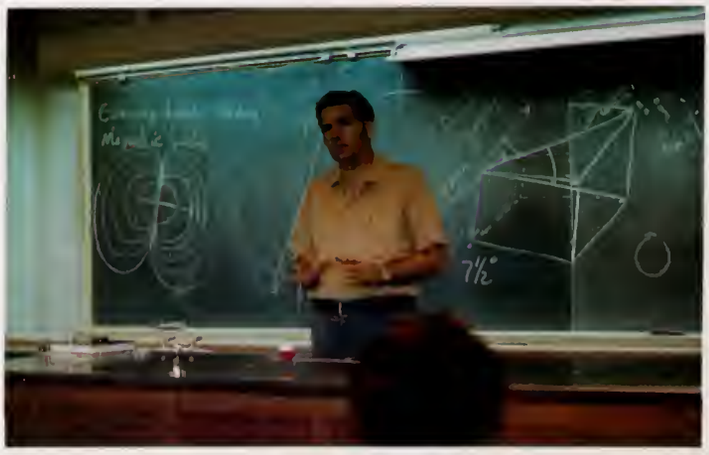

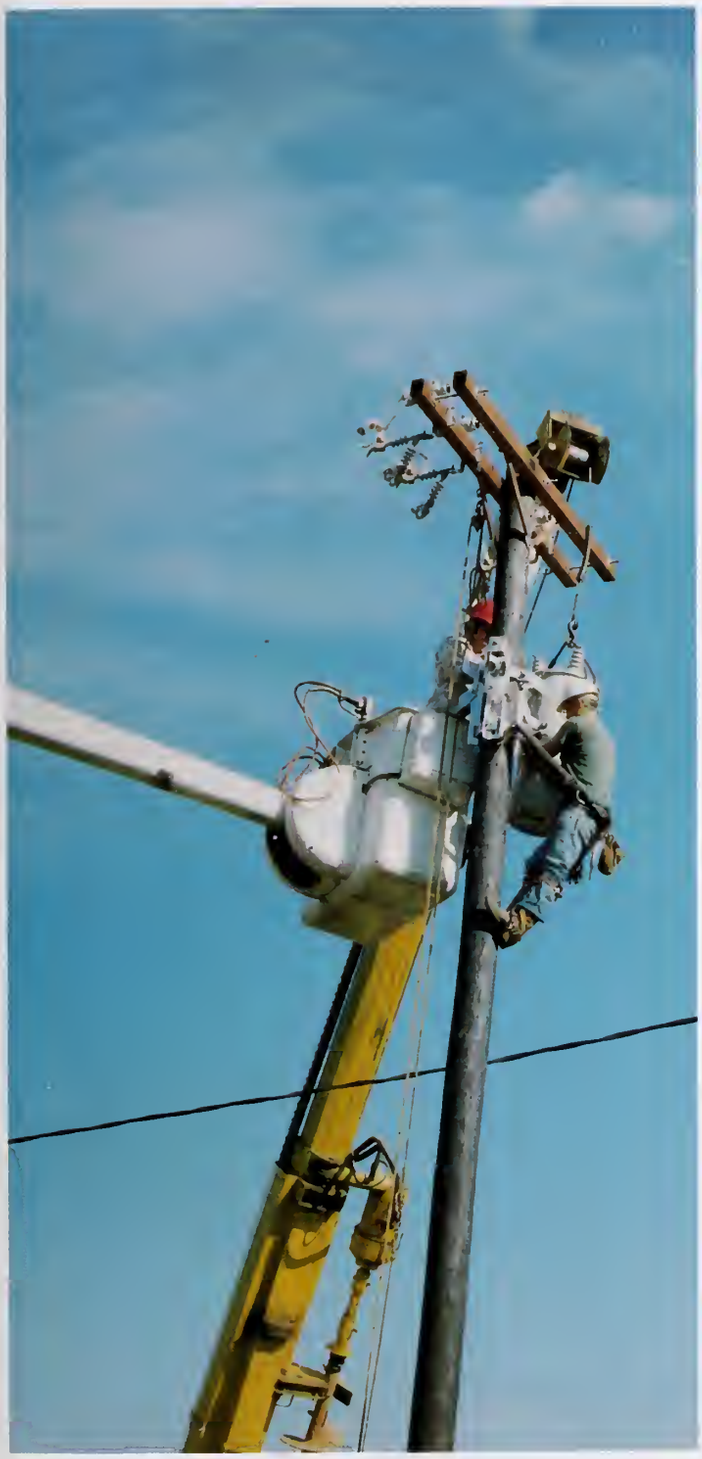

To every thing there is a season, and a time to every purpose under the heaven

. . . A time to keep silent

. . . And a time to speak

. . . A time to keep
and a time
to cast away

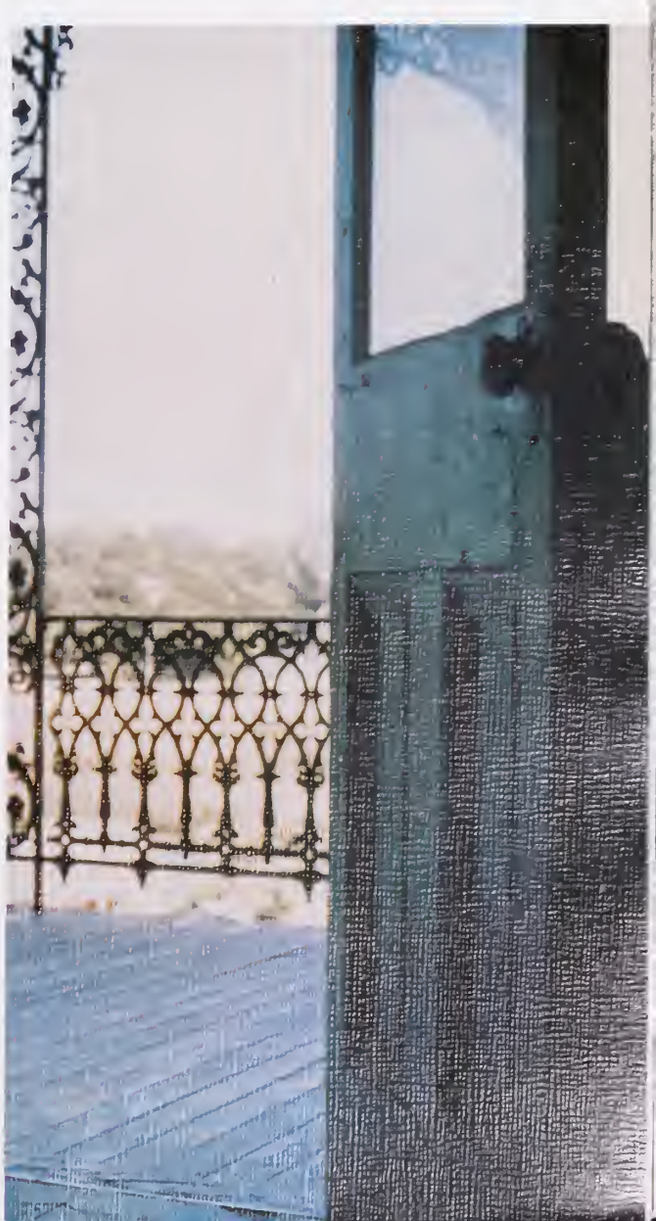

He hath made everything beautiful in his time . . .
Ecclesiastes

Celebrity

"Copyright © 1977
Magazine Management Co., Inc.
All Rights Reserved"

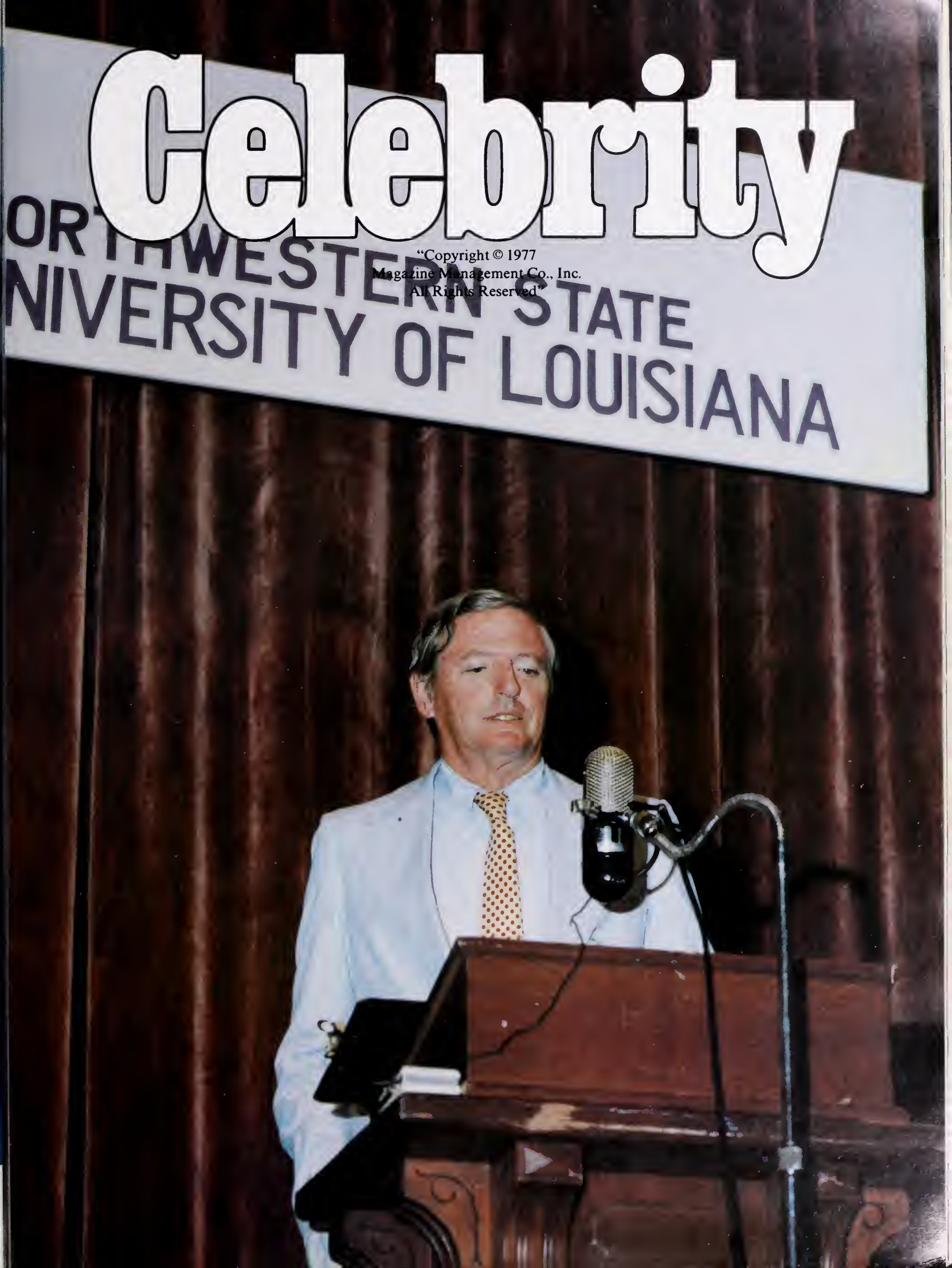

the sphere symbolizes our total college experience

Features

Big Name Entertainment 17
Christmas Lights 20
Homecoming Court 22
State Fair Court 28
Lady of the Bracelet 35
Mr. and Miss NSU 41
Service Court 44
Fraternity Sweethearts 45
Who's Who 47
Distinguished Lecturers 53
Theatre Productions 57
NSU Music 64
NSU Entertainment 71
Graduation 80

The Spinners . . . March 8, 1977

"One of a Kind . . ."

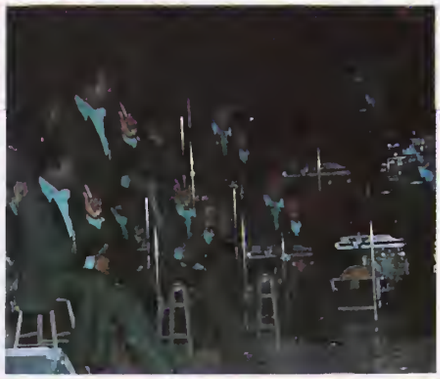

Edmonds and Curley

Edmonds and Curley, a nationally known comedy team, opened the December 3 Christmas Festival concert. The duo has performed for seven years, appearing on the "Tonight Show", "Mike Douglas", "Merv Griffin", "Saturday Night Live", and various PBS specials. Edmonds and Curley displayed their extraordinary versatility as they performed the opening for the Christmas Concert.

B. J. Thomas

A living legend in his own time, B. J. Thomas warmed the hearts of many as he performed at the Christmas Festival Concert on December 3 in Prather Coliseum. The sincerity in his performance blended with his great vocal ability as the talented singer performed many of his popular hits. B. J. entertained an attentive audience with tunes like, "I'm So Lonesome I Could Cry", "I Just Can't Help Believing", "Raindrops Keep Falling on My Head", and "Somebody Done Somebody Wrong Song."

Christmas

PEACE ON EARTH
GOOD WILL TOWARD MEN

NORTHWESTERN
STATE
UNIVERSITY

Creates Unique Excitement

The Christmas season traditionally descended upon Natchitoches with the celebration of the 51st annual Christmas Festival which was highlighted by the firework display on the riverfront. The celebration climaxed as thousands of Christmas lights were illuminated along Front St. and the banks of Cane River, rekindling the spirit of Christmas in historic Natchitoches. The uniqueness of Christmas in Cane River country continues to attract thousands of people to the Christmas Festival each year. The heartwarming reverence and wonder of the beauty of Christmas in the small college town continues to overwhelm all who share in the experience. Truly unique, Natchitoches can be compared to no other place in the world during the Christmas season — a time of wonder, love, and beauty.

Homecoming 1977

'Something Old . . . Something New'

"Something Old . . . Something New" was this year's Homecoming theme as weekend festivities dominated the Northwestern campus. Beginning with the pep rally Friday evening and ending with the Demons' 13-0 victory over the Northeast Indians, the 1977 Homecoming weekend was both eventful and fun-filled. Diane McKellar reigned over homecoming festivities as NSU's 1977 Homecoming queen. Saturday's activities began with a parade through Natchitoches ending at the river front. Winning prizes for float entries went to: Delta Zeta — Sigma Tau Gamma, $100 first prize; BSU, $75 second prize; and Kappa Alpha $50 third prize. Registration, tours, and a reception for alumni were held during the course of the afternoon with the alumni banquet being held at the coliseum before the game. Pre-game ceremonies included presentation of the Homecoming Court and the crowning of the Homecoming queen by President Arnold Kilpatrick.

Members of the Homecoming court were: *(L-R)* Mary Lyn Bartek, Cindy Black, Cindy Hall, Yolanda Rayford, Diane McKellar (queen), Teri Wilson, Cammie Hargis, Vanessa Davis, and Lorraine Billeaudeau.

1977 Homecoming Queen . . . Diane McKellar

Diane McKellar, a general studies major from Bossier City, was elected to reign as NSU's 1977 Homecoming Queen in a campus-wide Student Body election. Diane was a member of the SGA Spirit Committee, the Wesley Foundation, and the NSU Bat Girls.

And Her Court...

Mary Lyn Bartek

Lorraine Billeaudeau

Cindy Black

Vanessa Davis

Homecoming Court...

Cindy Hall

Cammie Hargis

Yolanda Rayford

Teri Wilson

State Fair Week — Demon

State Fair Week provided excitement and great expectations as NSU students prepared for the annual classic football clash between Northwestern and La. Tech in State Fair Stadium on Oct. 22. Week long activities included a "50's Day" (with the cheerleaders holding a number of contests and skits in Iberville Dining Hall), the annual Sports Page Party, and the traditional burning of the bulldog. The Spirit of NSU is always displayed best at this event — this is when Northwestern students really come alive!

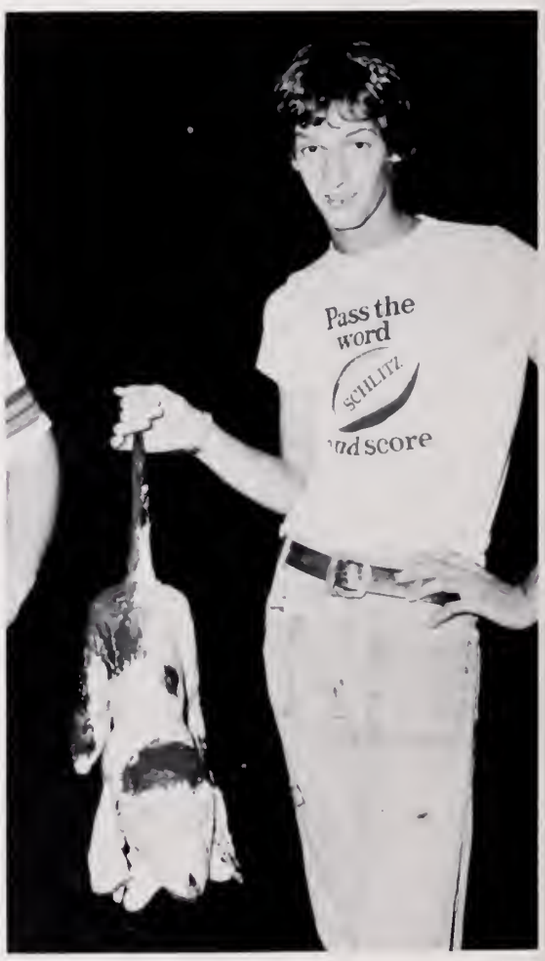

Spirit Comes Alive

1977 State Fair Queen . . . Bonnie Outlaw

Bonnie Rebecca Outlaw, a senior speech major from Bossier City, was elected to reign over State Fair activities as 1977 State Fair Queen. Bonnie was a second-year member of Purple Jackets and served as vice-president of the university's chapter of the Association for Computing Machinery. She was also a Northwestern cheerleader and captain of the NSU Bat Girls. Escorting Bonnie was David Walker, SGA president.

State Fair Court ...

Lisa Breazeale Escorted by Tom Barton

Trina Drake Escorted by Mark Cotrell

Darleen Damico Escorted by Jamie Sanders

Jo Julian Escorted by Dennis Sullivan

Court...

Rhonda Baham Escorted by Gregg Manning

Debbie Page Escorted by John McKellar

State Fair Court...

Candi Hart Escorted by
Alton Burkhalter

Julie Hatch Escorted by
Jim Hopson

Lady of The Bracelet 1978 . . . Venetia Lee

Venetia Lee, a veterinary technology and equine science major from Shreveport, was crowned Miss Lady of the Bracelet 1978. Venetia also won the talent competition by singing a popular song by Ronnie Milsap entitled "It's Almost Like a Song."

First Runner Up ... Lee Ann Blaufuss

Lee Ann Blaufuss, a sophomore music education major from Bossier City, was chosen first runner-up in the LOB pageant. For her talent, Lee Ann sang "Don't it Make My Brown Eyes Blue" by country music personality, Crystal Gayle.

Second Runner Up ... Jeri Bagley

A nursing major from Carthage, Texas, Jeri Bagley was selected as second runner-up in the LOB pageant. She was also the winner of the swimsuit competition.

Third Runner Up... Zina Curlee

A sophomore from Alexandria, Zina Curlee is a journalism-public relations major. In the pageant, she sang the popular theme song of Frank Sinatra, "That's Life."

Fourth Runner Up... Debbie Nichols

A freshman marketing major from Many, Debbie Nichols was sponsored in the pageant by Pi Omega Pi. Her talent included a tap dance routine.

Miss Congeniality ... Marie Hebert

A sophomore business administration major from Opelousas, Marie Hebert was chosen Miss Congeniality in the pageant. Marie was selected by a vote of all the pageant contestants.

Mr. And Miss NSU

Gregg Manning and Liz Posey were chosen as Mr. and Miss NSU in a campus-wide election conducted Nov. 16. The highest honor which can be bestowed upon students at the university, Mr. and Miss NSU elections began in 1956. Nominees for the honor were selected by campus organizations and dormitory residents on the basis of service to the university and community, leadership, scholarship and character. Gregg and Liz were officially announced as Mr. and Miss NSU during the 51st annual Natchitoches Christmas Festival entertainment program in Prather Coliseum on Dec. 3.

Mr. NSU–Gregg Manning

Gregg Manning, a pre-law, political science major from Richardson, Texas, has received numerous academic and athletic awards throughout his career at NSU. He was a member of Phi Eta Sigma, Blue Key, Vice President of Phi Kappa Phi, Secretary-Treasurer of the Fellowship of Christian Athletes, and Senator-at-Large of the Student Governing Association. He has also been a member of the Wesley Council, and has served as AMS Representative. In 1976, he was elected the most valuable player of the NSU Varsity Tennis Team, and received the 1977 Varsity Tennis Academics Award. Gregg was elected to Who's Who Among Students in American Colleges and Universities in 1977 and in 1975 was chosen the NAIA All-American Tennis Player.

Miss NSU–Liz Posey

Liz Posey, a senior health, safety, and physical education major from Alexandria, has served on the Student Union Governing Board as Music and Films Chairman and Secretary. She has been active in the Baptist Student Union throughout her college career where she was chosen to serve as a summer missionary in Rhodesia, along with 28 other students throughout the state. Liz was also a member of Delta Psi Kappa and the Purple Jackets. In her junior year, she received the Outstanding Service Award for NSU's first Spring Service Court. She was elected to Who's Who Among Students in American Colleges and Universities for 1977.

Spring Service Court

Students Recognized for Outstanding Service

Members of the first annual Spring Service Court included: *Row 1, L-R:* Patsy Black, Darleen Damico, Judy Green, Liz Posey, Barbara Hogeboom, Joani Rosenthal and Yolanda Rayford. *Row 1, L-R:* Bryce Jackson, David Walker, Rick Wiley, Ronald Price, Rodney Wise, John McKellar, Leigh Perkins, Terry Downs and Rick Mooney.

Liz Posey *(center)* received the Outstanding Female Service Award. There was a tie for the Outstanding Male Service Award between Rodney Wise *(right)* and Ronald Price *(left)*.

Eighteen students at Northwestern were selected during the spring to serve on the first annual NSU Service Court. The court was established to honor students for outstanding service to the university. In honor to be nominated for the honor, students were required to have an overall 2.5 grade-point average, be a junior, senior, or graduate student, and serve in three campus organizations including one that is service-oriented. The 18 students selected to serve on the court were honored March 17 at the first annual Service Court Awards Ball in the Student Union Ballroom.

Fraternity Sweethearts

Teri Wilson
Kappa Sigma Dream Girl

Judith Morgan
Kappa Alpha Order

Faith Honold
Theta Chi

Wanda Ball
Pi Kappa Psi

Sweethearts

Gail Perkins
Tau Kappa Epsilon

Susan Bowers
Phi Beta Sigma

Jackie Phillips
Sigma Tau Gamma

Sandra Wells
Alpha Phi Alpha

Who's Who Among Students in American Colleges and Universities

During the fall semester, Northwestern State University received notice that 50 of its students had been named to the 1977-78 edition of *Who's Who Among Students in American Colleges and Universities.*

Campus nominating committees and editors of the annual directory have included the names of these students based on their academic achievement, service to the community, leadership in extracurricular activities and future potential. They join an elite group of students selected from more than 1,000 institutions of higher learning.

NSU students are nominated for this award in the spring by faculty and campus organizations with the number of nominations being determined by the total enrollment.

It is an honor for the *Potpourri* to include these 50 persons within its pages as a way of saying, "We of Northwestern are proud of you and recognize your contributions to the University, as well as your hard work and dedication."

Phyllis Joye Backa

Vincent G. Bailey

Patsy Louise Black

Juanita Bogan

Karen Ann Brignac

Gary Lynn Brown

Who's Who . . .

Patricia D. Byram

Lorraine Camors

Michele Champagne

Linda Coltharp

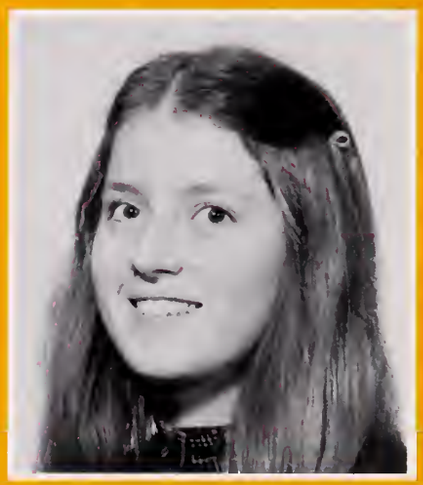

Cynthia Cook

Darleen Damico

Gregory Dudley

Cynthia Etheridge

Lisa Goldsby

Who's Who . . .

Peggy Gunter

Hollie Hardeman

Cammie Hargis

Patty Harvey

Tommie Hebert

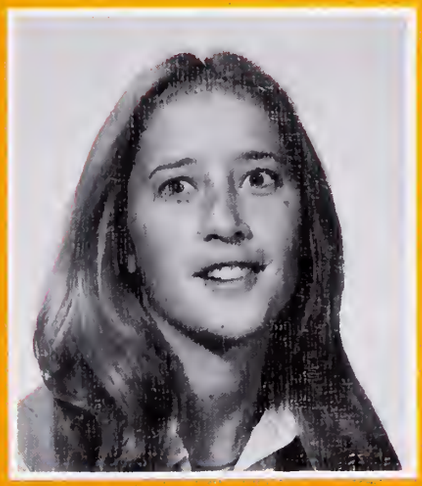

Pamela Jo Lynch

Andrew McGlathery III

John McKellar

Gregg Manning

Who's Who . . .

Carol Lynn Martin

Charlene M. Miller

Bonnie R. Outlaw

Lajuan Michele Packard

Lissa Faye Parsons

Leigh Perkins

Elizabeth A. Posey

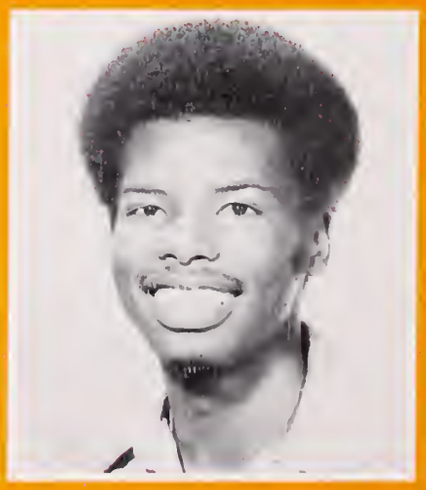

Ronald Price

Yolanda J. Rayford

Who's Who . . .

Robert Dale Ryder

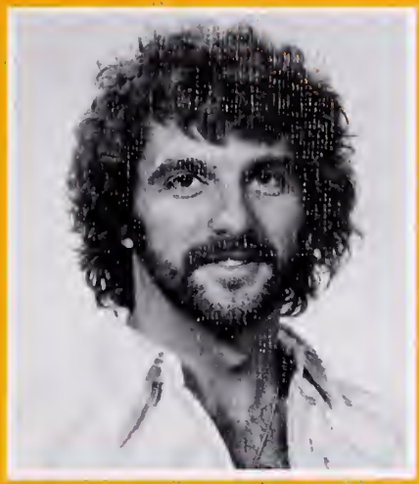

Billy James Sanders

Rose Marie Sliman

Sandra Spohn

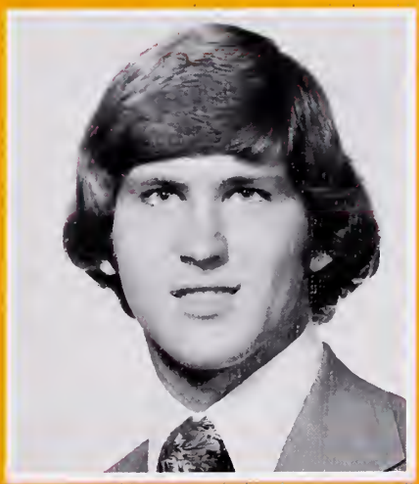

Dennis Michael Sullivan

Sidney Thornton

Jeffrey W. Totten

David O'Shea Walker

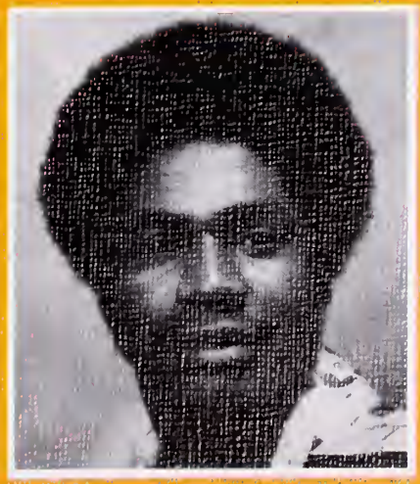

Ricky L. Wiley

Who's Who

Glenda D. Williams

Richard Scott Wise

Betty Sue Williamson

Mary Ellen Wommack

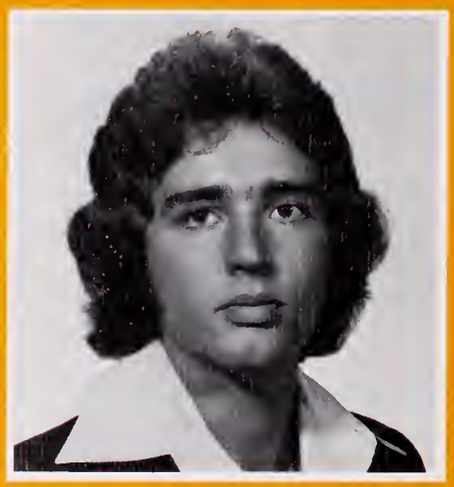

John Allen Worley, Jr.

Not Pictured:
Daniel D. Bell, Jr.

Suzanne Johnson

Wanda C. Payadue

Distinguished Lecture Series

Hughes Rudd . . . March 7, 1977

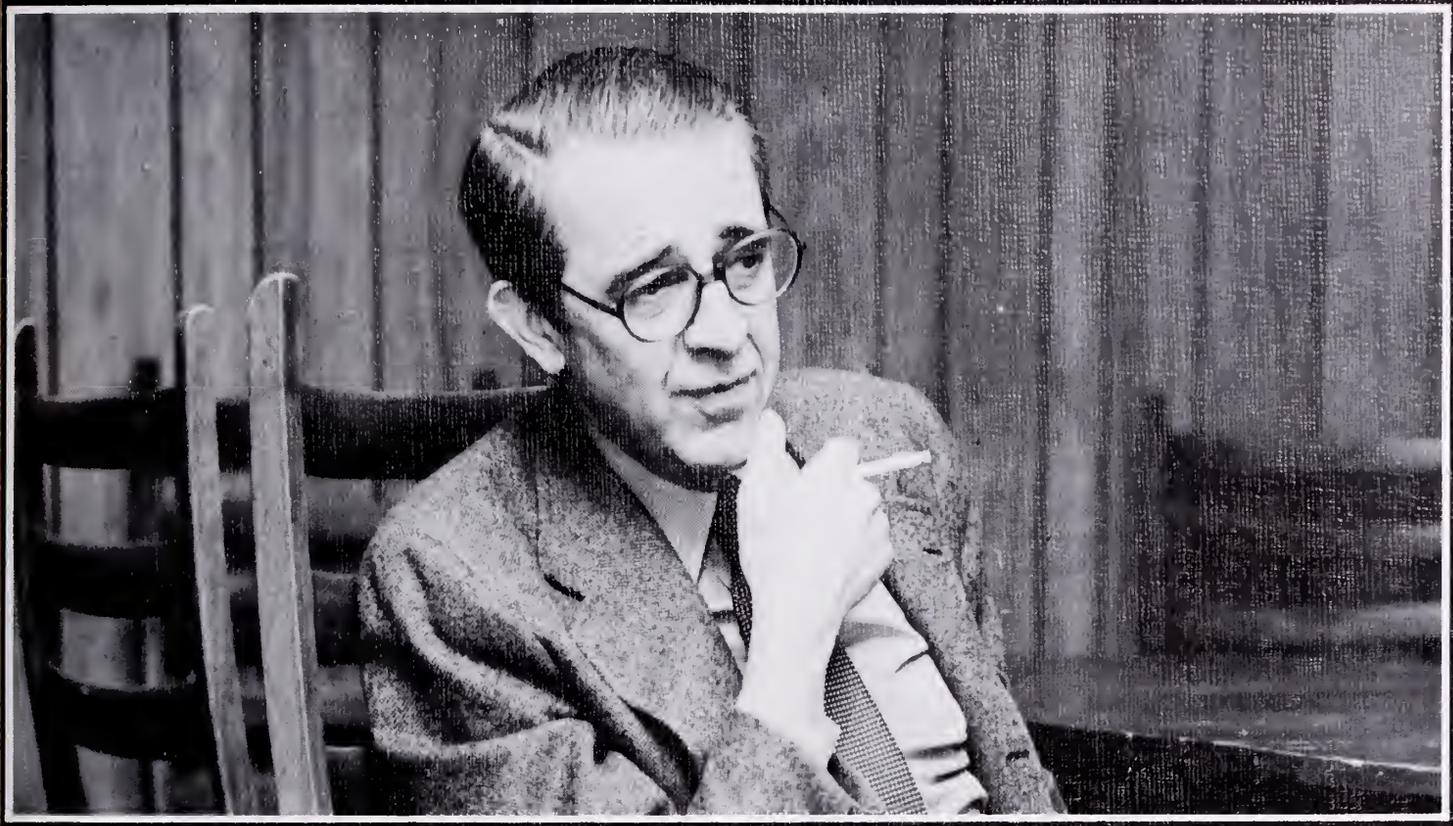

"Success cannot be run out in the open. A certain amount of censorship is required in running The CIA and even in reporting news.

Marilyn Van Derbur . . . April 19, 1977

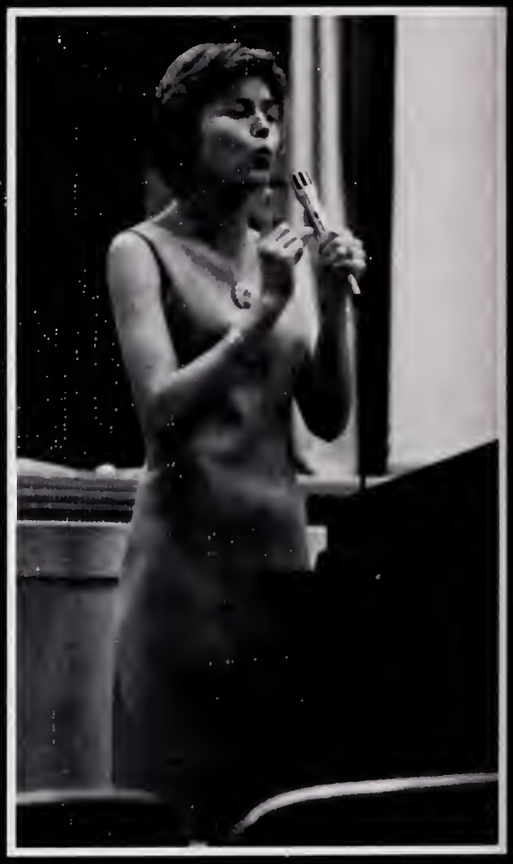

"I have never met an outstanding man or woman in any field who didn't know exactly where they were going or who didn't have a goal or plan."

William F. Buckley, Jr. . . . September 21, 1977

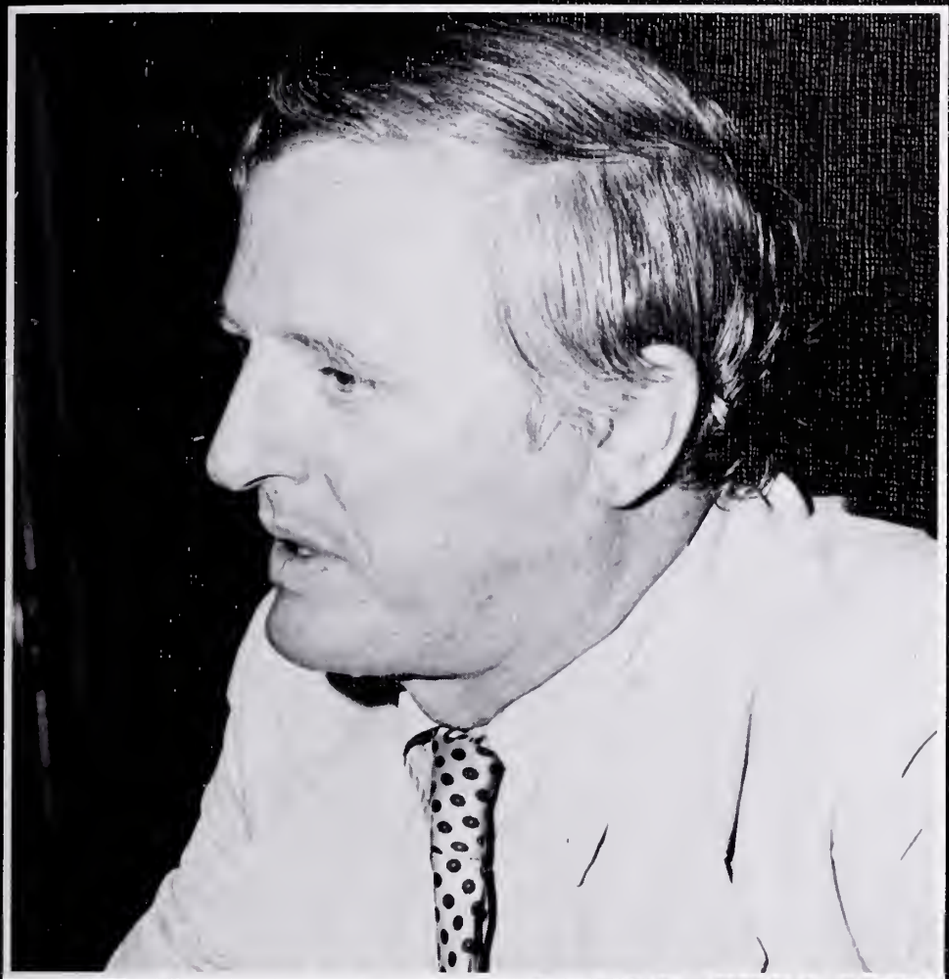

"If freedom required an alert class of truthwatchers, but no intellectual class does any such thing; what happens to freedom?"

George Leonard . . . October 4, 1977

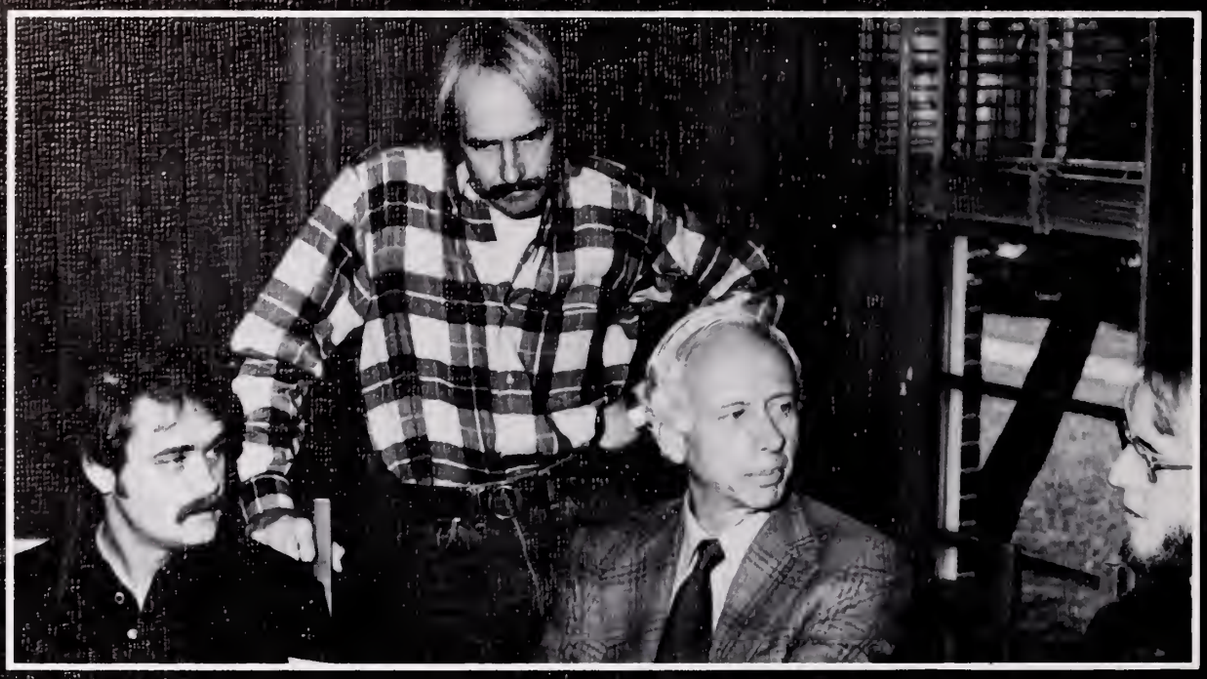

"A transformed lifestyle is needed, with less wasting, more enjoyment and creativity, and a more dignified approach to dying."

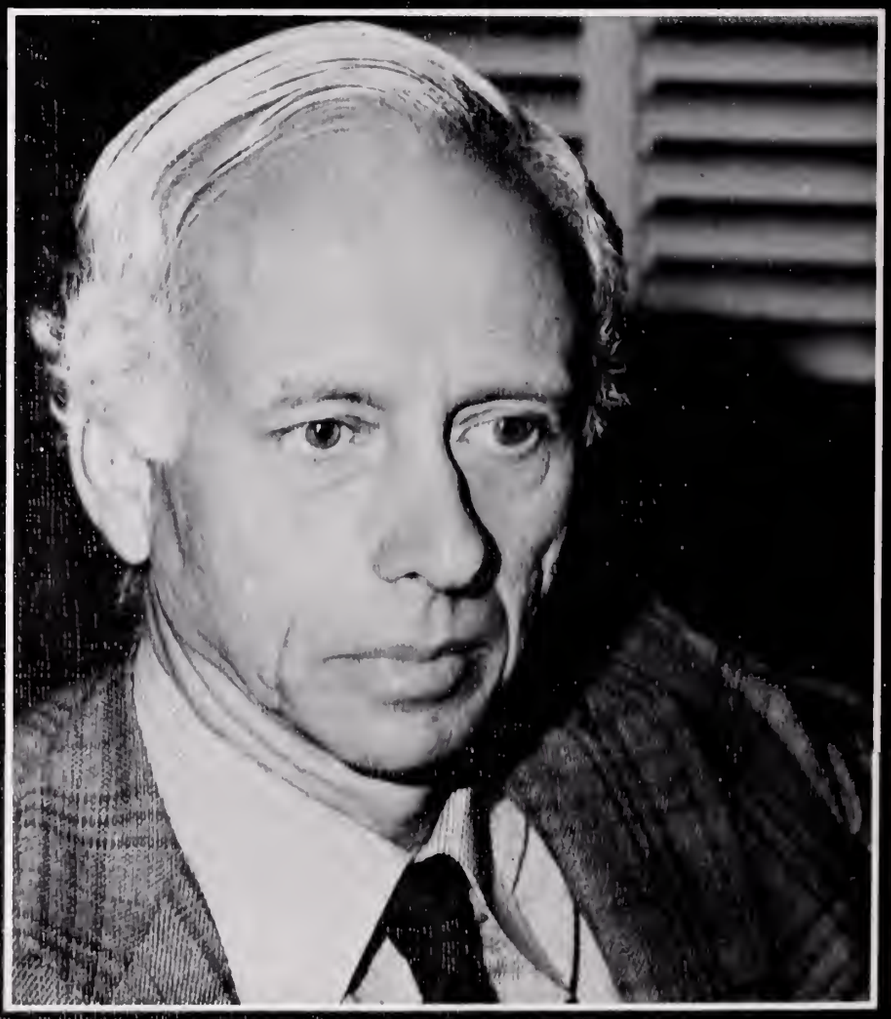

NSU Theatre Presents . . .

'You're A Good Man Charlie Brown'

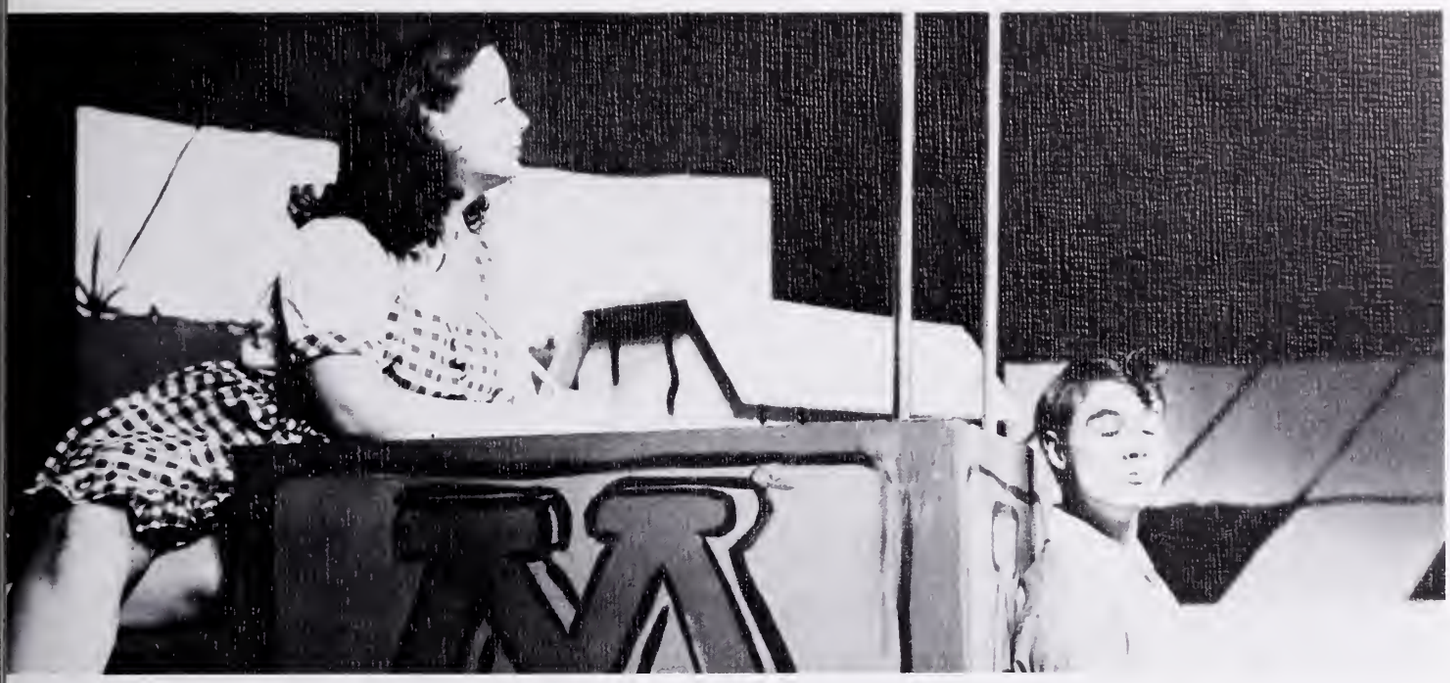

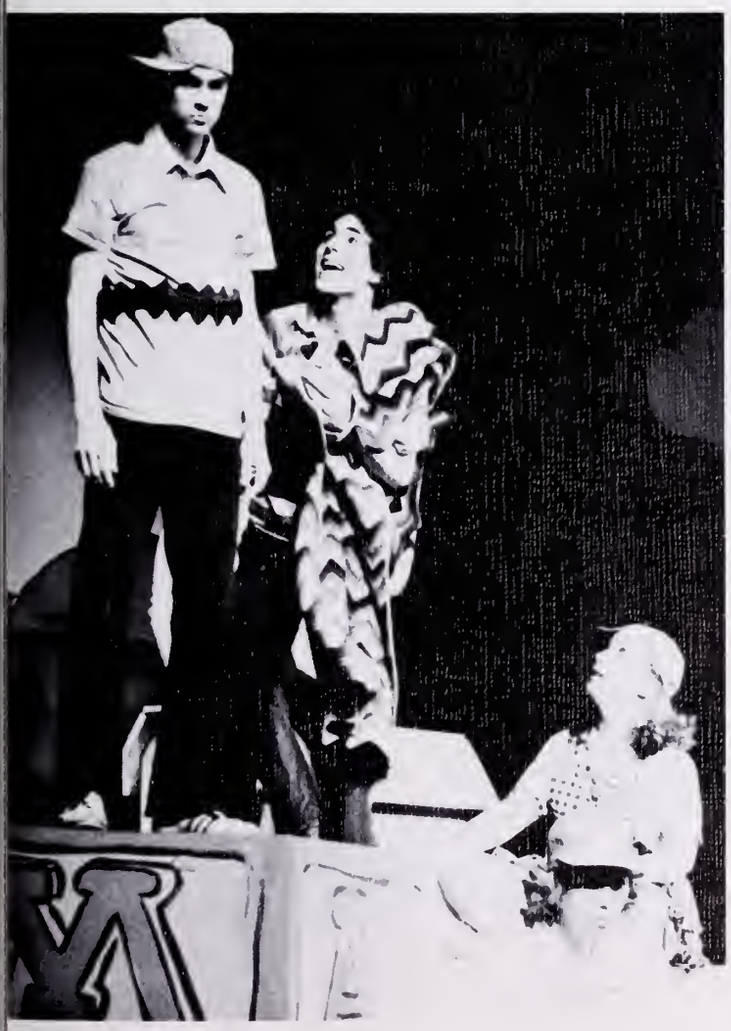

"You're a Good Man Charlie Brown," a musical comedy written by Clark Gesner, was staged March 23-26 at the NSU Little Theatre. Depicting a typical day in the life of Charlie Brown, the play was under the direction of Ray Schexnider. Cast members included Michael Dorien, Fabian Bordelon, Kay Baumgartner, Jamie Sanders, Barbara McShane, Kevin Koval, and Cindy Morris. Chorus members were Charlotte Vizena, Gayle Bordelon, Vickie Corley, and Robert Smith.

Summer Theatre

'Hot L Baltimore'

"Hot L Baltimore" was staged July 6-9 as part of the Summer Repertory Theatre and was presented by the University Players during the Sixth Annual Summer Theatre Season. "Hot L Baltimore" received the New York Critics Circle Award of the 1972-73 season. In the play, each character shows what they are searching for in life. Although it had a light, comic atmosphere, the play was very adult in connotation. NSU's production of "Hot L Baltimore" was directed by Dr. E. Robert Black. Assistant Directors were Rose Sliman and Sandra Varnell.

CAST

Sharon Weaver	Millie
Terilyn Stroud	April
Barbara McShane	Girl
Catherine Tabor	Mrs. Bellotti
Sandra Varnell	Mrs. Oxenham
Sam Hoffman	Bill
Charlie Grau	Jamie
Lisa Smith	Jackie
Christalyn Turner	Suzy
Bob Gilmore	Paul
Michael Walker	Mr. Katz
Ron Hall	Mr. Morse
Dan Cooper	Cab Driver
Reilly Spitsfaden	Suzy's John

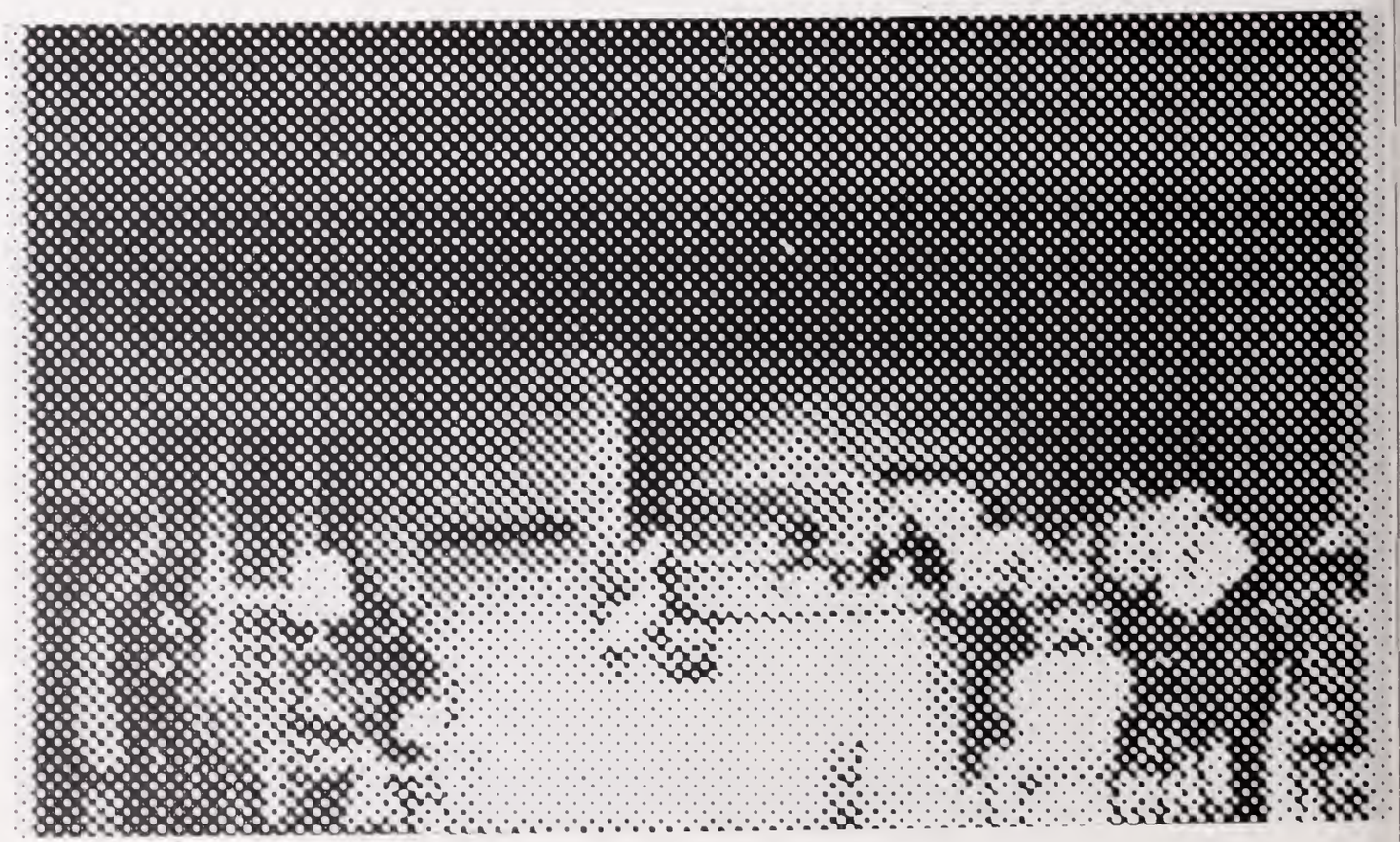

Repertory Productions
'The Good Doctor'

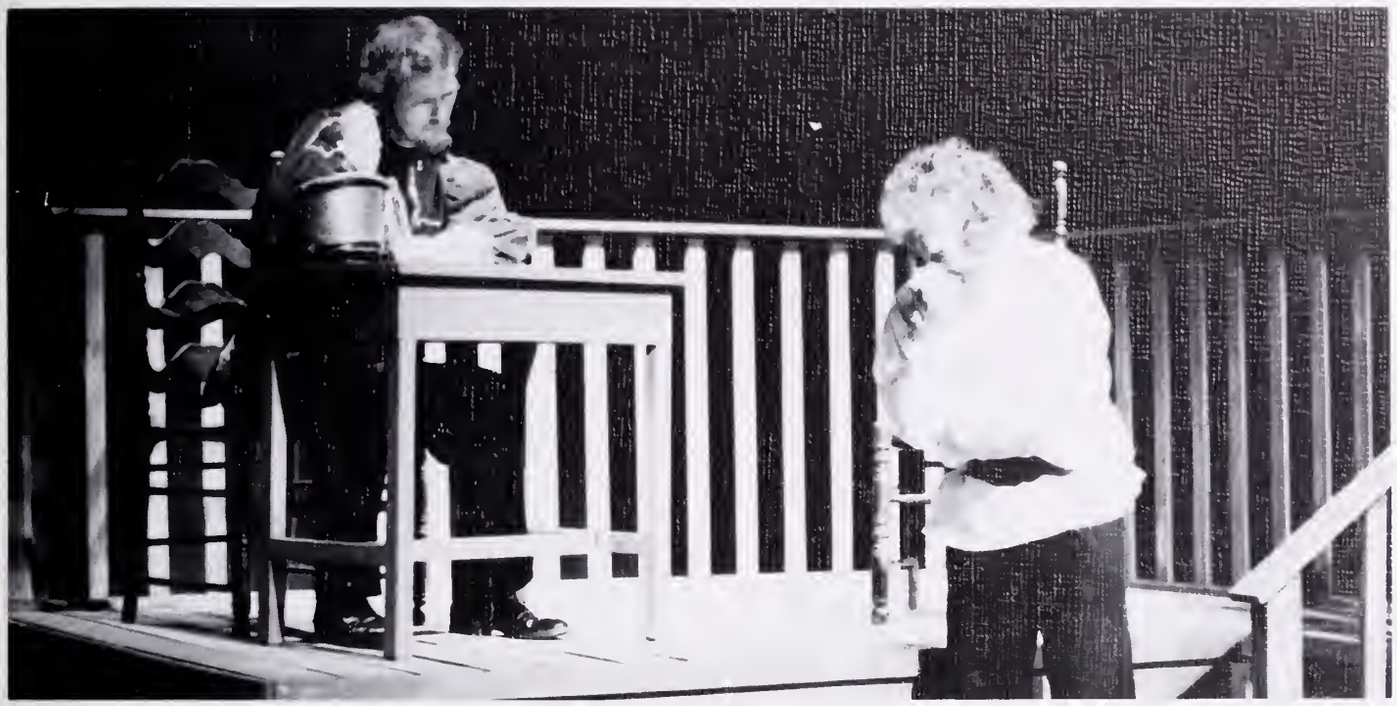

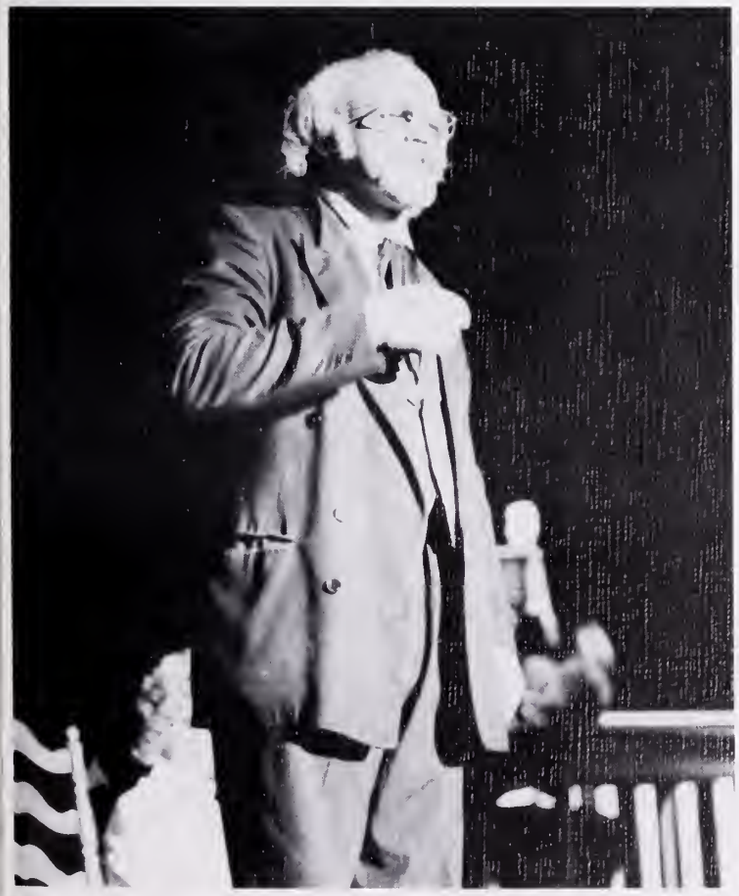

"The Good Doctor," written by playwright Neil Simon, was also part of the NSU Summer Repertory Theatre productions being staged on June 29 through July 2. The play was a comedy depicting to the audience the fantasy world of the theatre. Directed by Daniel Keyser assisted by Barbara McShane, cast members included: Marvin Fletcher, Stephanie Davitt, Suzanne Cole, Charlie Grau, and Reilly Spitsfaden.

Fall Stage
'Knots'

"Knots," an adaptation of "Gone Out" and "Card Index" by Polish playwright Tadeusz Rozewicz, was presented as NSU's first theatre production of the fall semester. Directed by Ray Schexnider, "Knots" incorporated a filmed sequence depicting a dream of one of the main characters of the play. The production was also NSU's entry in the Louisiana College and Theatre Festival held in Baton Rouge in late October where Michael Dorien and Debbie Minturn received special actor commendation awards. Cast members of the play were: Charlie Grau, Debbie Minturn, Michael Dorien, Angelique Schexnider, Don Hall and Bruce Watkins. Chorus members included: Lisa Smith, Kay Baumgartner, and Valerie Cook.

Presentations

'Five on the Black Hand Side'

"Five on the Black Hand Side," written by Charlie L. Russell, was the first effort by NSU to produce an entirely black cast play. The play was a great success and laid the foundation for future black theatre productions as well as the formation of the Terentius Theatre Troupe — the first all-black theatre troupe in the history of NSU. Cast members included: Gregory L. Dudley, Mary Jackson, Sandra Helton, Charlene Miller, Kathy Jones, Gary Richard, Ronald Price, Verleaner Osborne, Leon Potter, Sherry Smith, Pamela Perry, Kathy Miller, Tommy Stewart, Claude Davis, Jerry Richardson, Tyrone Johnson, Judy Green, James Perry, George Papillion, and Ricky Christopher.

The Fabulous Harlem Globe Trotters

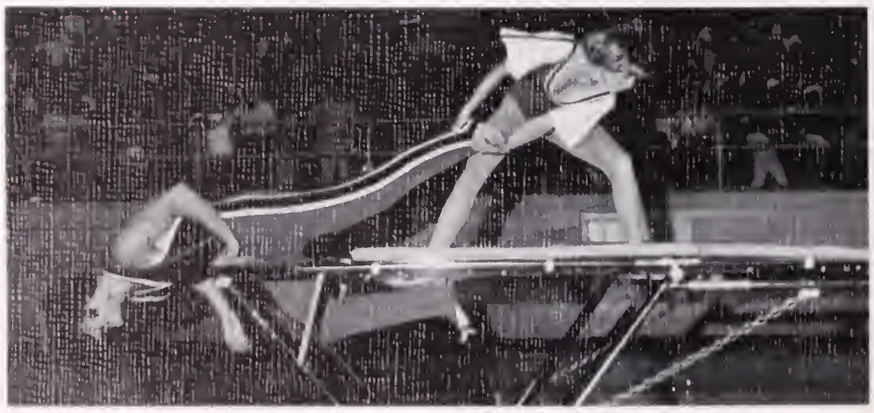

The "world's greatest family entertainment," the Harlem Globetrotters came to Prather Coliseum on Nov. 17. Each time the Trotters step onto the court, sports history is made. In more than fifty years of sports and entertainment magic, the harlequins of the hardwood have been seen by more than 82 million fans around the world. Accompanying the Trotters were three top-notch supporting acts including foot-juggler Chester Cable, the precision acrobatic team of T Gerard and Ursula, and the world-renowned trampoline team, the Rebounders.

NSU Choral Groups...

The Chamber Choir

Members of the Chamber Choir were Kay Baumgartner, Kathryn Pace, Teri Rudd, Frances Allen, Cassie Mangum, Vickie Corley, Richard Rudd, Don Hall, Paul Shelton, Larry Robertson, Ruddy Bertrand, and Ronald Gentry. Director of the choir was Dr. William A. Hunt.

Under the direction of Dr. William A. Hunt of NSU's Music Department, the Northwestern Chamber Choir performed in concert together with the University Chorale on Nov. 29. The 13-voice choir performed Antonio Vivaldi's "Beatus Vir," Johannes Brahms' "Love Song Waltzes, op. 52" and Cecil Effinger's "Set of Three." The Chamber Choir is an elite group of singers selected from other choral groups.

The University Concert Choir

Members of the University Concert Choir were: Frances Allen, Harold Ashcraft, Chip Bailey, Jack Baker, Kay Baumgartner, Rudy Bertrand, Lee Ann Blaufuss, Julee Bowden, David Breazeale, Rebecca Cannon, Linda Cooksey, Patty Corder, Donna Dearman, Steven Fletcher, Ronald Gentry, Nettie Chenevert, Vicki Corley, Greg Hooper, Donald Hall, Gerald Hesser, David Johnson, Karolyn King, Brenda Lowe, Casandra Mangum, Janis Moore, Kathryn Pace, Janice Rogers, Mary Rogers, Richard Rudd, Theresa Rudd, Sandra Shaw, Paul Shelton, Diana Snell, Keith Thompson, Chris Turner, James Wesley, Linda Williams, Leigh Wood, and Sunny Varner.

The Chamber Orchestra

NORTHWESTERN CHAMBER ORCHESTRA

Richard Rose, Conductor

VIOLINS
Claire Nixon
Mary Webb
Robert Price

TRUMPETS
Debbie Shepherd
Michael Williams

BASS
Russell Wingfield

VIOLINCELLO
Archie Jones

VIOLAS
Cassandra Brown

Chorale Makes Debut...

Natchitoches-Northwestern Chorale

On Monday evening, Sept. 13, an historic event took place: the formation of the Natchitoches-Northwestern Chorale. Dr. John E. Taylor, director of choral activities at NSU, was appointed director of the newly formed group. The chorus was composed of singers from the Natchitoches community and the university's student body and staff, representing all disciplines of life. Teachers, nurses, businessmen, and a number of other vocations are included in the group. Although it is only in its early stages of existence, the group proved to be a success as it presented its first concert on Nov. 13. Accompanied by the Chamber Orchestra, the chorus featured Vivaldi's "Gloria," a sacred oratorio of praise and thanksgiving. Voices in the Chorale were selected by auditions in mid-September. Officers of the Natchitoches-Northwestern Chorale included Dr. John L. Hix, president; Nelda Reid, vice-president; Margaret Fleming, secretary; and Ben Carter, treasurer.

Dr. John E. Taylor was director of the newly formed Natchitoches-Northwestern Chorale.

Members of the Chorale rehearse during one of the regular rehearsal sessions.

The Chorale provided entertainment at the Arkansas State-Northwestern football game Sept. 17.

Jeanine Smith was the pianist for the Natchitoches-Northwestern Chorale.

The Natchitoches-Northwestern Symphony Orchestra

Dr. J. Robert Smith was director of the Symphony Orchestra.

In its 12th season, the Natchitoches-Northwestern Symphony Orchestra presented numerous concerts throughout the year including outdoor performances. The Symphony Orchestra was composed of students, faculty, and staff of Northwestern, as well as interested townspeople. The group was under the direction of Dr. J. Robert Smith of the NSU Music Dept.

The NSU Entertainers

"We Believe in Music . . ."

Members of the NSU Entertainers were: *(Seated, From L-R):* Julee Bowden, Lee Ann Blaufuss, Venetia Lee. *(Standing, L-R):* Ronald Gentry, Diane Snell, David Breazeale, Randy Walker, Gloria Offord, Paul Shelton, Leigh Wood, and Richard Rudd.

Director of the Entertainers was Dr. William Hunt *(left)*. Sound technician was Donna Dearman *(right)*.

The NSU Entertainers, now in their fourth season, presented concert programs of popular music across the Ark-La-Tex area during the year. Ron Gentry, who was in his second year with the group, was the lead vocalist and doubled as master of ceremonies for the shows.

The Entertainers performed primarily for high school audiences, as well as for student and alumni functions on campus. The group was directed by Dr. William Hunt of NSU's Music Department.

The NSU Baseball Demon Batgirls

Members of the NSU Batgirls for the 1977-78 year included: *Bottom, L-R:* Lisa Breazeale, Scotti Dawson, Bonnie Outlaw, Mary Lyn Bartek, Lynn Waller. *Top, L-R:* Renee Bose, Shelly Spohn, and Diane McKellar.

In her third consecutive year as a Demon Batgirl, Bonnie Outlaw was selected as captain of the group.

1977-78 NSU Cheerleaders

The NSU cheerleaders began a busy year as they were presented top awards for skill and spirit during the annual National Spirit and Sportsmanship Workshop held in Memphis, Tenn., Aug. 15-19. The Demon squad received two divisional championship trophies for sideline chants and cheers during the workshop held at Memphis State University. Also included in the awards won were four superior ribbons, two excellent ribbons, and two super-superior ribbons. The cheerleaders were instrumental in stirring up school spirit throughout 1977-78: "the year of excitement" for the NSU Demons.

Members of the NSU cheerleader squad for the 1977-78 year were: *Row 1:* Mary Lyn Bartek, Cheryl Babcock — co-captain, Diane Adams, Jamie Sanders, Renee Wooding, Beck Haskins, Bonnie Outlaw. *Row 2:* Lori Lindsey, Kathy Kelley — co-captain, and Mike Dykes.

The 1977-78 NSU Demon

Marching Band

Marching Demons Face

Members of the Demon Marching Band for 1977-78 were Stephen Bennett, Jim Bowie, Mark Brouillette, Gary Butler, Cheryl Carpenter, Karl Carpenter, Eddy Clement, Jackie Coon, Jim Gibson, Joan Glasscock, Jim Haacker, Tommy Hennigan, Dwayne Hubbard, Hal Jenkins, Malcolm Lanius, Carol Lunsford, Tony Miller, Jay Mueller, Danny Nance, Terry Nichols, Dan O'Leary, James Roberts, Debbie Shepherd, Keith Thompson, Bill Trusty, Christolyn Turner, Mike Williams, Russell Wingfield, James Perry, James Hubbard, Mike Houston, Troy Corley, Henry Williams, Mike Poche, Priscilla Wolf, Gary Wardworda, Tim Tolar, Gordie Holt, Paul Griffith, John Doolittle, Linda Miguez, Denise McCain, Lisa Cooper, Deena Collins, Delores Brown, Mitzi Beebe, Melanee Eppler, and Scott Woodward.

Top Left: Roger Williams presents a check to Royce Blackwell (Band Director) for the new auxiliary band uniforms.
Bottom Right, (L-R) Band Director — Royce Blackwell, Tony Smith and Carl Rath — assistants, Vikki Parrish — dance line director.

Year of Change

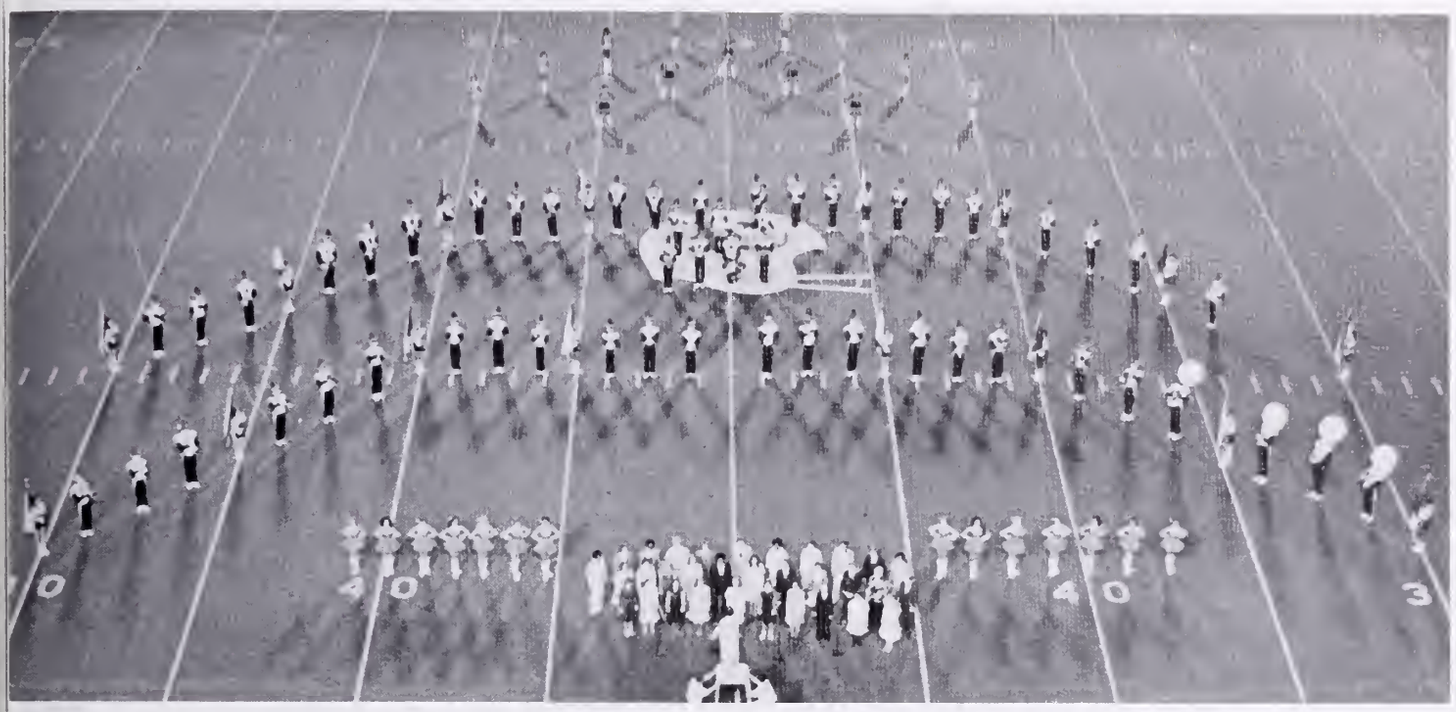

The 1977-8 year proved to be eventful for the NSU Demon Marching Band as the squad underwent numerous changes. The "year of change" began as Royce Wayne Blackwell became the newly appointed band director of the Demon squad succeeding Dr. Jerry Payne. Assisted by Tony Smith and Carl Rath, the talented band director brought a spirit of enthusiasm and pride to the Marching Demons. New uniforms were purchased for the band with funds being donated by individuals, businesses, and organizations. The 150 Club was formed for the purpose of securing contributins of $150 each from 150 sources to provide the more than $20,000 for the greatly needed uniforms. The formation of the new dance line "The Cane River Belles" was also among the highlights of the eventful year. Under the direction of Vikki Parrish, the "Cane River Belles" brought color and talent to the NSU squad.

What does it take to be a member of the Demon Marching Band? Dedication and hard work were two main characteristics of each member. Through the heat and cold, rain and sunshine, the Marching Demons never failed to support their team. Their school spirit and hard work have made the squad the kind of group in which Northwestern takes pride.

With the Demon Marching Band . . .

The Cane River Belles

Members of the Cane River Belles were: *Kneeling, L-R:* Carol Biando, Peggy Middleton, Kelly Crowell, Tina Morrell, Teri Shaw, and Kim Alston. *Standing, L-R:* Janyce Bruning, Jodi Tarver, Debra McHalffey, Paula Webb, Karen Carr, Valene Sledge, Allice Cole, Becky Duke, Connie Davis, and Pam Stevens.

The Cane River Belles, under the direction of Ms. Vickie Parrish, was a newly formed dance line performing throughout the year with the NSU Demon Marching Band. Auditions were conducted this summer to select the 16 talented coeds who add a touch of color to the Demon marching squad.

The Twirlers

Twirlers for the 1977-78 year were: *Row 1, L-R:* Melinda Palmore, Donna Selren, Mary Pat Baldridge, head twirler, Lisa Wright, Debra King. *Row 2, L-R:* Vicky Corley, Rose Scarletia, Darlinda Cook, Jackie Giesey. *Row 3, L-R:* Laura Wilson and Joni Nelson who were also the feature twirlers for the line.

The Flag Corps

Members of the NSU Flag Corps were: *Top to Bottom:* Leslie Hale, Melinda Posey, Shryl Caldwell, Karlette Metoyer, Joy Harris, Virginia Schaffer, Mary Webb, Debra Jones, Carla Evans, Marie Erny, Judy Williams, Pamela Palmer, Carol Roberts, Brenda Hebert, Linda McKnight, Liz Rash, and Pamela Ellis.

The Rifles

Members of the NSU Rifles were: *Row 1, L-R:* Pamela McComic, Becky Caples, co-captain, Nancy Woodward, co-captain. *Row 2:* Ann Walsh and Debbie Villard.

Graduation

The End of a Beginning

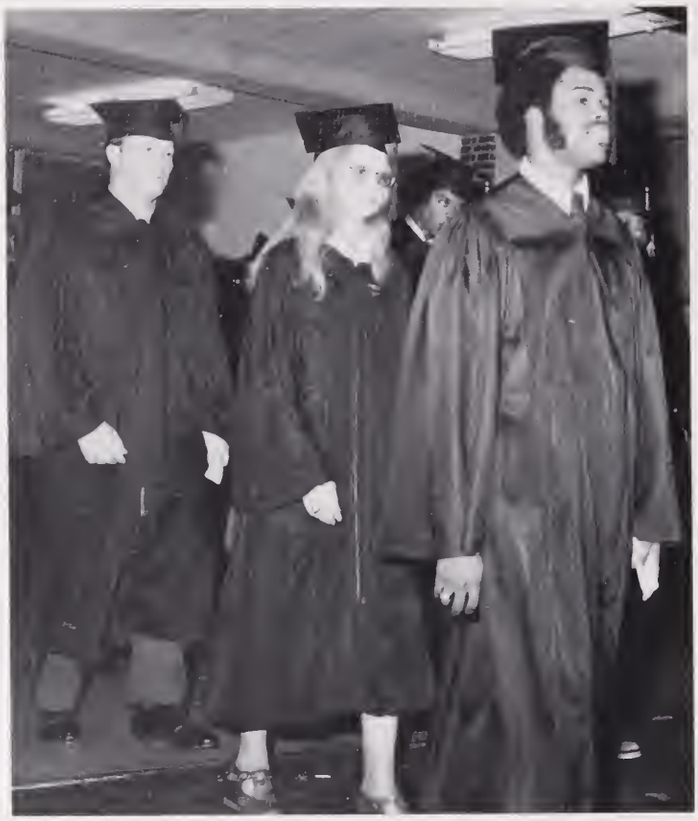

LEADERSHIP

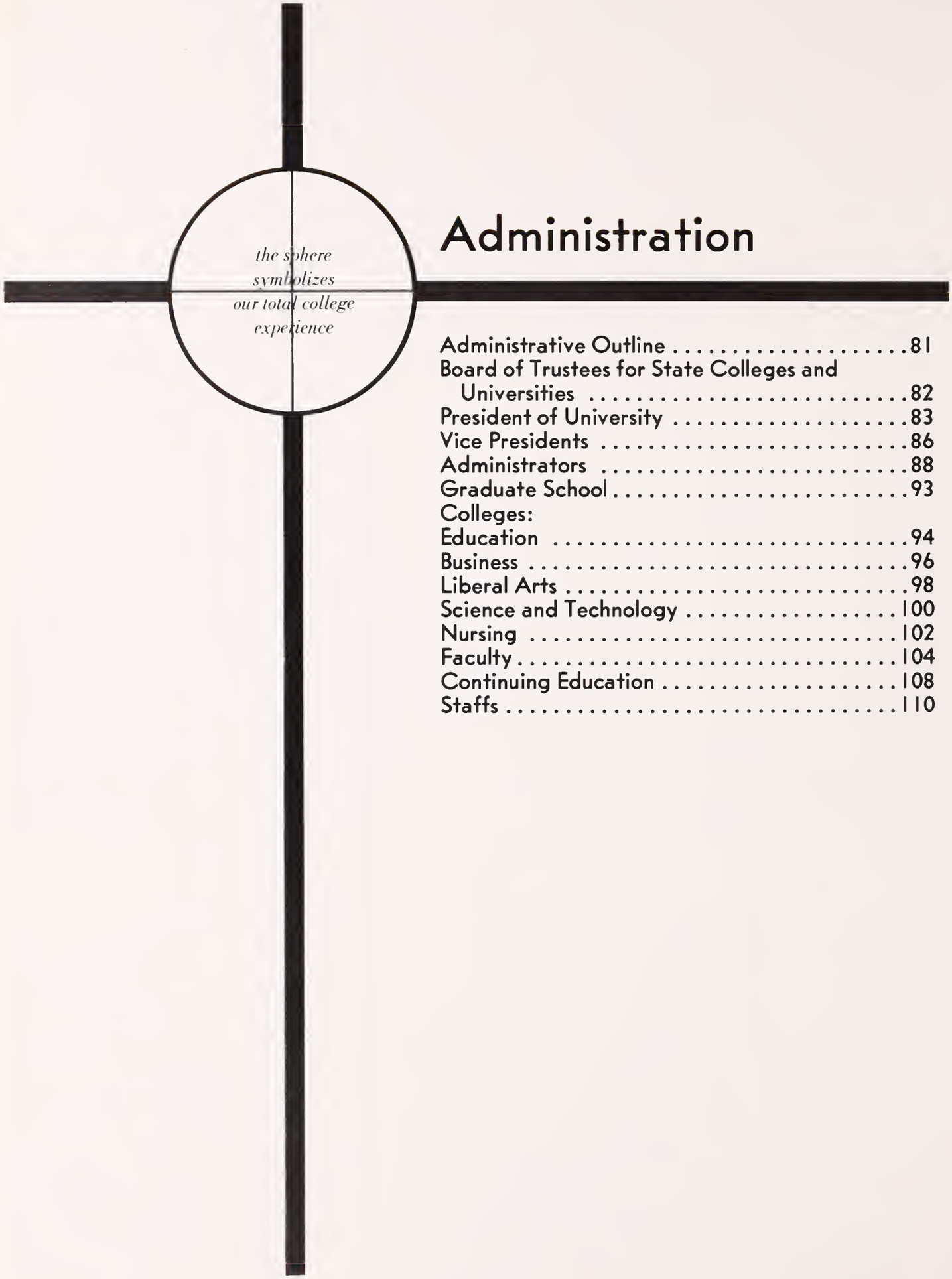

Administration

Administrative Outline 81
Board of Trustees for State Colleges and Universities 82
President of University 83
Vice Presidents 86
Administrators 88
Graduate School 93
Colleges:
Education 94
Business 96
Liberal Arts 98
Science and Technology 100
Nursing 102
Faculty 104
Continuing Education 108
Staffs 110

Administrative Organization of Northwestern State University 1977

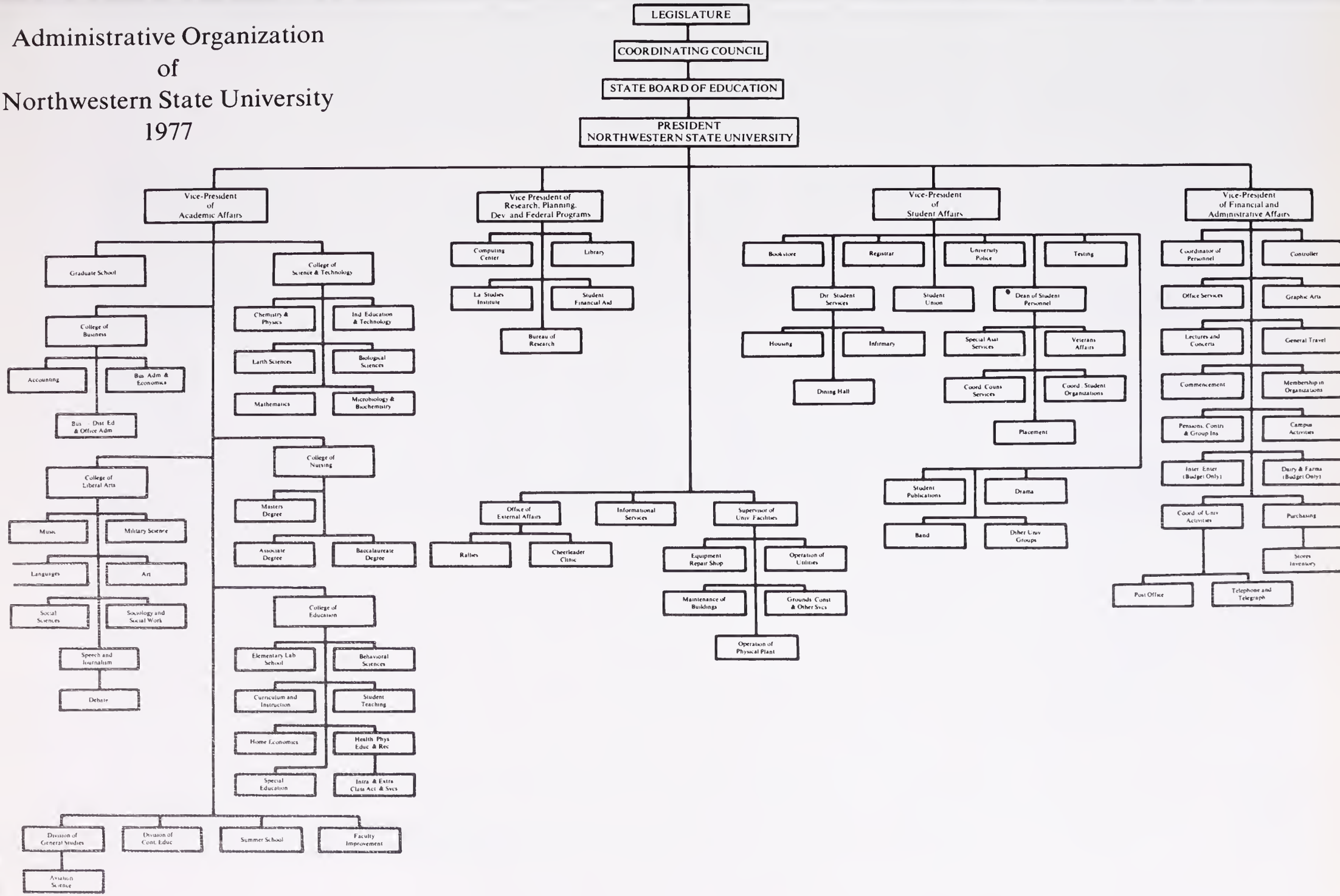

Board of Trustees for State Colleges and Universities

Mrs. Eleanor Brown

Mr. Joseph Davies, Jr.

Mr. F. L. Eagan, Jr.

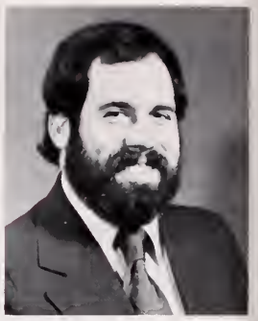

Mr. Gordon Flory

Mr. J. Y. Foreman

Rev. Herbert Gordon

Mr. Eugene Gouaux

Mrs. Dawson Johns

Mr. Curtis Joubert

Carrie McHenry

Dr. June Moore

Mr. Enoch Nix

Sen. Harvey Peltier, Jr.

Mr. N. J. Stafford

Mr. W. E. Whetstone

Not Shown:

Not Shown: Mr. Dewey Carrier
Ms. Lisa Monteverde
Mr. Charles Miller

President Arnold R. Kilpatrick — President Rene J. Bienvenu

President and Mrs. Arnold Kilpatrick, daughter, Lael, and son, Young Kilpatrick.

Kilpatrick's Eleven Years of Leadership

Dr. Arnold R. Kilpatrick, President of NSU since 1966, announced retirement from his position as president of the university effective January 31, 1978.

Kilpatrick has served as a teacher, coach and administrator in the Louisiana educational system for 30 years. After 15 years on the Northeast Louisiana University faculty, Kilpatrick moved to NSC and served as dean of the college for six months before assuming the presidency.

Kilpatrick is a native of Eros in Jackson Parish. He served in the United States Air Force from 1942 until 1946 as a weather observer and forecaster. His early career distinguished him as a teacher of mathematics and social studies along with football and basketball coach at Jonesboro Hodge High School. His career at Northeast included serving as athletic director, basketball coach, and instructor in health and physical education, math, education and psychology, and later a department chairman.

Kilpatrick was awarded his bachelor's degree by Northwestern in 1943 and he received his master's degree in Education from Louisiana State University in 1953. He received his doctorate from LSU in 1965.

Enrollment increases, academic advancement and physical expansion for the university has marked Kilpatrick's tenure at NSU.

Besides a substantial increase in the enrollment at the university, numerous new degree programs have been developed under Kilpatrick's administration. These include two-year associate degree programs in various academic fields and the first doctoral degrees, which were established in 1969.

Physical development during Kilpatrick's tenure has changed the face of the 916-acre campus. Over $25 million was obtained for construction of such facilities as a Biological Sciences Building, Teacher Education Center, Student Recreation Complex, Physical Education Center and Eugene P. Watson Memorial Library. A $10 million athletic complex is presently taking shape on the NSU campus.

Kilpatrick said that he felt the most outstanding accomplishments for him at this university were the creation of the new library and the attainment of University status.

President Kilpatrick leaves his office in 1978. Meanwhile, his accomplishments and leadership have added up to be a tremendous asset to the nucleus of Northwestern State University.

President and Mrs. Rene Bienvenu

Bienvenu Looks Forward With Anticipation

The State Board of Trustees announced in September, the appointment of Dr. Rene J. Bienvenu Jr. as the President of Northwestern State University. He assumed the position of President of NSU in February 1978. Dr. Bienvenu said, after the board meeting adjournment in September, "I look forward with great anticipation to working with the students to develop a university which will meet their needs and pleasures. All I want from the students is that when they see something they don't like, come see me. This is the type of rapport we need at Northwestern."

Bienvenu is a former NSU dean. He served as a teacher at Northwestern for 27 years before becoming assistant dean of the School of Allied Health at the LSU Medical Center in Shreveport.

Bienvenu holds a B.S. degree in zoology-chemistry and a M.S. degree in bacteriology from Louisiana State University. He received a Ph.D. degree in microbiology from the University in Texas.

Bienvenu served as assistant professor at NSU from 1950 through 1958, and associate professor from 1958-1962. From 1962 until July 1977, he was professor of microbiology, and for the past 10 years he has served as the dean of the College of Science and Technology.

The students at NSU look forward to a superior administration under President Bienvenu and expect an invigorating flow of lifeblood throughout the university.

Our Active

Dr. Richard Galloway
Vice President of Student Affairs

Dr. Frank Martin
Vice President of Research, Development, Planning and Federal Programs

Vice Presidents

Ms. E. Loneta Graves
Vice President of Financial and
Administrative Affairs

Dr. Charles Thomas
Vice President of Academic Affairs

University Administrators

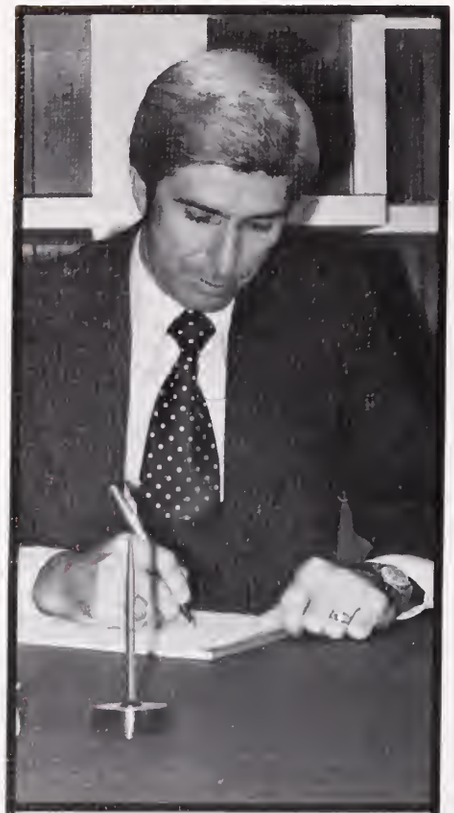

Dr. Bennie Barron
Dept. Head, General Studies; Acting V.P. of Financial and Administrative Affairs, Spring, 1978.

Dr. C. B. Ellis
Assistant to the President, Director of External Affairs

Dr. Edward Anders
Budget Officer

Ms. Laura Lavespere
Controller

Ms. Jimmye Taylor
Coordinator of Personnel

University Administrators

Dr. Hoyt Reed
Director of Continuing Education

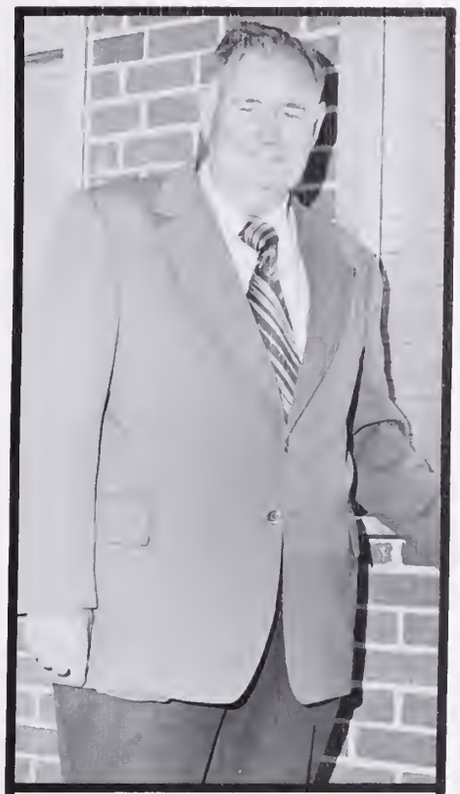

Mr. George Doherty
Director of Athletics

Ms. Ann McNeely
Director of Student Financial Aid

Mr. Edwin Freeman
Coordinator of University Activities

Ms. Barbara Gillis
Director of Housing

University Administrators

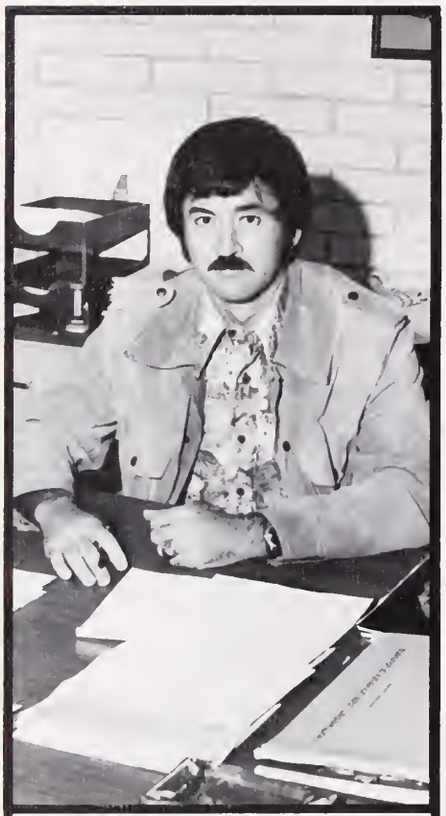

Mr. Roy Cecil Knotts
Director of Student Services

Mr. Robert Wilson
Director of Student Union

Mr. Donald MacKenzie
Director of Library

Mr. August Baxter
Plant Superintendent

Mr. D. Loran Lindsey
Property Manager
Building Program Coordinator

University Administrators

Ms. Mamie Trunzler
Acting Dean of Student Personnel,
Coordinator of Orientation and
Organizations

Mr. Sylvan Sibley
Purchasing Agent

Chief James Lee
University Police Supervisor

Mr. Ted Wright
Supervisor of University Facilities

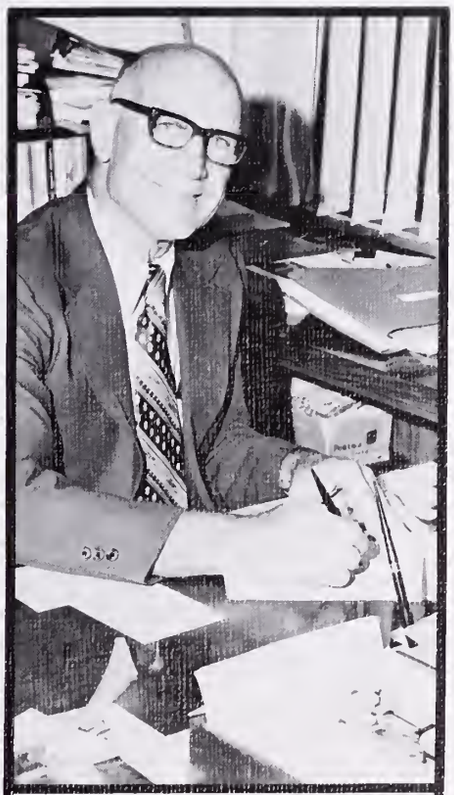

Mr. Walter Ledet
Registrar

University Administrators

Mr. Harrel Haile
Business Manager of Athletics

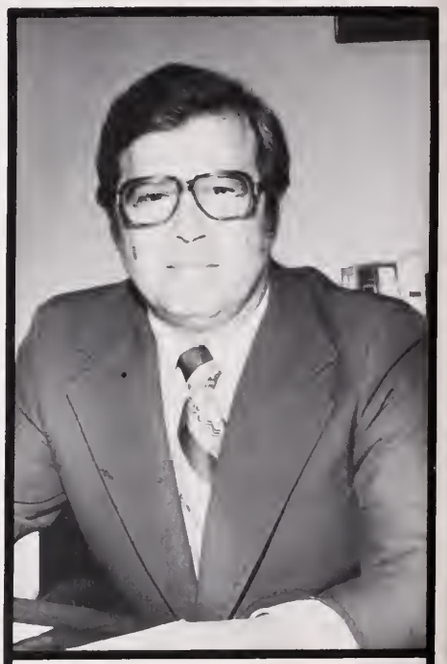

Dr. Otis Cox
Director of Bureau of Research

Mr. Jerry Pierce
Director of Informational Services

Mr. Larry Morrison
Director of Computing Center

Ms. Selma Mahfous
Manager of Bookstore, Asst. Director of Student Union

Not Shown: Dr. Fredrick Bosarge, Dean of Student Personnel

Dean Tom Paul Southerland

Jeff Colton, Graduate student, researching at Watson Library.

Graduate student instructing Math class.

Graduate School

The Graduate School seeks to introduce students to methods of scholarly research, to contribute to increased competency in teaching and school administration, to provide students with a deeper understanding of human knowledge, and to spark the initiative for continued independent research and study. The Dean of the Graduate School and the Graduate Council supervise graduate study.

NSU offers degrees in the following: The Master of Arts, Master of Arts in Education, Master of Arts in Rehabilitation Counseling, Master of Arts in Special Education, Master of Business Administration, Master of Education, Master of Music Education and Master of Music, Master of Science, Master of Science in Education, Master of Science in Nursing, Specialist in Education degree, Doctor of Education degree in elementary education, health and physical education, and secondary education. Also, the Doctor of Philosophy in Education degree is granted in health and physical education.

To become accepted as a regular graduate student, an applicant must hold a bachelor's degree from a college approved by one or more of the leading accrediting agencies, and must have earned at least 2.5 quality points per semester pursued as an undergraduate.

The News:

NATCHITOCHES — Two NSU Master of Art graduates of 1977 accepted jobs in Louisiana.

Clyde Downs was appointed supervisor of production with the Red River Journal, a weekly newspaper in Pineville. Ken Tracy was appointed as Artist in Residence in Ouachita Parish where he will produce and demonstrate art work to public school students.

NATCHITOCHES — Northwestern graduate student Joseph A. Moran's paintings, drawings, and watercolors were exhibited for one week in the Fine Arts Gallery at NSU. Moran is a native of the Cane River area and his works deal with subjects familiar to the Cane River scene.

NATCHITOCHES — Robert Jones, NSU graduate assistant in the office of external affairs, was coordinator of the Vocational Exploration Day, November 5. The special program, which was held to assist high school students in the selection of careers and to acquainting them with university life, resulted in a successful day.

College of Education

The basic program of teacher education at Northwestern rests upon certain beliefs and assumptions and is designed to aid the students in the realization of certain objectives. The purpose of the College of Education is to prepare skilled, qualified teachers for the elementary and secondary schools and to offer services to the school systems in an effort to improve the whole educational program.

The department of General Studies is part of the College of Education and enrollment increases each semester.

This College enjoyed and shared in scores of projects throughout the year. NSU students majoring in Health and P.E. participated in the annual Punt, Kick, and Throw Competition for special education students of Natchitoches Parish. Dr. Allen Bonnette, NSU professor, gained recognition for his article "Screening" which appeared in the national publication, The Athletic Journal. Dr. Ronald Dubois, an associate professor of education, participated in a national counselors workshop at Purdue University in Indiana, sponsored by Kappa Delta Phi, an honor society in education.

Dean Robert Alost

Departments:

Behavioral Sciences
Elementary Education
General Studies
Health, Physical Education, and Recreation
Home Economics
Secondary Education
Special Education
Laboratory School

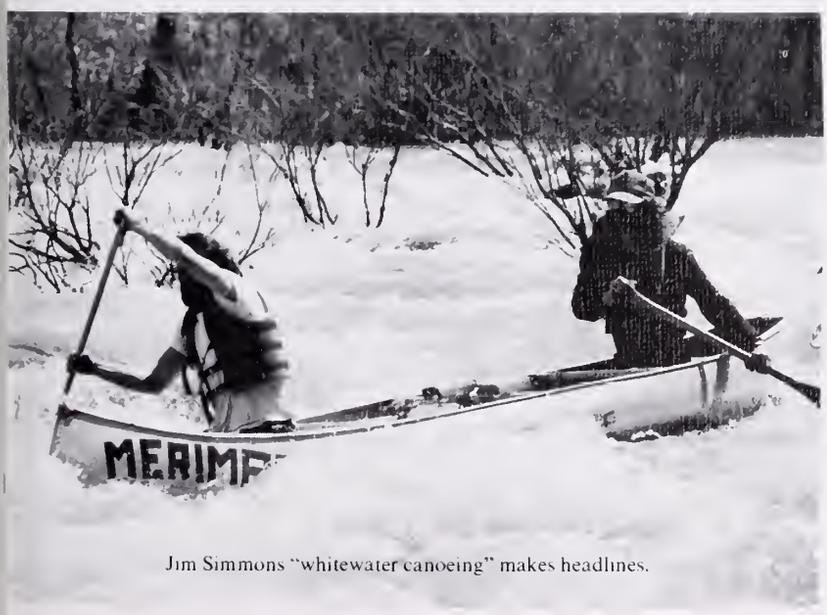

Jim Simmons "whitewater canoeing" makes headlines.

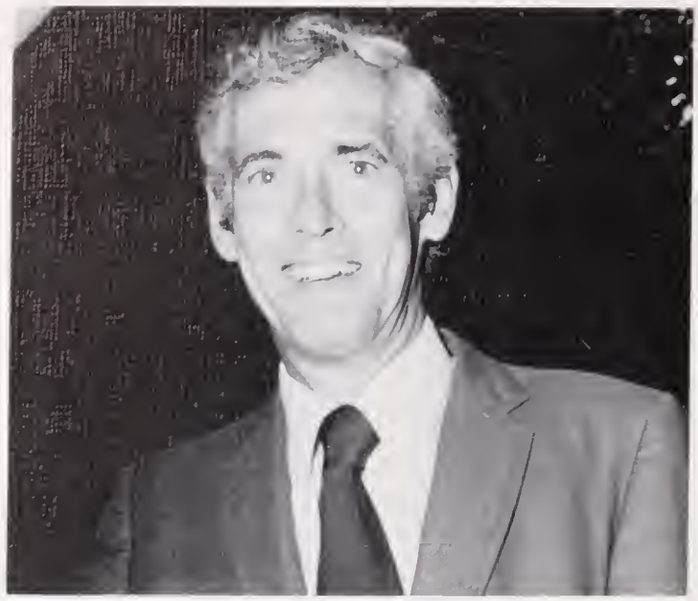

Dean David Townsend

College of Business

The College of Business at NSU offers two fields of study: business administration and business education.

The business field provides preparation for careers in business, military, civic and institutional management and economics. It also provides for teaching business at the secondary level and for attaining secretarial positions.

Through the College of Business, Northwestern offered a five-week non-credit course covering the advanced fundamentals of stock market operations to the students as well as the community. NSU offered college credit for a 13-part television course, "The Age of Uncertainty" with famous economist John Galbraith as host.

Students and faculty in the College of Business were able to participate in a number of business related programs throughout the year. Included in their participation was their representation at the annual meetings of the Southern Management Association and the Academy of Louisiana Economists. Phi Beta Lambda, the national organization for the interested students in the business fields, sent a delegate to the 26th annual FBLA-PBL National Leadership Conference.

Departments:

Accounting
Business Administration and Economics
Business — Distributive Education and Office Administration

Dean George Stokes

College of Liberal Arts

The College of Liberal Arts is concerned with providing and broadening the education of students above and beyond the limits of their selected careers. All degree programs are fully accredited by the Southern Association of Colleges and Secondary Schools. The Music department is accredited by the National Association of Schools of Music.

Faculty and students alike strive for perfection in whatever field of study they pursue. The College of Liberal Arts featured many kinds of programs and activities during the year, such as student recitals, a special presentation of folk songs and a field trip for viewing of the exhibition of the "Treasures of Tutankhamen" (King Tut) in New Orleans.

Active faculty member, Maxine Taylor, associate professor of history, was awarded a fellowship by the National Endowment for the Humanities to study at the University of California in Los Angeles. Also, Dr. J. L. Dillard, professor of English, published his fourth book on the Black American dialect, the book entitled, "Lexicon of Black English". Such contributions by faculty and students of the College of Liberal Arts prove just how active this college can be.

Departments:

Art
Languages
Military Science
Music
Social Sciences
Sociology and Social Work
Speech and Journalism

College of Science and Technology

The primary function of NSU's College of Science and Technology is to allow students the opportunity to pursue their educational needs in the pure and applied sciences.

The conversion of the agricultural accessory building at Northwestern into a modern meat processing laboratory was introduced this year. When this project is completed, the laboratory will become the only educational facility of its kind in the state and one of the few meat processing in the south. This facility will be used jointly by the university's Agricultural and Geological Sciences and the proposed Natchitoches Central Area Vocational-Technical Center.

NSU is proud to be a part of this project and is also proud to host the annual Region Four and State Fairs as a contribution to scientific development in the state of Louisiana.

Dr. Edward Graham, former head of the department of Chemistry and Physics, was named dean of the College this year.

Acting Dean Edward Graham

Allied Health Professions

Departments:
Agricultural and Geological Sciences
Biological Sciences
Chemistry and Physics
Industrial Education and Technology
Mathematics
Microbiology and Biochemistry

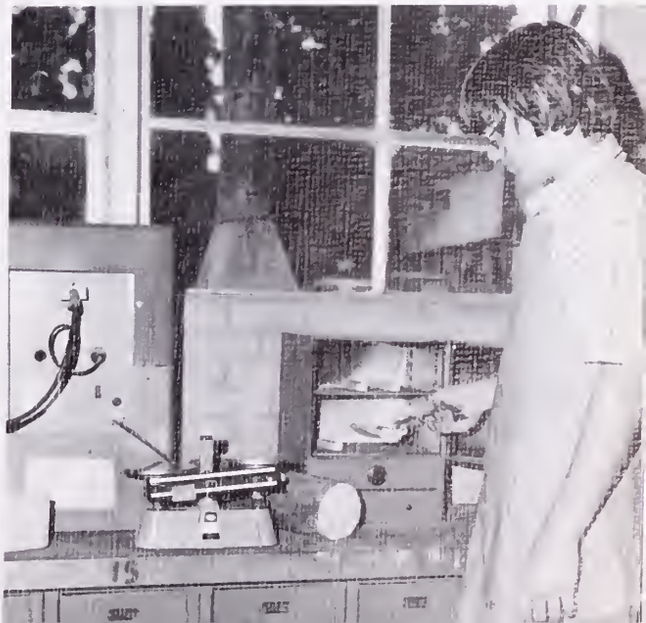

College of Nursing

Dean Peggy Ledbetter

The NSU College of Nursing has had a program of study leading to the Master of Science in Nursing degree since 1972. The associate degree in nursing program of NSU was accredited by the Council of Associate Degree Programs of the National League of Nursing in 1974, and is accredited by the Louisiana State Board of Nurse Examiners.

Facilities for classes and student housing are maintained at 1427 Kings Highway in Shreveport. Northwestern takes pride in its nursing programs, which exemplify the educational opportunities for prospective professional nurses.

The nursing students strive to demonstrate excellent academic record, competent performance and active social and extra curricula interchange. Beta Chi, the national Honor Society in nursing, was chartered in 1976 with 90 members.

Students of the nursing program at Warrington Campus worked actively for the formation of NSU-WSGO (Northwestern State University-Warrington Campus Student Government Organization).

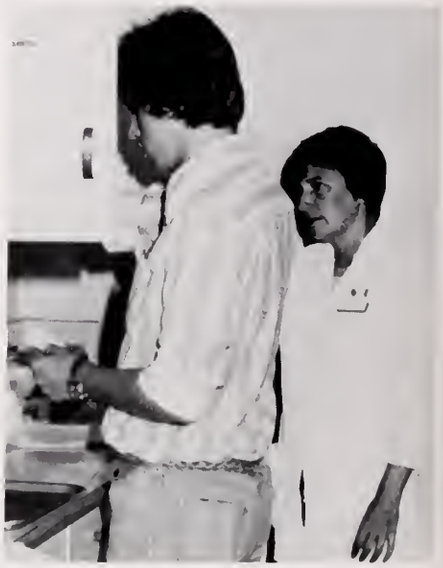

Nursing Programs

Master's Degree
Bachelor's Degree
Associate Degree
Continuing Education

NURSING

University F

Mrs. Margaret Ackel: *Home Economics*
Mr. Ezra Adams: *Journalism*
Ms. Margaret Adkins: *Music*
Ms. Arlene Airhart: *Nursing*
Dr. Arthur Allen: *Biological Science*

Dr. Jerry Allen: *Microbiology and Biochemistry*
Ms. Jolene Anders: *Business Adm. and Economics*
Dr. Mildred Bailey: *Education*
Dr. James Bartholomew: *English*
Ms. Hazel Batiste: *Counseling*

Dr. Ray Baumgardner: *Biological Sciences*
Dr. I. R. Bearden: *Education*
Dr. Millard Bienvenu: *Sociology*
Mr. Oscar Billingsley: *Counseling*
Dr. Charles Bissell: *Chemistry and Physics*

Dr. Robert Black: *Speech*
Dr. Allen Bonnette: *Health, P.E., and Recreation*
Mrs. Judy Boone: *Business*
Dr. Thomas Boone: *Mathematics*
Mr. Bertrand Boyd: *Mathematics*

Cpt. Robert Bray: *Military Science*
Dr. Robert Breckenridge: *Psychology*
Mr. Paul Brignac: *Chemistry and Physics*
Ms. Nohely Brodermann: *Spanish*
Dr. Ramon Brodermann: *Spanish*

Dr. Richard Brown: *History*
Dr. Billy Bryant: *Art*
Dr. Burton Buckley: *Biological Science*
Ms. Kathleen Burk: *Mathematics*
Ms. Marie Burkhead: *Management*

Faculty

Mr. Thomas Burns: *Biological Science*
Dr. Sara Burroughs: *English*
Dr. Helen Bush: *Nursing*
Mr. Neil Cameron: *English*
Dr. Stanley Chadick: *Mathematics*

Mr. Rong Chen: *Political Science*
Mr. Raymond Christensen: *Industrial Education*
Dr. Thomas Clinton: *Education*
Ms. Ethelyn Cloutier: *Sp. Education*
Mr. Charles Coke: *Art*

Dr. Gordon Coker: *Health, P.E., and Recreation*
Mr. Thomas Covington: *Mathematics*
Mr. John Cucka: *Accounting*
Ms. Clarice Dans: *Education*
Dr. Celia Decker: *Home Economics*

Ms. Patricia Dennis: *Education*
Dr. Marie DiVincenti: *Nursing*
Ms. Mary Doherty: *English*
Dr. Ronald Dubois: *Education*
Mr. Johnnie Emmons: *Health, P.E., and Recreation*

Dr. Thomas Eppler: *Industrial Education*
Mr. LeRoi Eversull: *Social Science*
Dr. Lois Flemming: *Social Science*
Dr. Donald Gates: *Psychology*
Dr. Roy Gentry: *Health, P.E., and Recreation*

Dr. Raymond Gilbert: *Education*
Ms. Marsha Griffin: *Business Administration*
Dr. Thomas Griffith: *Microbiology and Chemistry*
Dr. Hurst Hall: *Education*
Dr. Grady Harper: *Art*

University

Ltc. Walter Harris; *Military Science*
Dr. John Hix; *Business*
Ms. Sally Hunt; *Home Economics*
Dr. William Hunt; *Music*
Ms. Elise James; *Bus.-Dist. Education*

Mr. Richard Jennings; *Music*
Ms. Betty Johnson; *Home Economics*
Mr. Joseph W. Johnson; *Bus.-Dist. Education*
Mr. Joseph A. Johnson; *English*
Mr. Charles Keenan; *Sociology*

Dr. Dwayne Kruse; *Biological Sciences*
Dr. Barney Kyzar; *Education*
Dr. Robert Lee; *Education*
Dr. James Lin; *Biological Sciences*
Dr. Bobby Lumpkins; *Education*

Ms. Joan McKee; *Nursing*
Ms. Doris McSwain; *Nursing*
Ms. Carol McCoy; *Business*
Ms. Dorothy Maziarz; *Nursing*
Dr. Ronald Miller; *Chemistry and Physics*

Dr. Sam Misuraca; *Agricultural Sciences*
Mr. Merlin Mitchell; *English*
Dr. Colleen Monk; *Health, P.E., and Recreation*
Dr. Dean Moore; *Sociology*
Dr. Nedom Muns; *Industrial Education*

Mr. Rivers Murphy; *Art*
Ms. Darothy Nickey; *Education*
Dr. Rodrick Outland; *Biological Sciences*
Cpt. Charlotte Pace; *Military Sciences*
Mr. Walter Pine; *Mathematics*

Faculty

Ms. Charlotte Pennington: *Nursing*
Mr. Dudley Pitt: *Mathematics*
Ms. Mary Posey: *Elem. Education*
Mr. Robert Price: *Music*
Ms. Nelda Reid: *Music*

Ms. Jewell Richie: *Health, P.E. and Recreation*
Dr. Robert Roger: *Chemistry and Physics*
Ms. Donna Rose: *Music*
Mr. Richard Rose: *Music*
Dr. Keith Runion: *Counseling*

Dr. Violet Shaver: *Health, P.E. and Recreation*
Dr. Bill Shaw: *Industrial Education*
Mr. James Simmons: *Health, P.E. and Recreation*
Ms. Jo Smith: *English*
Mr. Fraser Snowden: *Social Sciences*

Mr. Dick Stallings: *Biological Science*
Mr. Melvin Stevens: *Agricultural Science*
Mr. Lee Tarver: *Special Education*
Dr. Paul Torgrimson: *Music*

Cpt. George Tressa: *Military Science*
Mr. Larry Varnado: *Aviation Science*
Dr. Charles Viers: *Biological Science*
Mr. Joseph Wertelaers: *French*
Mr. Tommy Whitehead: *Education*

Dr. Kenneth Williams: *Biological Science*
Dr. Charles Wommack: *Industrial Education*

Continuing Education — NSU Fort Polk

The Division of Continuing Education extends the academic resources and opportunities of NSU to persons other than regularly enrolled students on the Natchitoches campus. Courses are offered at various sites as needed, including residence credit centers at Fort Polk, England Air Force Base, Louisiana College, and Shreveport.

The enrollment at the Fort Polk campus has shown a continuous increase since the opening of the new facilities. The NSU Fort Polk building is located on La. 467 accessible to both the military and civilian population. The average student at the extension campus takes two courses per semester. The majority of the students seek an associate degree in general studies.

Dr. Hoyt Reed is the Director of Continuing Education and all faculty involved in the programs at NSU are fully qualified. Most are full-time members of the academic departments of the University.

Col. (Ret.) George Reid, coordinator of NSU Fort Polk program.

Newly built classroom and lab center at Fort Polk. The building is a part of a planned $1.5 million campus complex on the 160-acre site near the military base at Leesville.

Counselor Oscar Billingsley.

tudent involvement at NSU-Fort Polk.

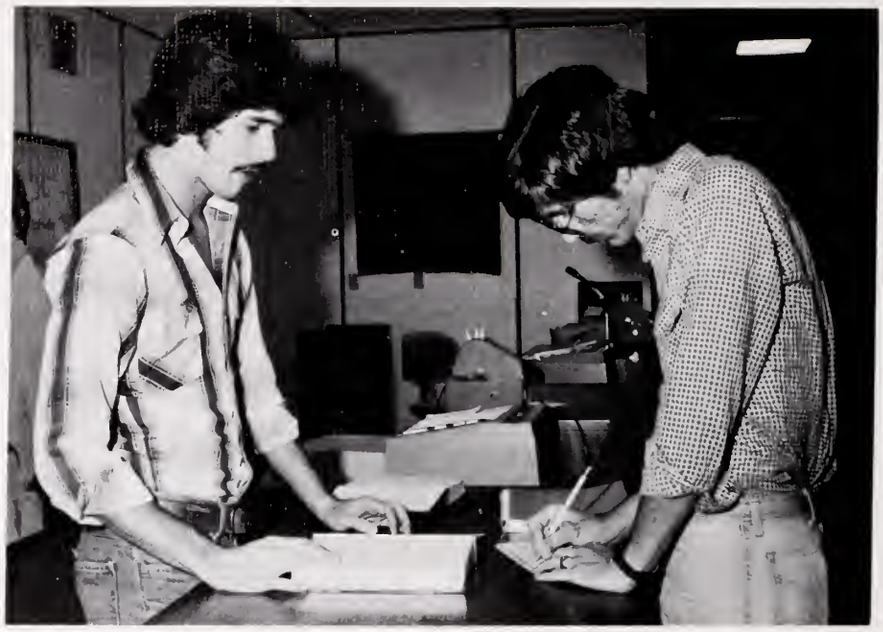

Eugene P. Watson Library Staff: Mr. Robert Allen, Ms. Linda Vieau, *left;* Ms. Eleanor Hollis, Mr. Joseph Rubino, *right.*

NSU Post Office Staff: Mr. David Christopher, Faye Smith, Betty Gilcrease, Mrs. Lee Hawkins.

Around Campus

NSU Computing Center Staff: M. Chen, Leroy Foster, Pat Neyrey, Stanley Hippler, Herbert Williams, Anna Airhart, Warren Massia, Carl Jones, and William Ford.

Office Services: Debbie Pope and Betty Dutile, supervisor.

Secretaries: *Above:* Loree Shirley, General Studies; Gertrude Lyons, Student Union.
Below: Louise Carroll, Graduate School; Rose Lucky, Student Union.

University Police: Officer Walter Askew.

Faces . . .

NSU Infirmary: Nurse Gimbert, always helping, always caring.

Student Union cafeteria worker: Mrs. Willie Dee Scott, service with a smile.

University Facilities provided for a beautiful, more efficient campus.

Martin Rachal, gas station attendant.

People weekly

at Northwestern State University

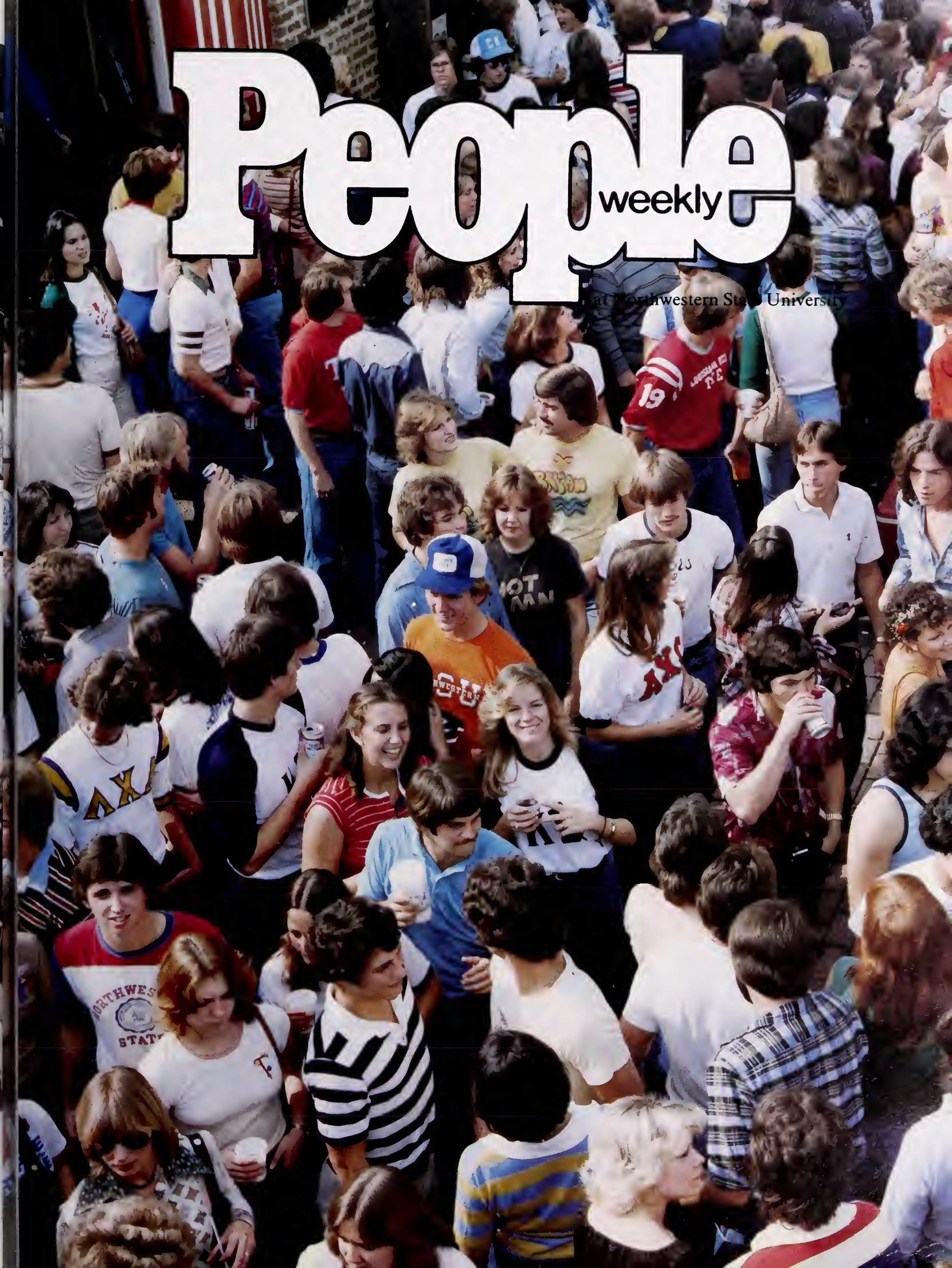

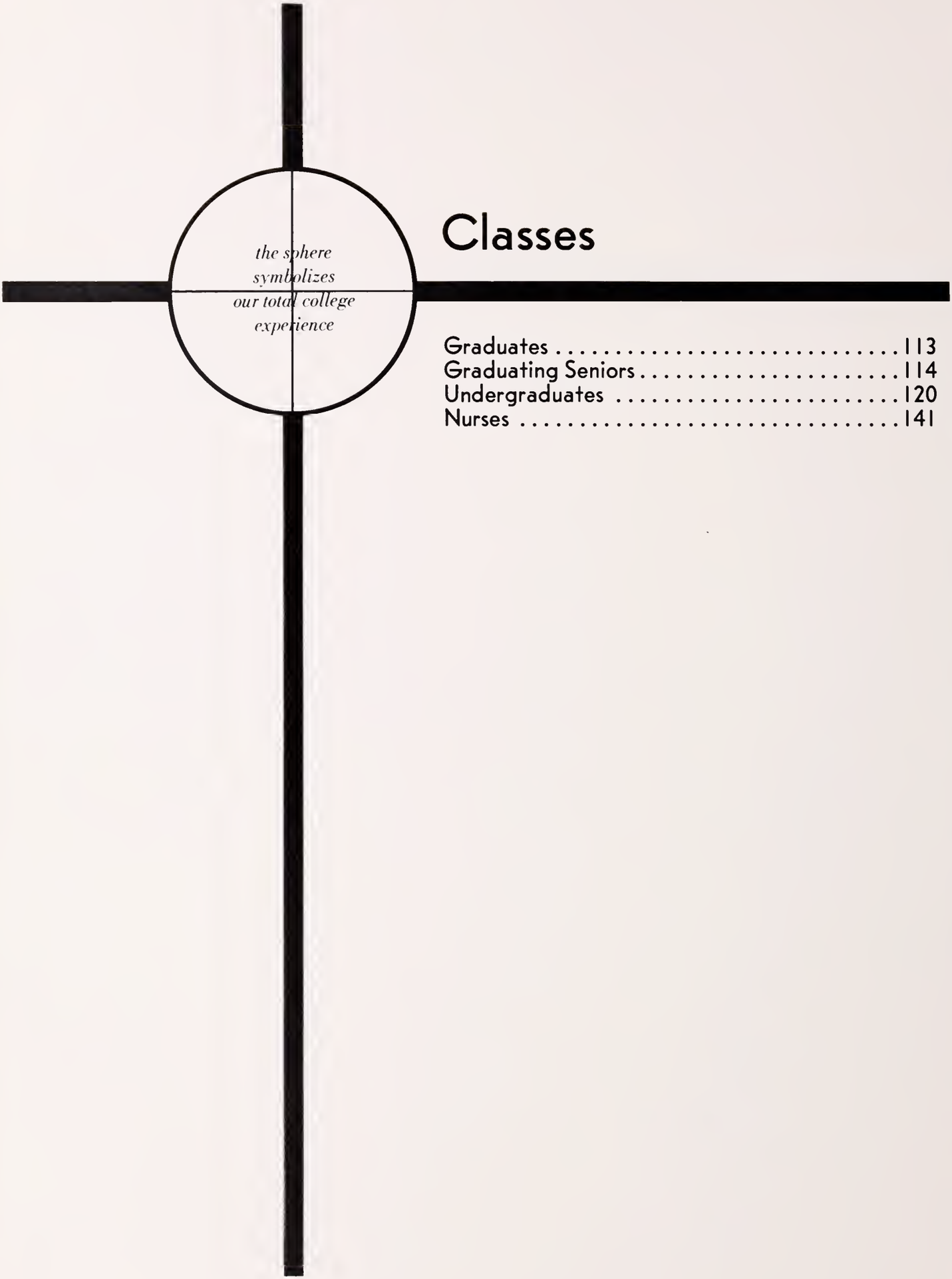

Classes

Graduates 113
Graduating Seniors 114
Undergraduates 120
Nurses 141

Graduates

Acosta, Joseph; *Shreveport*
Atwood, Barbara; *Natchitoches*
Baker, Charles; *Pineville*
Boyle, John; *Pascagoula, Miss.*
Brown, Julia; *Shreveport*
Brown, Peggy; *Leesville*

Brown, Rebecca; *Coushatta*
Cotton, Jeff; *Shreveport*
Daley, Sharon; *Shreveport*
Everett, Mac; *Leesville*
Forester, Marcia; *Slidell*
Greene, Debbie; *Elizabeth*

Hakes, Dana; *Bossier City*
Holmes, Terry; *Natchitoches*
Kirkland, Donna; *DeVille*
LaCour, Debra; *Cloutierville*
Mathies, Peter; *Bogalusa*
McDonald, Henry; *Monroe*

McLeroy, Curtis; *Ft. Worth, Tex.*
Pounders, Neal; *Shreveport*
Phatanasophone, Sue; *Fort Polk*
Rabalais, Michael; *Alexandria*
Silver, Monroe; *Pollock*
Socha, Rhonda; *Baton Rouge*

Stephens, Randy; *Leesville*
Thomas, Wesley; *Dahlonega, Ga.*
Villard, Diane; *Alexandria*
Williams, Mary; *Winnfield*
Williams, Joy; *Pitkin*

Graduating Seniors

Ackel, Martha; *Natchitoches*
Allgood, Judy; *Homer*
Andries, Lynn; *Natchitoches*
Annaky, Maxie; *Natchitoches*
Anthony, Raelynne; *Haughton*
Austin, Alice; *Shreveport*

Aviles, Julita; *Leesville*
Bagwell, Pamela; *White Castle*
Barnett, Leesa; *Baker*
Batten, Barbara; *Natchez*
Baumgartner, Kay; *Elizabeth*
Below, Carol; *Natchitoches*

Benge, Mark; *Winnfield*
Berry, Kaye; *Royce*
Beverley, Willanne; *Boyce*
Billard, Ellen; *Minden*
Blalock, Michael; *Alexandria*
Bogan, Juanita; *Alexandria*

Bolton, Freddie; *Natchitoches*
Bonnette, Andre; *Alexandria*
Bordelon, Fran; *Alexandria*
Bordelon, Vicki; *Alexandria*
Boswell, John; *Leesville*
Boudreaux, Denise; *Bossier City*

Bowen, Jimmy; *Pollock*
Bowen, Melba; *Natchitoches*
Bozeman, Annabel; *Winnfield*
Brewton, Vicki; *Natchitoches*
Brignac, Karen; *Laplace*
Brooks, Bennie; *Minden*

Brown, Gloria; *Alexandria*
Buckbee, Gilbert; *Natchitoches*
Bufkin, Raymond; *Pleasant Hill*
Bullock, Leslie; *Houston, Tex.*
Butler, Laurie; *Sulphur*
Caldwell, Alvina; *Bossier City*

Camline, Jeanke; *Natchitoches*
Carnahan, Susanna; *Alexandria*
Carter, Billy; *Shreveport*
Champagne, Michele; *Franklin*
Chitman, Susie; *Shreveport*
Christopher, Ricky; *Natchez*

Churchman, Lisa; *Colfax*
Churchman, Windifred; *Colfax*
Cimaglia, Clifford; *Natchitoches*
Claiborne, Classie; *Shreveport*
Clinton, Delbert; *Natchitoches*
Coburn, Hobin; *Natchitoches*

Cole, Alliece; *Shreveport*
Collins, Patsy; *Paradis*
Coltharp, Linda; *Bossier City*
Colvin, Stanley; *Alexandria*
Conde, India; *New Orleans*
Conde, Patricia; *Clouterville*

Cook, Cynthia; *Natchitoches*
Cooley, Michael; *Lena*
Craft, Sheryl; *Anacoco*
D'Angelo, Patricia; *Alexandria*
Dauzat, Paul; *Alexandria*
Davis, Carolyn; *Haughton*

Graduating Seniors

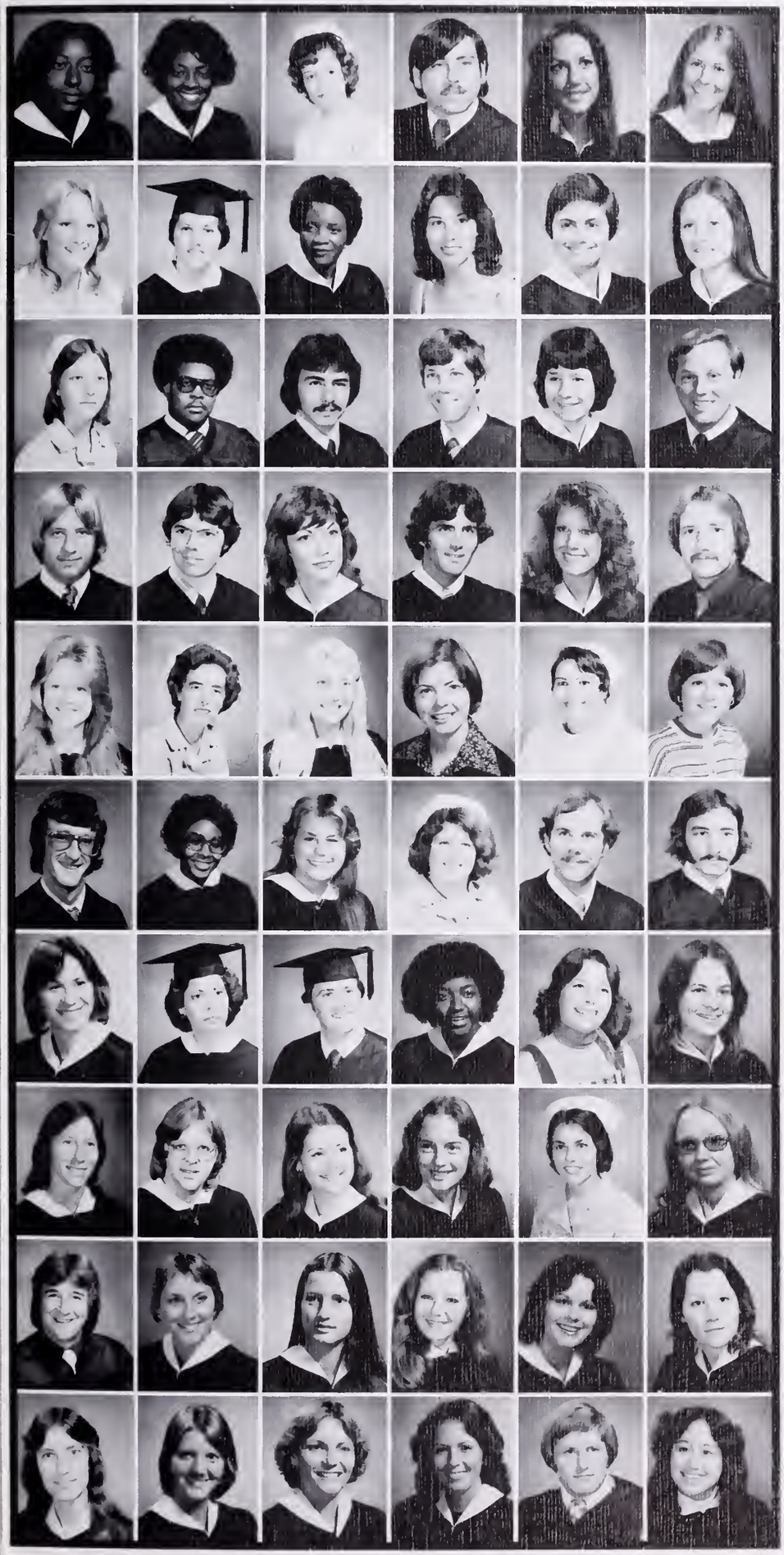

Davis, Dorothy; *Natchez*
Davis, Glenda; *Natchez*
Davis, Joyce; *Logansport*
Davison, Mark; *Shreveport*
Davitt, Stephanie; *Shreveport*
Dawson, Scotti; *Monument, Colo.*

Day, Karen; *Shreveport*
Day, Sandra; *Shreveport*
Dean, Carolyn; *Jena*
Delaney, LaDonna; *Pollock*
Delrie, Kathy; *Alexandria*
Devillier, Juanita; *Evergreen*

Doyle, Deborah; *Bossier City*
Dudley, Gregory; *Shreveport*
Dunbar, Lee; *Marksville*
Duncan, Richard; *Alexandria*
Dutile, Betty; *Natchitoches*
Dyess, Daniel; *Many*

Ebarb, Loran; *Noble*
Edens, John; *Natchez*
Ellis, Linda; *DeRidder*
Emmons, Harold; *Winnifield*
Erickson, Janice; *Metairie*
Estes, Billy; *Shreveport*

Etheridge, Cynthia; *Franklinton*
Everett, Doris; *Many*
Fanquy, Linda; *Natchitoches*
Farley, Debra; *Natchitoches*
Ferguson, Teresa; *Bossier City*
Fields, Laqueta; *Springhill*

Fletcher, Richard; *Port Arthur*
Flourney, Debbie; *Benton*
Forbing, Betsy; *Bossier City*
Frazer, Catherine; *Pine Bluff*
Fulton, Nolan; *Leesville*
Gilmore, Bob; *Alexandria*

Gordy, Carol; *Simpson*
Goudeau, Karen; *Shreveport*
Grant, Paul; *Alexandria*
Green, Judith; *Gloster*
Gresham, Kathy; *Houston, Tex.*
Guillot, Cindy; *Simmesport*

Hale, Leslie; *Greenville, S.C.*
Hamous, Kathy; *Merryville*
Hankins, Vicki; *Bossier City*
Hardeman, Holley; *New Orleans*
Harlan, Debra; *Baton Rouge*
Haris, Sharon; *Shreveport*

Harrison, Johnny; *Montgomery*
Harvey, Patricia; *Gretna*
Hebert, Angela; *Jennings*
Hebert, Tommie; *Alexandria*
Hedrick, Melanie; *New Orleans*
Hendrickson, Vietta; *Marthaville*

Henkel, Carol; *Springfield*
Herrell, Daphne; *Baton Rouge*
Hewlett, Grace; *Natchitoches*
Hill, Freida; *Opelousas*
Hogan, Phillip; *Shreveport*
Hogebrom, Barbara; *McAlester, Okla.*

Holcomb, Marian; *Bossier City*
Holmes, Margie; *Clarence*
Honeycutt, Jo; *Natchitoches*
Horne, Gary; *Oakdale*
Horton, Marvin; *Shreveport*
Hoskins, Angela; *Oakdale*

Hubley, Helen; *Shreveport*
Hudson, Lori; *Leesville*
Hughes, Roxann; *Houma*
Hughston, John; *Mandeville*
Humphrey, David; *Saline*
Hutto, Lynne; *New Orleans*

Jeane, Artie; *Leesville*
Johnson, Cheryl; *Natchitoches*
Johnson, Josephine; *Shreveport*
Jones, Charlie; *Natchitoches*
Jones, Priscilla; *Benton*
Jones, Steve; *Winnfield*

Kennedy, Deborah; *Shreveport*
Kilman, Debra; *DeRidder*
King, Karolyn; *Fort Polk*
King, Kathleen; *Jonesville*
King, Mary; *Alexandria*
Kirby, Gertrude; *Leesville*

Kruse, Kara; *Natchitoches*
Kubic, Joseph; *Alexandria*
Laborde, Gerald; *Alexandria*
Lambert, Michael; *Natchitoches*
Lambert, Nancy; *Robeline*
Landry, Deborah; *Texarkana, Tex.*

Landry, Dusty; *Basile*
Landry, Ken; *Reserve*
Lane, Bob; *Fort Polk*
Laurent, Suzanne; *Marrero*
Leggett, Betty; *Zwolle*
LeJeune, Karen; *Sulphur*

Lemoine, Mary; *Mansura*
Lewis, Beverly; *Alexandria*
Lewis, Denise; *Natchitoches*
Lewis, Peggy; *Pitkin*
Listach, Nora; *Natchitoches*
Locke, Pam; *Marthaville*

Love, Raymond; *Shreveport*
Lonadier, Sharon; *Natchitoches*
Mackenzie, David; *Natchitoches*
Maggio, Susan; *Natchitoches*
Manning, Greg; *Richardson, Tex.*
Martin, Leroy; *Pineville*

Martin, Margaret; *Lake Charles*
Mathews, Lynn; *Alexandria*
Mayeaux, Teresa; *Winnfield*
McCall, John; *Pineville*
McClellan, Nancy; *Plain Dealing*
McCollister, Karen; *Shreveport*

McCowen, Danial; *Minden*
McCrory, Richard; *Natchitoches*
McDonald, Donna; *Leesville*
McElwee, Gary; *Natchitoches*
McGaha, Katherine; *Alexandria*
McGaskey, Dorothy; *Many*

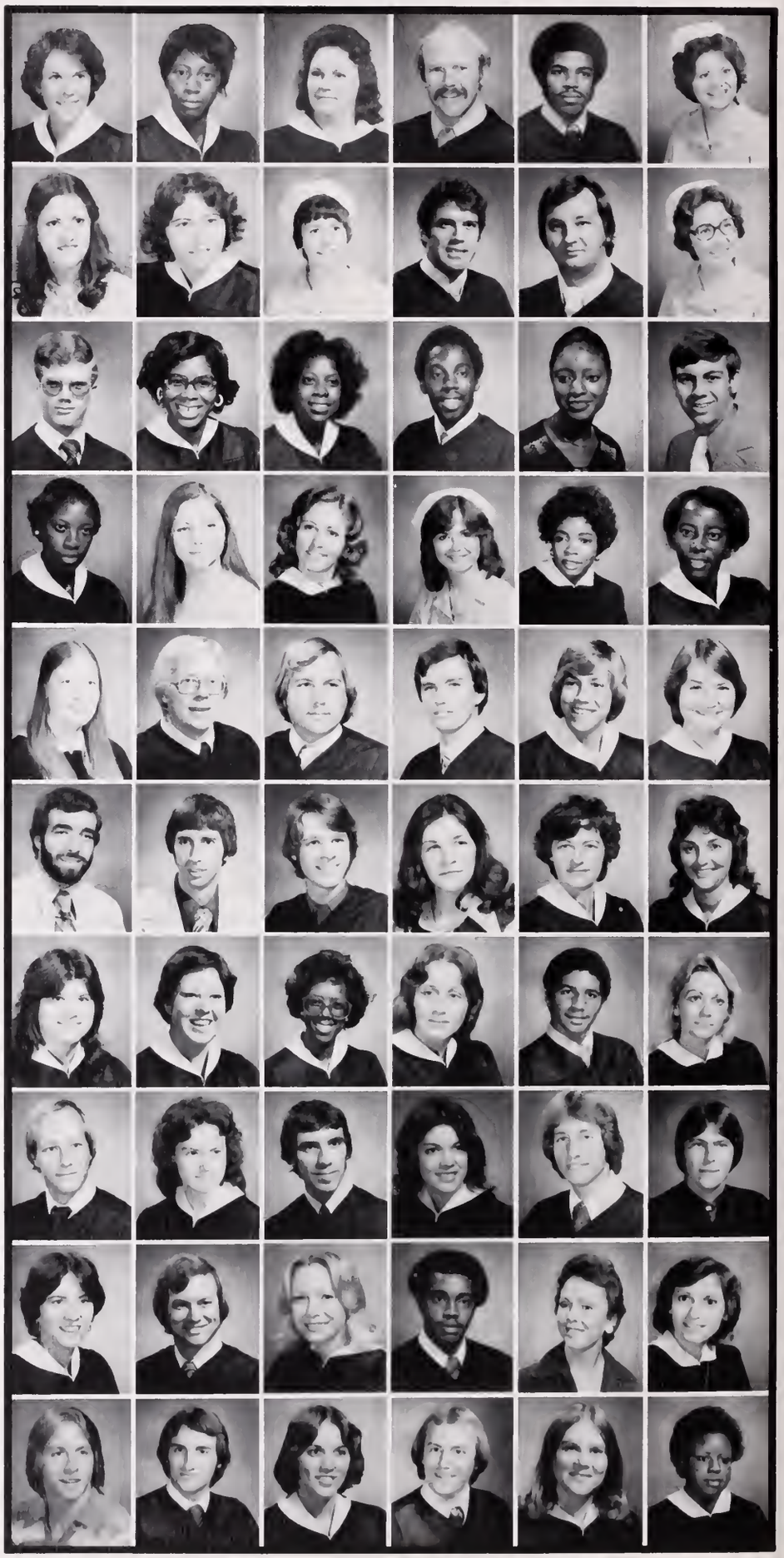

Graduating Seniors

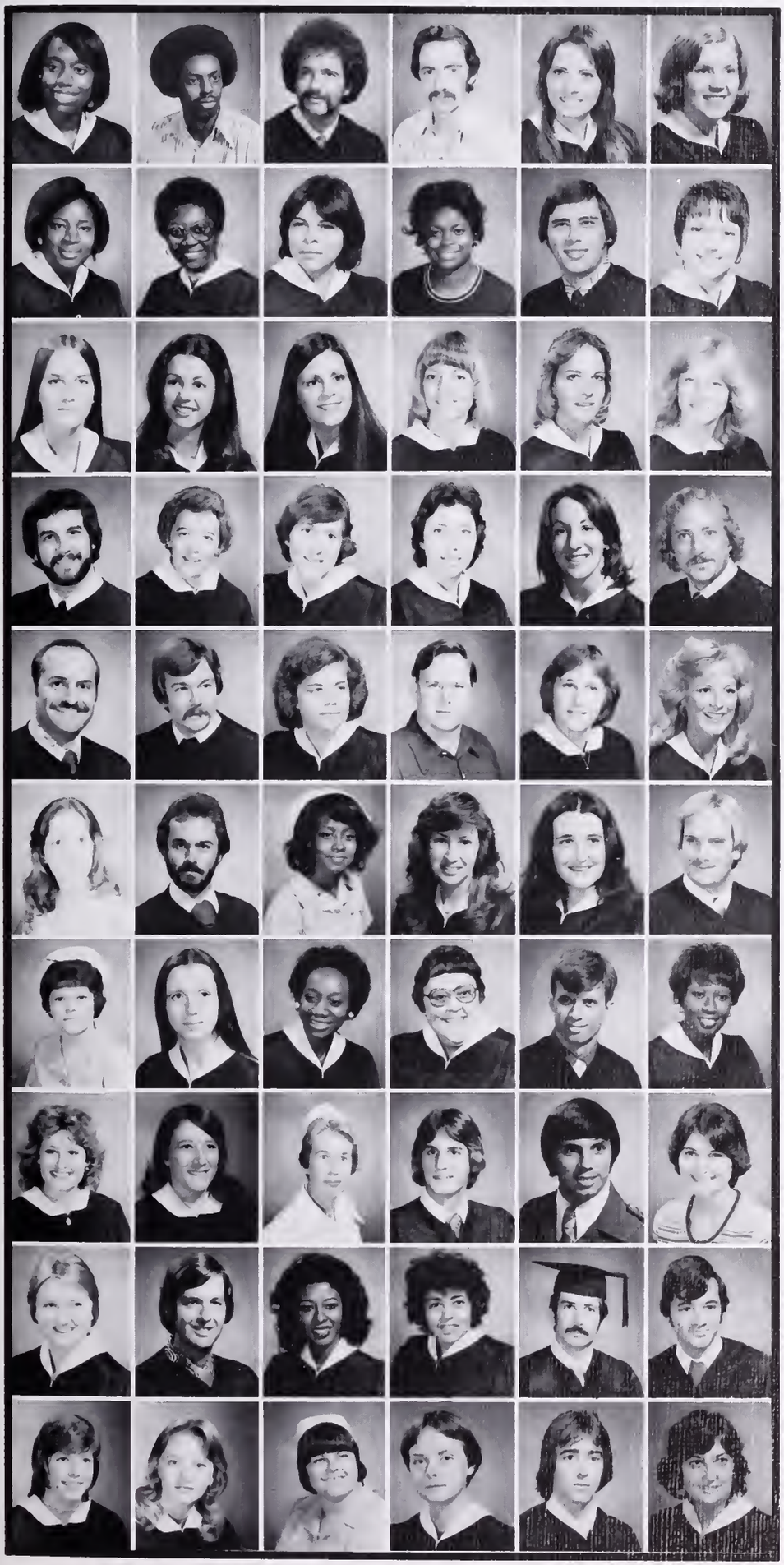

McGaskey, Robin; *Robeline*
McIntosh, Bobby; *Leesville*
McKinney, David; *Shreveport*
McLaughlin, John; *Lifford, U.K.*
McManus, Sharon; *Montgomery*
McShane, Barbara; *Leesville*

Medlow, Annie; *Natchez*
Miller, Catherine; *Metairie*
Miller, Pam; *Zwolle*
Milsap, Patricia; *Natchitoches*
Mitchell, James; *Bossier City*
Mitchell, Margaret; *Zwolle*

Moffett, Susan; *Mansfield*
Mooney, Elizabeth; *Natchitoches*
Moreau, Ina; *Natchitoches*
Morgan, Beverly; *Shreveport*
Morgan, Jeannette; *Natchitoches*
Morton, Debra; *Kinder*

Mule, Jack; *Alexandria*
Nalley, Billie; *Many*
Nelms, Neda; *Hornbeck*
Newman, Rebecca; *Maplewood*
Nicholson, Mary; *Opelousas*
Nield, George; *Bossier City*

Norton, Daniel; *DeRidder*
O'Bannon, John; *Leesville*
Oldmixon, Colette; *Slidell*
O'Leary, Edward; *Natchitoches*
Offerman, Gail; *Lafayette*
Outlaw, Bonnie; *Bossier City*

Packard, Michele; *Natchitoches*
Palmer, Joel; *Many*
Parson, Rhonda; *Many*
Parsons, Lissa; *Lake Charles*
Paul, Marsha; *Converse*
Payne, Andy; *Natchitoches*

Perkins, Edith; *Pitkin*
Perrine, Kathy; *Alexandria*
Peters, Parthenia; *Many*
Peterson, Mary; *Zwolle*
Phillips, Thomas; *Winnfield*
Price, Nancy; *Pleasant Hill*

Plauche, Annette; *Natchitoches*
Poe, JoEllen; *Natchitoches*
Pope, Betty; *Haughton*
Prescott, Richard; *Natchez, Miss.*
Prothro, James; *Bossier City*
Rabalais, Mona; *St. Francisville*

Rachal, Virginia; *Natchitoches*
Rash, Bob; *Bossier City*
Rayford, Yolanda; *Bastrop*
Reyes, Gladys; *Leesville*
Rich, Derriel; *Plain Dealing*
Richmond, Dale; *Oakdale*

Ridenhour, Yvonne; *Natchitoches*
Rigsby, Linda; *Coushatta*
Riley, Debra; *Shreveport*
Roberts, Debra; *Church Point*
Robinson, Michael; *Coushatta*
Robinson, Sherrie; *Alexandria*

Ross, Danny; *Natchitoches*
Roy, Robert; *Hessmer*
Rule, Frank; *Zwolle*
Scalfano, Susan; *Alexandria*
Schap, Cathy; *New Orleans*
Schonfeld, Donna; *Alexandria*

Scott, John; *Natchitoches*
Scott, Sue; *Alexandria*
Searcy, Wayne; *Alexandria*
Sessions, Aliene; *Coushatta*
Sessions, Elaine; *Coushatta*
Sliman, Rose Marie; *Eunice*

Smith, Cheri; *Winnfield*
Smith, Joyce; *Natchitoches*
Smith, Margaret; *Houma*
Smith, Phillip; *Winnsboro*
Sowell, Luther; *Natchitoches*
Spangler, James; *Winnfield*

Spillers, Wesley; *Homer*
Spivey, Lanetia; *Jonesboro*
Storm, Rochelle; *Dry Prong*
Story, Stephen; *Alexandria*
Strahan, Maria; *Vidalia*
Stutes, Richard; *Lake Charles*

Sullivan, Dennis; *Coushatta*
Talambus, Patricia; *Alexandria*
Taylor, Patricia; *Fort Polk*
Teasley, Janet; *Many*
Thomas, Betty; *Shreveport*
Thomas, Fabienne; *Natchitoches*

Thomas, Jettye; *Winnfield*
Thomas, Michael; *Natchitoches*
Thompson, Gail; *Bossier City*
Thompson, Susie; *Opelousas*
Toro, Julio; *Leesville*
Trowbridge, Ben; *Natchitoches*

Trudel, Liz; *Natchitoches*
Turner, Linda; *Mansfield*
Vanhoof, Susan; *Natchitoches*
Verdher, Debbie; *Natchitoches*
Villers, Eric; *Leesville*
VonZedtwitz, John; *New Orleans*

Walker, Lynda; *Natchitoches*
Ware, Katherine; *Baton Rouge*
Wartelle, Lucy; *Washington*
Weatherford, Linda; *Natchitoches*
Weeks, Karen; *Goldonna*
Wells, Julia; *Natchitoches*

Wenner, Nancy; *Natchitoches*
Wester, Pamela; *Provencal*
Whetnall, David; *Many*
White, Debra; *Pineville*
Whitmore, Brian; *Winnfield*
Wilkins, Barbara; *Farmerville*

Williams, Emile; *Boyce*
Williams, Ethel; *Alexandria*
Williams, Glenda; *Mansfield*
Williams, Victoria; *Rayville*
Wood, Bill; *Natchitoches*
Wood, Sandra; *Natchitoches*

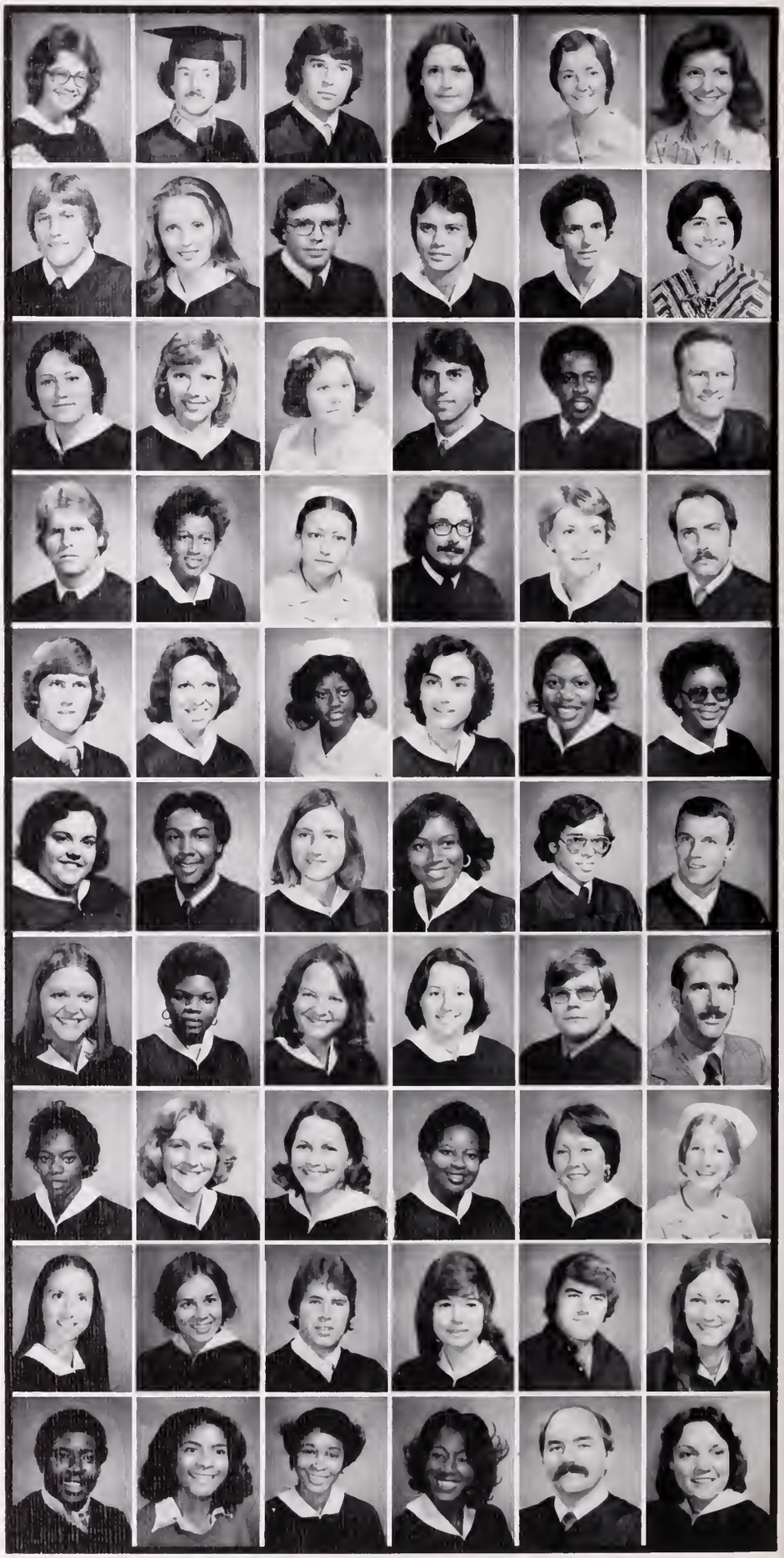

Graduating Seniors

Woods, Al; *Natchitoches*
Woolridge, Linda; *Pineville*
Worley, John; *Alexandria*
Wright, Elaine; *Shreveport*
Yarbrough, Amy; *Jonesville*
Youngblood, Ray; *Shreveport*

Seniors anticipating graduation.

Honor Graduates — Summer 1977

"They go forth (into the world) with well-developed bodies, fairly developed minds and undeveloped hearts. An undeveloped heart not a cold one. The difference is important . . ."

E. M. Forster

Aaron, Beverly; *Zwolle*
Acuna, Ricardo; *Santiago, Chile*
Acy, Shirley, *Houma*
Adams, Charles; *Many*
Adams, Diane; *Alexandria*
Adams, Gayla; *Natchitoches*
Adams, Roger; *Trout*
Adams, Rosalyn; *Mansfield*

Adams, Russell; *Shreveport*
Adcock, Rebecca; *Baton Rouge*
Aderhold, Kathleen, *Alexandria*
Adger, Matrice; *Coushatta*
Adrion, Susan; *Pineville*
Akin, James; *Shreveport*
Aldredge, Willie; *Many*
Alexander, Shelia; *Shreveport*

Alleman, Darlene; *Bossier City*
Allen, Bonnie; *Circleville*
Allen, Johnnie; *Colfax*
Alost, Michael; *Natchitoches*
Alost, Stan; *Natchitoches*
Alston, Kim; *Franklington*
Anderson, Derek; *Wake Forest, N.C.*
Anderson, Lana; *Lake Charles*

Anyan, Mike; *Winnfield*
Apanowicz, Gerry, *Pittspurgh, P.A.*
Arceneaux, Belita; *Alexandria*
Archield, Elaine; *DeRidder*
Ardison, Billie; *Coushatta*
Arledge, Debbie; *Vivian*
Arrington, Wallace; *Baton Rouge*
Arthur, Sharon; *Bossier City*

Ashley, Evelyn; *Shreveport*
Augustine, Janice; *Moreauville*
Averhart, Paula; *Leesville*
Aycock, Danny; *Deville*
Babcock, Cheryl; *Slidell*
Back, Phyllis; *Bossier City*
Badeaux, Teri; *New Iberia*
Bagley, Candice; *Shreveport*

Bagley, Jeri; *Carthage, Tex*
Bailey, Linda; *Metairie*
Bailey, Elizabeth; *Bossier City*
Baille, Robin; *Friendswood, Tex*
Baker, Roland; *Glenmora*
Baker, Shalyon; *Shreveport*
Baldwin, Diedra; *Coushatta*
Ballard, Larry; *Shreveport*

Ballard, Patti; *Kingwood, Tex*
Balthazar, Catherine; *Natchez*
Bamburg, Vicky; *Coushatta*
Banks, Jacqueline; *Shreveport*
Bankston, Alita; *Zachary*
Barker, Meg; *Natchitoches*
Barnes, Allan; *Marrero*
Barnes, Bernerdett; *Olla*

Barnes, Hope; *New Orleans*
Barnette, Kim; *Ferriday*
Barrons, Annette, *Gretna*
Barron, Sean, *Natchitoches*
Bartholomew, Karen; *Natchitoches*
Bass, Lisa; *Rosepine*
Bastedo, Elaine; *Leesville*
Bateman, Jan; *Gretna*

Bates, Martha; *Winnfield*
Batten, Becky; *Natchez*
Baylor, Debora, *Shreveport*
Beaham, Tina; *Natchitoches*
Beard, Deloris; *Robeline*
Beebe, Mitzi; *Alexandria*
Beck, Carol; *Shreveport*
Beck, Roxie; *Natchitoches*

Behrnes, Paula; *Zachary*
Belezaire, Mary; *New Roads*
Bell, Michael; *New Boston, Tex.*
Bell, Mike, *Natchitoches*
Bellot, Pamela; *Baton Rouge*
Benefield, Billy, *Natchitoches*
Bennett, Charles; *Benton*
Bennett, Connie; *Simpson*

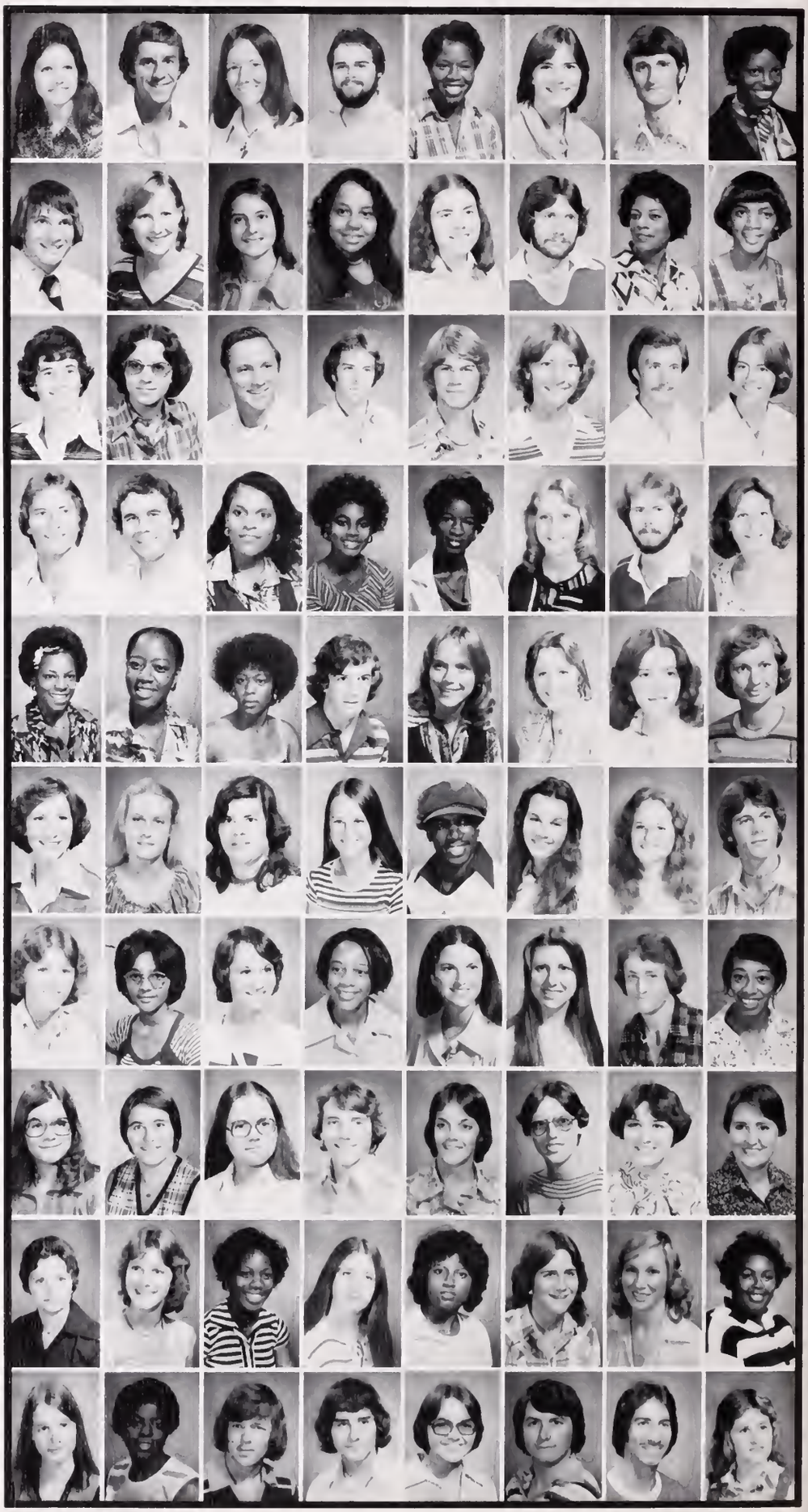

Undergraduates

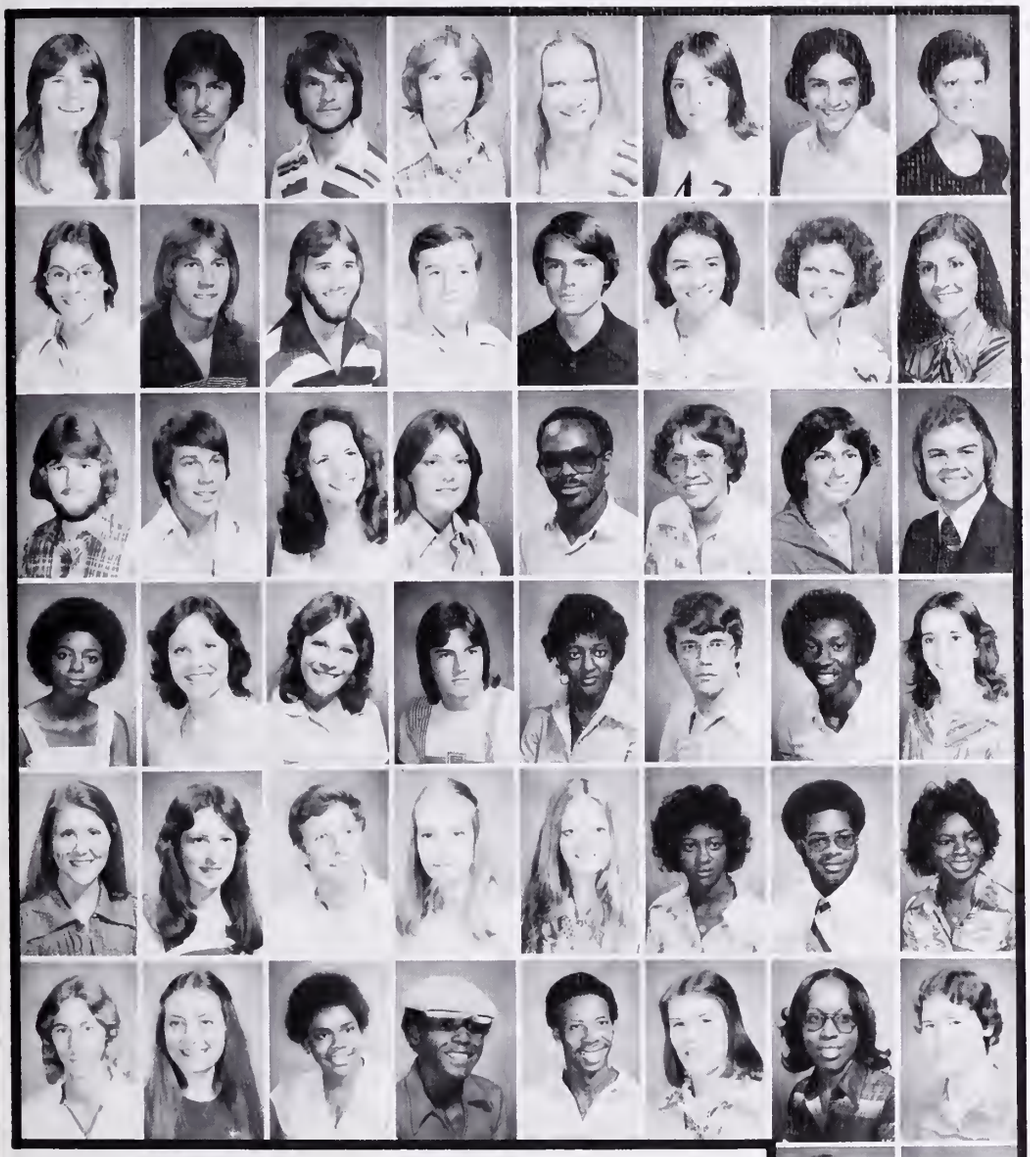

Bennett, Rhonda; *Baton Rouge*
Bennett, Richard; *Natchitoches*
Bennett, Stephen; *Baton Rouge*
Benoit, Kathy; *DeRidder*
Benoit, Mary; *New Iberia*
Bergeron, Cindy; *Houma*
Bergeron, James; *Alexandria*
Bergeron, Michael; *Alexandria*

Berthelot, Chet; *Shreveport*
Berthelot, Chuck; *Shreveport*
Berry, Warren; *Boyce*
Bertrano, Marlene; *Basile*
Bienvenu, Millard; *Natchitoches*
Bihm, Cindy; *Opelousas*
Billeaudeau, Vivian; *Opelousas*
Biondo, Carol; *Shreveport*

Bird, Derwin; *Shreveport*
Bison, Ronald; *Zwolle*
Black, Cynthia; *Natchitoches*
Blackwell, Mary Beth; *Baton Rouge*
Blake, Terry; *Natchitoches*
Blanchard, Claudia; *Washington*
Blanchard, Sheila; *Opelousas*
Blocker, Howard; *Natchitoches*

Blow, Dessie; *Arcadia*
Boatman, Kay; *Many*
Bobo, Lisa; *Natchitoches*
Bolgiano, Clifton; *Leesville*
Bolton, Debra; *Natchitoches*
Bond, David; *Boyce*
Bonner, Windell; *Minden*
Bonnette, Jamie; *Leesville*

Bose, Renee; *Bossier City*
Boswell, Becky; *Natchitoches*
Boullion, Robert; *Bossier City*
Bourne, Juli; *Dry Creek*
Bowden, Julee; *Natchitoches*
Bowers, Elaine; *Shreveport*
Bowie, James; *Colfax*
Bowers, Susie; *Frierson*

Bowman, Frank; *Montgomery*
Box, Amanda; *Natchitoches*
Boyd, Ardine; *Boutte*
Bradford, Victor; *Winnfield*
Bradley, Thurman; *Saline*
Breedlove, Kathy; *Coushatta*
Breedlove, Mary; *Shreveport*
Breedlove, Sara; *Natchitoches*

Bricker, Dan; *Minden*
Bridges, Tammy; *Bogalusa*

Brisco, Karen; *Alexandria*
Brister, Dawna; *Provencal*

Broadwater, Adrienne; *Natchitoches*
Broderick, Dottie; *Natchitoches*

Brossett, Sonia; *Cloutierville*
Brosette, Janice; *Colfax*

Brossett, Troy; *Little Rock, Ark.*
Brouillette, Mark; *Marksville*
Broussard, Kevin; *Alexandria*
Brown, Cassandra; *Shreveport*
Brown, Cindy; *Opelousas*
Brown, Delores; *Westlake*
Brown, Dennis; *Alexandria*
Brown, Desiree; *Keithville*

Brown, Donna; *Colvin*
Brown, Ethel; *Alexandria*
Brown, Gail; *Baton Rouge*
Brown, Jacquelyn; *Keithville*
Brown, Jane; *Natchitoches*
Brown, Kelly; *Hardin, Mont.*
Brown, Nancy; *Coushatta*
Brown, Rickey; *DeRidder*

Brown, Roger; *Alexandria*
Bruce, James; *Shreveport*
Brumley, Donna; *Baker*
Bruning, Janyce; *Natchitoches*
Bueton, Merry; *Vivian*
Bull, Jim; *Natchitoches*
Bull, Marjorie; *Shreveport*
Bullard, Neith; *Zwolle*

Bumgardner, Thomas; *Dubberly*
Buras, Glenda; *Belle Chase*
Burch, Cathie; *Evans*
Bureau, Barbara; *Slagle*
Burford, Susan; *Baton Rouge*
Burkhalter, Alton; *Natchitoches*
Busby, Margie; *Tallulah*
Busby, Morris; *Minden*

Butler, Anthony; *Hodge*
Butler, Gary; *Alexandria*
Butler, Larry; *Hodge*
Butler, Oscar; *Natchitoches*
Buxton, Pam; *Saint Amony*
Byone, Steve; *Clouterville*
Byram, Debbie; *Shreveport*
Byram, Denese; *Shreveport*

Byrne, Janice; *Mt. Sinai, N.Y.*
Caldwell, Jennifer; *Natchitoches*
Caldwell, Shyrl; *Shreveport*
Calhoun, Shirley; *Many*
Camp, Laurie; *Euless, Tex*
Camors, Marie; *Jeanerette*
Canik, Junie; *Bossier City*
Canik, Melissa; *Bossier City*

Cannon, Rebecca; *Coushatta*
Caples, Rebecca; *Zwolle*
Carnes, Jesse; *DeRidder*
Carney, Debbie; *Natchitoches*
Carr, Karen; *Natchitoches*
Carr, Mark; *Leesville*
Carter, Harriette; *Natchitoches*
Carter, Myra; *Natchitoches*

Carter, Vickey; *Pineville*
Casarez, Ada; *Leesville*
Casarez, Leonel; *Leesville*
Cason, Debby; *Alexandria*
Cason, Julie; *Natchitoches*
Cason, Penny; *Coushatta*
Cason, Robert; *Natchitoches*
Cave, Sharon; *Huntsville, Ala.*

Chalk, Molly; *Natchitoches*
Chamberlin, Loma; *Pelican*
Chamberlin, Mario; *Pelican*
Chaney, Cynthia; *Shreveport*
Chaumont, Evelyn; *DeRidder*
Chaumont, Nancy; *Oberlin*
Cheatham, Lora; *Pineville*
Cheatwood, Anna; *Saline*

Chew, Barbara; *Alexandria*
Christian, Diane; *Leesville*
Churchman, Kathryn; *Colfax*
Claiborne, Flora; *Shreveport*
Clark, Betty; *Robeline*
Clark, Danny; *Elizabeth*
Clark, Elinor; *Alexandria*
Clark, Homer; *Leesville*

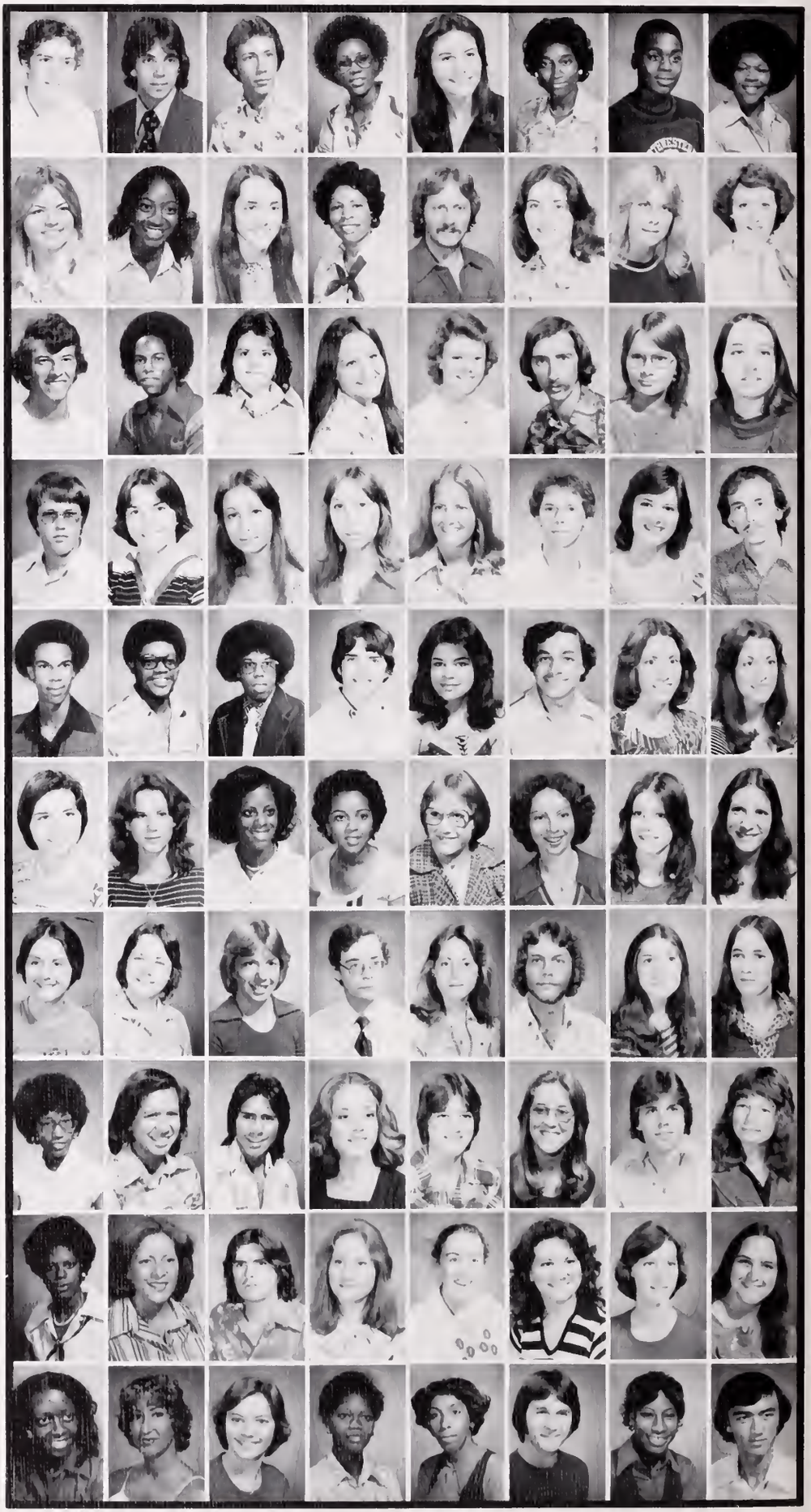

Undergraduates

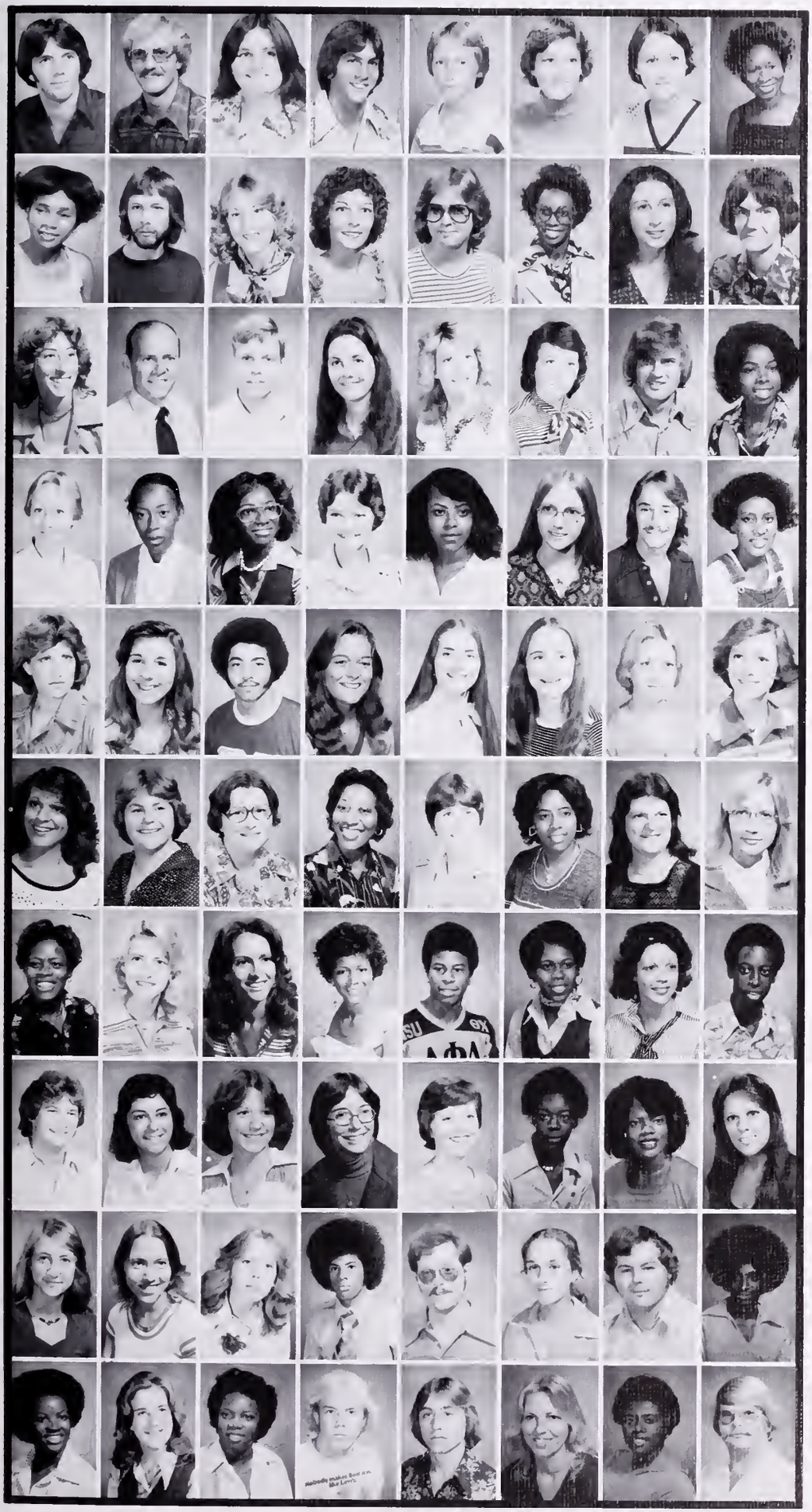

Clark, Kenneth; *Elizabeth*
Clark, Rex; *Logansport*
Clark, Sarah; *Alexandria*
Clayton, Keith; *Sidney, Ohio*
Clifford, Amie; *Natchitoches*
Clifford, Sue; *Houma*
Cobb, Katherine; *Natchitoches*
Cobbs, Monique; *Natchitoches*

Cockerham, Mable; *Castor*
Cole, Bryan; *Kolin*
Cole, Kim; *Pine Bluff*
Cole, Shannon; *Alexandria*
Cole, Sharon; *Alexandria*
Coleman, Debra; *Clarence*
Combs, Barbara; *Zwolle*
Connelly, John; *LaCamp*

Cook, Darlinda; *Shreveport*
Cook, Grady; *Natchitoches*
Cook, Grady Jr.; *Natchitoches*
Cook, Mary; *Natchitoches*
Cook, Thelma; *Many*
Cook, Valerie; *Westlake*
Coleman, Kirk; *Shreveport*
Cooksey, Linda; *DeRidder*

Cooley, Pamela; *Lena*
Cooper, Celia; *Mansfield*
Cooper, Gwendolyn; *Leesville*
Cooper, Lisa; *Coushatta*
Cooper, Twone; *Shreveport*
Cooper, Vickie; *Pollock*
Corry, Bill; *Dallas, Tex.*
Cottonham, Bernadine; *Jonesboro*

Couch, Vivi; *Lafayette*
Cournoyer, Lori; *Shreveport*
Cox, Kenny; *Coushatta*
Cox, Wendy; *Logansport*
Craig, Janet; *Alexandria*
Craig, Joan; *Alexandria*
Crawford, Bridgette; *Elizabeth*
Crawford, Kim; *Harrisonburg*

Credeur, Shela; *Scott*
Creswell, Jennifer; *Eunice*
Crider, Ruth; *Roanoke*
Critton, Altheas; *Taylor*
Crooks, Jan; *Vidalia*
Crosby, Rene; *Gretna*
Crow, Barbara; *Hall Summit*
Crow, Susan; *Shreveport*

Crowell, Cassandra; *Leesville*
Crowell, Kari; *Shreveport*
Crowell, Kelly; *Shreveport*
Crump, Helen; *Mansfield*
Culbert, Billie; *Alexandria*
Cunningham, Alice; *Winnfield*
Curlee, Zina; *Alexandria*
Curry, Jairot; *Many*

Custer, Dan; *Hamilton*
Daily, Jan; *Natchitoches*
Dale, Lydia; *Hammond*
Daniel, Billie; *St. Francisville*
Daniel, Debbie; *St. Francisville*
Daniels, Alton; *Shreveport*
Daniels, Patricia; *Shreveport*
Daniels, Vita, *Shreveport*

Darbonne, Joan; *Dry Creek*
Darcey, Judy; *Bell Chasse*
Daspie, Becky; *Alexandria*
Davenport, Andre; *Powhatan*
Davis, Alex; *Silverton*
Davis, Connie; *Clarence*
Davis, Darius; *Minden*
Davis, Dennis; *Bienville*

Davis, Emma; *Alexandria*
Davis, Pamela; *Provencal*
Davis, Patsy; *Shreveport*
Davis, Randy; Georgetown
Davis, Roger; *Coushatta*
Davis, Susan; *Natchitoches*
Dean, Carolyn; *Jena*
Dean, George; *Colfax*

Dean, Jane; *Calfax*
Deare, Linda; *Pineville*
DeBlieux, Cammie; *Natchitoches*
Deen, Yvonne; *Montgomery*
Dees, Jackie; *Many*
Deeying, Kanta; *Bangkok, Thailand*
DeJean, Julie; *Opelousas*
Dellucky, Julie; *Gretna*

Dennis, Helen; *Shreveport*
Dennis, James; *Warsaw*
Dennis, Ruth; *Lake Charles*
Derry, Anne; *Coushatta*
Dillingham, Barbara; *Shreveport*
Dischler, Pam; *Lafayette*
Dixon, George; *Natchitoches*
Dobbins, Heidi; *Bossier City*

Dobson, Martha; *Natchitoches*
Dogens, Angela; *Minden*
Dolph, Geneva; *Shreveport*
Donaldson, Catherine; *Mooseheart, Ill*
Doyle, Janet; *DeRidder*
Dubois, Richard; *Houma*
Duggan, Ted; *Alexandria*
Duke, Becky; *Natchitoches*

Dunbar, William; *Church Point*

Dupre, Shawn; *Opelousas*

Dyess, Gerald; *Pleasant Hill*

Dyer, Elizabeth; *Baton Rouge*

Dykes, Michael; *Baton Rouge*
Early, Janace; *Alexandria*
Easley, William; *Baton Rouge*
Eastridge, Shelia; *Ft. Benning, Ga.*
Ebarb, Melissa; *Vinton*
Eddy, Carol; *Metairie*
Edmunds, Catherine; *Baton Rouge*
Edwards, Sarah; *Minden*

Ehrett, Kelly; *Port Allen*
Eicher, Patsy; *DeRidder*
Eldridge, Barbara; *Cottonport*
Eli, Eileen; *Alexandria*
Elkins, Teresa; *Vivian*
Ellis, Pamela; *Alexandria*
English, Dana; *Mansfield*
English, Mark; *Shreveport*

Enterkin, Vicki; *Many*
Ensley, Ann; *Leesville*
Ensley, Lavern; *Leesville*
Eppler, Melanee; *Natchitoches*
Epps, Keith; *Alexandria*
Erny, Marie; *Shreveport*
Erstine, Alan; *Stuttgart, Ark*
Evans, Carla; *Crowley*

Undergraduates

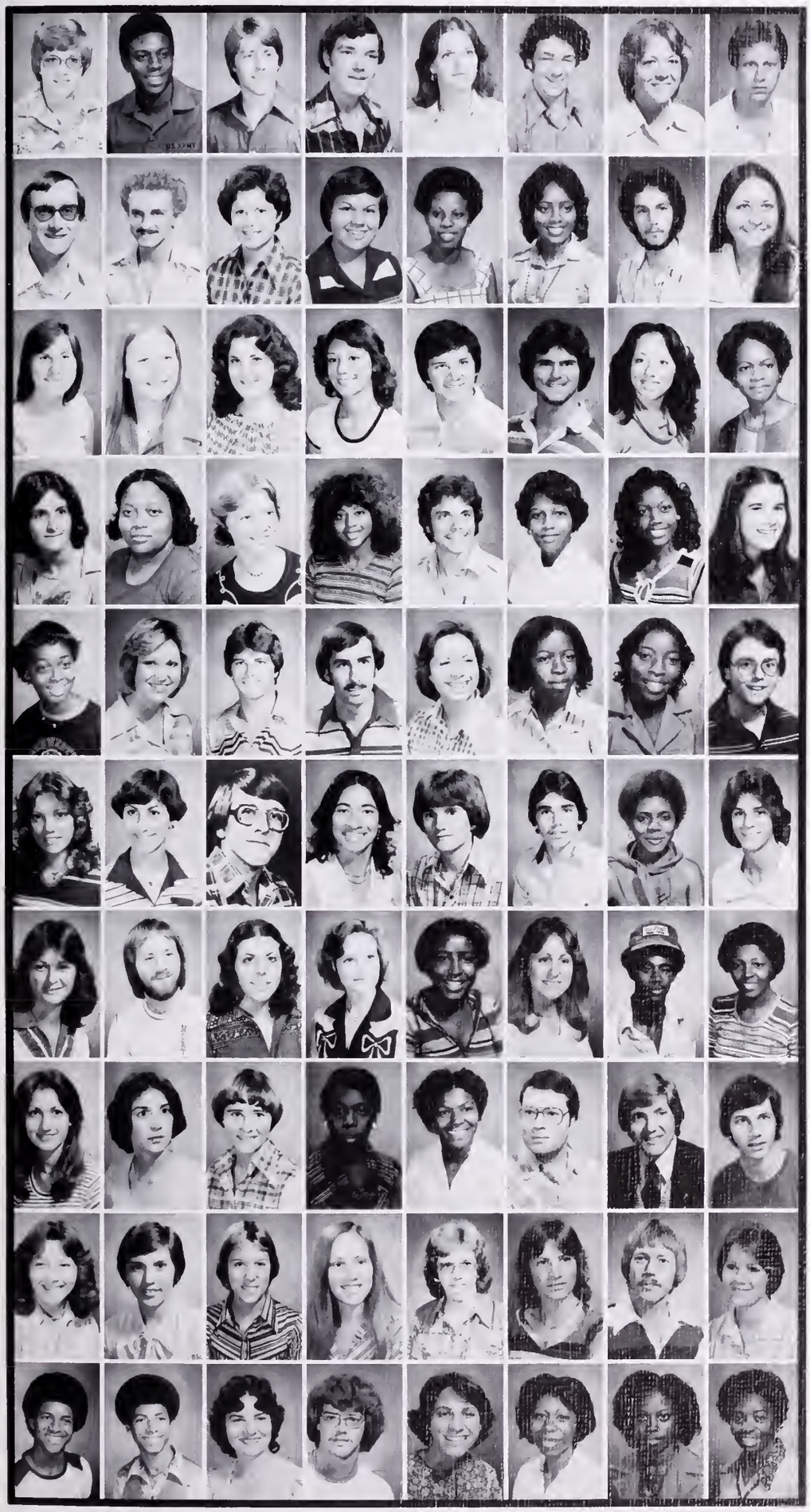

Evans, Carolyn; *Frierson*
Evans, Ronnie; *Pelican*
Evans, Steven; *Bossier City*
Everett, James; *Many*
Everett, Karen; *DeRidder*
Eversull, Walter; *Boyce*
Fain, Mari; *Clouterville*
Fairbanks, Walter; *Leesville*

Farley, Richard; *Natchitoches*
Farmer, Johnny; *Natchitoches*
Fawcett, Beverly; *Kinder*
Fergudon, Wanda; *Zwolle*
Fields, Janice; *Pineville*
Fields, Sheila; *Boyce*
Fillet, Richard; *Shreveport*
Fletcher, Carol; *Leesville*

Floyd, Diana; *Robeline*
Floyd, Phyllis; *Robeline*
Flore, Theresa; *Greensburg*
Folse, Phyllis; *Baton Rouge*
Fong, Ulim; *Shreveport*
Fontenot, Ronnie; *Leesville*
Ford, Betty; *Marksville*
Ford, Gwendolyn; *Hodge*

Ford, Peggy; *Leesville*
Ford, Sharon; *DeRidder*
Foster, Carolyn; *DeRidder*
Fowler, Catherine; *Natchitoches*
Fradella, Casey; *Gretna*
Francois, Demetria; *Simmesport*
Frazier, Gloria; *Alexandria*
Fredieu, Ella Sue; *Clarence*

Freeman, Audrey; *Shreveport*
Freeman, Karen; *Natchitoches*
Fry, Steve; *Kenova, W.V.*
Fyler, Michael; *Scott City, Kan.*
Gaddis, Angie; *Pleasant Hill*
Gafford, Carolyn; *Shreveport*
Gafford, Kathy; *Shreveport*
Gahagan, John; *Coushatta*

Gallagher, Susan; *Monroe*
Gallien, Mary Ann; *Bossier City*
Gallien, Michael; *Dry Creek*
Gallion, Mary; *Melrose*
Galyeon, Kenneth; *Winnfield*
Gambino, James; *Marrero*
Garner, Priscilla; *Florein*
Garrett, Robert; *Campti*

Garris, Angela; *Natchitoches*
Garsee, Donald; *Melville*
Gary, Charlotte; *Houma*
Gates, Ginger; *Natchitoches*
Gause, Arline; *Leesville*
Gauthier, Tammy; *Cottonport*
Gay, Leroy; *Hanna*
Gaye, Patsy; *Natchitoches*

Gear, Natalie; *Elton*
Genova, Toni; *Alexandria*
Gerson, Vicki; *Monroe*
Gibbs, Cynthia; *Alexandria*
Gibson, Connie; *Natchitoches*
Gibson, Gary; *Natchitoches*
Gibson, Jim; *Pineville*
Gibson, Joseph; *Gretna*

Gibson, Lisa; *New Orleans*
Giesey, Jacki; *Natchitoches*
Gilchrist, Frances; *Pineville*
Gillham, Peggy; *Shreveport*
Gingles, Billy; *Logansport*
Glasscock, Joan; *Pineville*
Goff, Jeffrey; *Shreveport*
Goodrich, Tammy; *Benton*

Gordon, Robert; *Pineville*
Gordon, Ronald; *Pineville*
Gordy, Betty; *Simpson*
Goss, Wayne; *Colfax*
Gottfried, Judith; *Baton Rouge*
Graham, Marsha; *Keithville*
Graham, Paulette; *Keithville*
Green, Cheryl; *Shreveport*

Green, Terry Lyn; *DeRidder*

Green, Melissa; *Lafayette*

Green, Valerie; *Colfax*

Griffith, Melinda; *Scott City*
Griffith, Paul; *Baton Rouge*
Grippin, Lynette; *Alexandria*
Guay, Marla; *Many*
Guest, Lena; *Castor*
Guice, Penny; *Natchitoches*
Guice, Wayne; *Shreveport*
Guidry, Becky; *Mermentau*

Guidry, Hazel; *Alexandria*
Guillory, Paul; *Church Point*
Guin, Brenda; *Campti*
Guin, Terry; *St. Maurice*
Gulde, James; *Trout*
Gunter, Peggy; *Natchitoches*
Gwin, Debbie; *Shreveport*
Haacker, Jim; *Shreveport*

Haddon, Kelly; *Baton Rouge*
Hall, Ada; *Winnfield*
Hall, Beth; *Natchitoches*
Hall, Cindy; *Bastrop*
Hall, Emma Jean; *Leesville*
Hall, Mary; *Bossier City*
Hall, Maurice; *Shreveport*
Hamilton, Dian; *Winnfield*

Hamilton, Eddie; *Bossier City*
Hamilton, Evelyn; *Natchez*
Hamilton, Pearl; *Coushatta*
Hampton, Wade; *Alexandria*
Handy, Jarrot; *Baton Rouge*
Haney, Debbie; *Shreveport*
Hanisee, Larry; *Bossier City*
Hanna, Peggy; *Pitkin*

Hanson, Patricia; *Atlanta*
Harbison, Michael; *DeRidder*
Hardwell, Robert; *Jena*
Hardy, Donna; *Palmetto*
Harper, David; *Waterproof*
Harper, Michael; *Pineville*
Harris, Clara; *DeRidder*
Harris, David; *Shreveport*

Harris, Della; *Natchitoches*
Harris, Doris; *Alexandria*
Harris, Edith; *Baton Rouge*
Harris, Joy; *Bunkie*
Harris, Sharon; *Natchitoches*
Harrison, Donny; *Montgomery*
Harrison, Jennifer; *Montgomery*
Harrison, Maxine; *Saline*

Hart, Candi; *Shreveport*
Hartt, Linda; *Pineville*
Harville, Scott; *Baton Rouge*
Hebert, Diane; *Jennings*
Hebert, Marie; *Opelousas*
Hebert, Theresa; *Jennings*
Heintz, Susan; *Covington*
Helpenstell, Donna; *Leesville*

Undergraduates

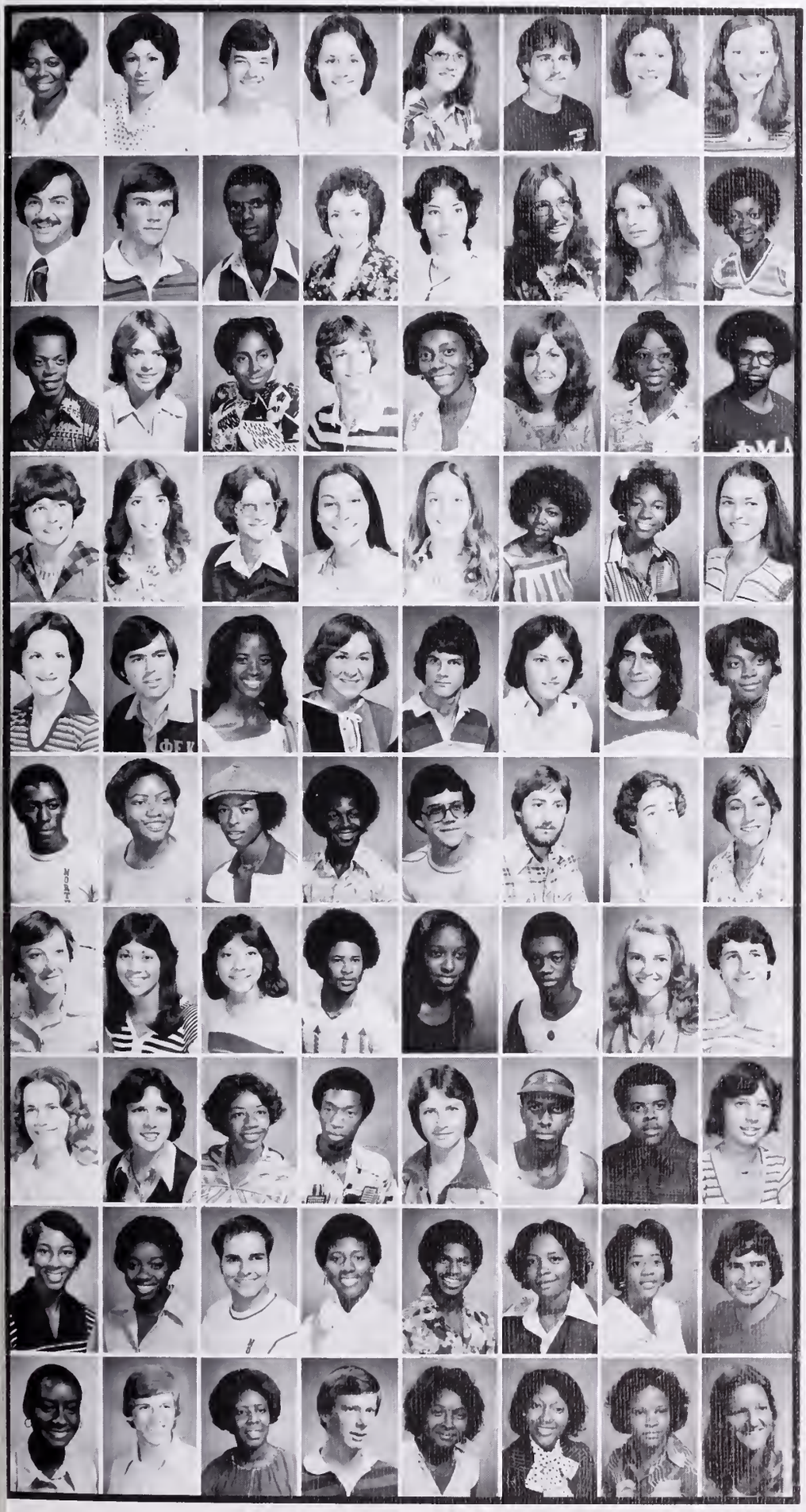

Helton, Sandra; *New Orleans*
Henderson, Martha; *Zwolle*
Hennigan, Thomas; *Natchitoches*
Henning, Stephanie; *Sulphur*
Henslee, Carlene; *Kelly*
Hernandez, Antonio; *Marrero*
Hernandez, Cathy; *New Iberia*
Herndon, Anne; *Metairie*

Hesser, Samuel; *Pelican*
Hicks, Ricci; *Robeline*
Hill, Donald; *Natchitoches*
Hill, Martha; *Hornbeck*
Hillman, Martha; *Simpson*
Holley, Mary; *Coushatta*
Honeycutt, Joyce; *Colfax*
Hooper, Carla; *Natchitoches*

Hooper, Gregory; *Natchitoches*
Hooper, Liz; *Elizabeth*
Hoover, Catherine; *Natchez*
Hopson, Tim; *Natchitoches*
Horner, Catherine; *Minden*
Horton, Maggie; *Shreveport*
Houston, Geneva; *Alexandria*
Houston, Michael; *Alexandria*

Howard, Billie; *Alexandria*
Howell, Mary; *Irwinville*
Hubbard, John; *Zwolle*
Huber, Debbie; *Bossier City*
Hudson, Beth; *Shreveport*
Hudson, Marilyn; *Shreveport*
Hughes, Aletha; *Shreveport*
Hughes, Donna; *Bossier City*

Hughes, Terri; *Minden*
Hurley, Ace; *Natchitoches*
Hutchison, Eloice; *New Roads*
Hyams, Amy; *Natchitoches*
Hyams, Mark; *Natchitoches*
Ingalls, Joan; *Lake Charles*
Inzer, John; *Campti*
Jackson, Debbie; *Campti*

Jackson, Donald; *Shreveport*
Jackson, Mary; *Shreveport*
Jackson, Robert; *Shreveport*
Jackson, Terry; *Natchitoches*
Jacob, Robert; *Castor*
James, Will; *Natchitoches*
Jeanmard, Jeanne; *Alexandria*
Jeanmard, Michelle; *Alexandria*

Jeansonne, Kim; *Cottonport*
Jeffers, Cheryl; *Alexandria*
Jeffers, Judy; *Alexandria*
Jefferson, Roderick; *Alexandria*
Jenkins, Dessie; *Benton*
Jenkins, Donald; *Cottonport*
Jenkins, Laura; *Oberlin*
Jennings, Hal; *Natchitoches*

Jett, Jamie; *Bossier City*
Jimmerson, Cindy; *Jonesboro*
Johnson, Barbara; *DeRidder*
Johnson, Breelin; *Pineville*
Johnson, Debbie; *Shreveport*
Johnson, Donald; *Leesville*
Johnson, John; *DeRidder*
Johnson, Kathy; *Oakdale*

Johnson, Loraine; *Alexandria*
Johnson, Pauline; *Jonesville*
Johnson, Russell; *Oakdale*
Johnson, Teresa; *Shreveport*
Johnson, Tyrone; *Shreveport*
Jones, Asalee; *Coushatta*
Jones, Catherine; *Pelican*
Jones, David; *Alexandria*

Jones, Debra; *Alexandria*
Jones, Finley; *DeRidder*
Jones, Francis; *Winnfield*
Jones, James; *Lake Charles*
Jones, Janice; *Boyce*
Jones, Kathy; *Natchitoches*
Jones, Linda; *Opelousas*
Jones, Linda; *Ft. Waldon Beach, Fla.*

Jones, Phyllis; *Coushatta*
Jones, Stanley; *Alexandria*
Joseph, Vivian; *Alexandria*
Joshua, Debra; *Moreauville*
Julian, Linda; *Lake Charles*
Juneau, B. T.; *Mansura*
Karr, Jennifer; *Shreveport*
Kees, Lynn; *Alexandria*

Keller, Kevin; *Natchitoches*
Kelly, Kathleen; *Alexandria*
Kelly, Shela; *Winnfield*
Kennedy, Kirby; *Shreveport*
Keppinger, Keppy; *Boyce*
Kieffer, Debra; *Montgomery*
Kimble, Dennis; *Pineville*
Kimble, Gregory; *Pineville*

Kimbrell, Tina; *Alexandria*
King, Deborah; *Notchitoches*
King, Claire; *Houma*
King, Margaret; *Alexandria*
Kitchin, Victoria; *Covington*
Knippers, Mica; *Many*
Knox, Don; *Hodge*
Kowalski, Deborah; *Neshanic*

Kruse, Kathy; *Natchitoches*
Kubes, Mary; *Alexandria*
Kulakowski, Eddie; *Kenner*
Kuhn, Alden; *Winnfield*
Lackey, Debbie; *Natchitoches*
Lackey, Debbie; *Shreveport*
Lacour, Melvin; *Shreveport*
LaCour, Sherri; *Melrose*

LaCroix, Mandy; *Trout*
LaFleur, Shelly; *Jennings*
LaFont, Clara; *Weswego*
Lambert, Julie; *Notchitoches*
Lampkins, Frances; *Natchitoches*
Lanclos, Deanie; *Lake Charles*
Lane, Doug; *Bunkie*
Lanius, John; *Natchitoches*

Latin, Thelma; *Gloster*
Lavalias, Bernadine; *Mansura*
Lavalais, Gwen; *Goudeau*

Lavespere, Rebecca; *Montgomery*
Law, Linda; *Shreveport*
Lawrence, Allen; *Vivian*

LeBlanc, Debra; *Lake Charles*
LeDoux, Cindy; *Rosepine*
LeDuff, Shirley; *Baton Rouge*

Lee, Annie; *Monroe*
Lee, Aubra; *Natchitoches*
Lee, Carla; *Provencal*

Lee, Debra; *Metairie*
Lee, Juliete; *Opelousas*
Lee, Robbie; *Bienville*

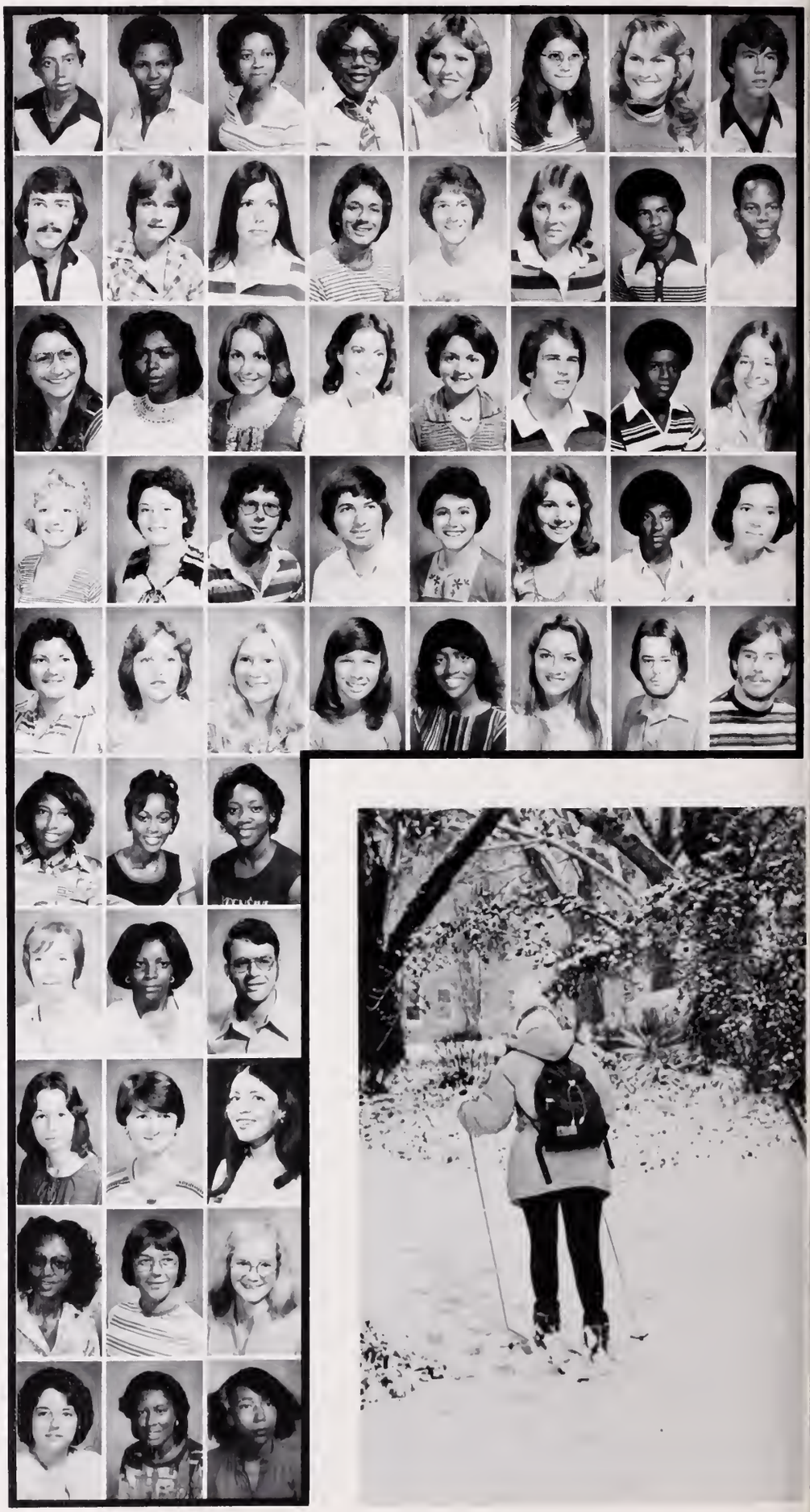

Undergraduates

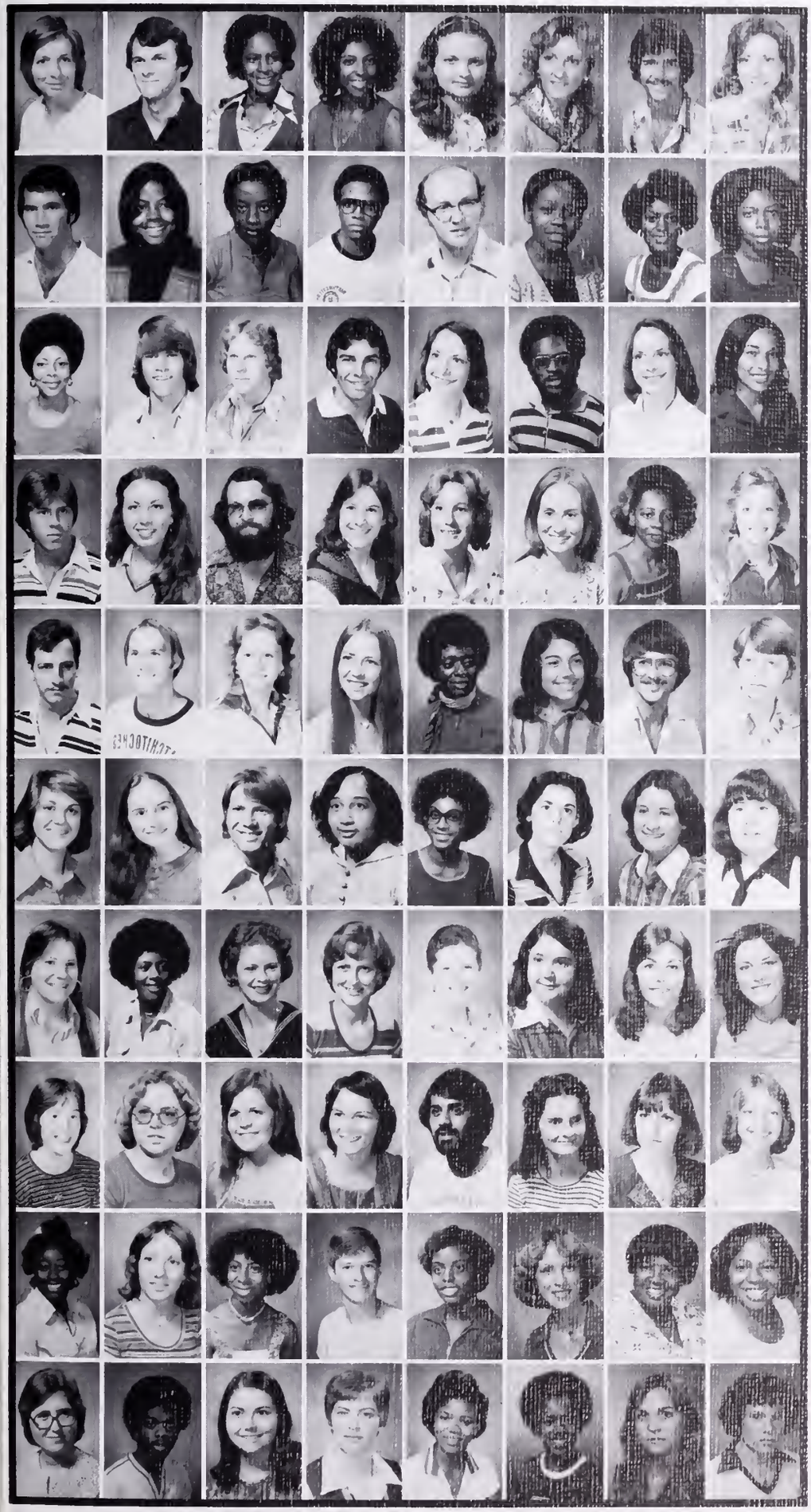

Lehr, Constance; *Shreveport*
Lehr, Gary; *Zwolle*
Lemoine, Cindy; *Many*
Lemoine, Marie; *Simmesport*
Leshay, Junear; *Grand Cane*
Levine, Mary Ann; *Shreveport*
Lewallen, Jerry; *Natchitoches*
Lewing, Debra; *Many*

Lewis, Cynthia; *Minden*
Lewis, Deborah; *Natchitoches*
Lewis, Evon; *Natchez*
Lewis, Julian; *Natchitoches*
Lewis, Robert; *Alexandria*
Lewis, Patrena; *Shreveport*
Lewis, Patricia; *Shreveport*
Lewis, Ronald; *Dry Prong*

Lewis, Sonya; *Minden*
Lewis, Sue; *Natchitoches*
Lewis, Tim; *Natchitoches*
Lewis, Tina; *Natchitoches*
Liles, Michael; *Oil City*
Lilley, Tim; *Natchitoches*
Lingo, James; *Bossier City*
Littleton, Harriet; *Zwolle*

Litton, Renee; *Pleasant Hill*
Llorens, Thelma; *Natchitoches*
Long, Judy; *Caushatta*
Long, Theresa; *Urania*
Lotkowski, Cathy; *Bassier City*
Lowe, Mike; *Pleasant Hill*
Lucky, Pam; *Natchitoches*
Luneau, Gregory; *Center Point*

Lunsford, Carol; *Bossier City*
Lupton, David; *Keithville*
Luttrell, Julee; *Baton Rouge*
Lynch, Veralean; *Leesville*
Lyon, Lisa; *Welsh*
Lyons, Donna; *Leesville*
Lytton, Robert; *Empire*
Macias, Alfred; *Leesville*

Madden, Becky; *Shreveport*
Maggio, Kathy; *Natchitoches*
Maggio, Rhonda; *Natchitoches*
Malone, Patricia; *Haynesville*
Malone, Ruthie; *Quitman*
Mana, Michael; *Bassier City*
Manning, Carmen; *Bassier City*
Manson, Anne; *Baton Rouge*

Manuel, Melana; *Opelousas*
Marcotte, Cindy; *Mansura*
Maricelli, Lyn; *Natchitoches*
Maricle, Sandra; *Elizabeth*
Marks, Monette; *Opelousas*
Marshall, Karen; *Winnfield*
Marshall, Nanette; *Shreveport*
Martin, Beverly; *Tallulah*

Martin, Cecelia; *Calvin*
Martin, Melinda; *Winnfield*
Martin, Ruth Ann; *Mansfield*
Masood, Asif; *Pakistan*
Massey, Martha; *Campti*
Mathews, Kay; *Ringgold*
Matthews, Barbara; *Many*
Maurer, Cherie; *Baton Rouge*

Maxie, Mary; *Flatten*
Maxie, Patricia; *Flatten*
McCain, Denise; *Thibodaux*
McCalope, Carolyn; *Baton Rouge*
McCarty, Terry; *Tullos*
McClanahan, Yvonne; *Many*
McClaugharty, Carol; *Leesville*
McClinton, Sandra; *Natchitoches*

McClung, Dennis; *Natchitoches*
McComic, Pamela; *Zwolle*
McCray, John; *Caushatta*
McDonald, Joann; *Boyce*
McDonald, Lela; *Converse*
McFerren, Teresa; *Marthaville*
McGaskey, Alvin; *Natchitoches*
McGuffe, Deborah; *Natchitoches*

McHanney, Debra; *Alexandria*
McKay, Catherine; *Shreveport*
McKee, Donna; *Shreveport*
McKee, Michael; *Shreveport*
McKee, Robert; *Shreveport*
McKellar, Diane; *Bossier City*
McKey, Michael; *Alexandria*
McKinney, Michael; *Opelousas*

McKinney, Mikel; *West Lake*
McKnight, Anna; *Natchitoches*
McLeod, Steven; *New Orleans*
McManus, Terry; *Montgomery*
McNamara, Melanie; *Pineville*
McNeely, Crista; *Ferriday*
Melancon, Janice; *Natchitoches*
Melancon, Jeanne; *Natchitoches*

Meshell, Mary; *Many*
Metoyer, Jacqueline; *Melrose*
Metoyer, Karlette; *Alexandria*
Metoyer, Thomas; *Derry*
Middleton, Peggy Jo; *Pineville*
Miller, Kathy; *Mansfield*
Mills, Felicia; *Baton Rouge*
Miguez, Linda; *Shreveport*

Mitchell, Debra; *Natchitoches*
Mitchell, James; *Bossier City*
Mitchell, Marilyn; *Robeline*
Mitchell, Mary; *Shreveport*
Mitchell, Monica; *Natchitoches*
Moavent, Siamak; *Iran*
Moran, Steve; *Natchitoches*
Morgan, Marcia; *Campti*

Morgan, Suzanne; *Natchitoches*
Morris, Donald; *Pineville*
Morse, Belinda; *Ponchatoula*
Moses, Henretta; *Natchitoches*
Mosley, Marlene; *Vinton*
Moss, Brady; *Shreveport*
Munden, Susan; *Baker*
Murry, William; *Oakdale*

Mydland, Melaney; *Zachary*
Myers, Gregory; *Shreveport*
Myer, Mary; *Leesville*
Nance, Daniel; *Leesville*
Nash, Anita; *Alexandria*
Neck, Pamela; *Mansura*
Nelson, Terrilyn; *New Roads*
Newlin, Cathy; *Lake Charles*

Newman, Ed; *Natchitoches*
Newman, Michael; *Benton*
Newman, Ross; *Joyce*
Neyland, Jack; *Shreveport*
Nichols, Debbie; *Many*
Nicolle, Beth; *Baton Rouge*
Nobles, Connie; *St. Maurice*
Nolley, Deborah; *Natchitoches*

Nolley, Teresa; *Saline*

Nugent, Robert; *Pineville*

Nuttall, Becky; *Shreveport*

Undergraduates

O'Connor, Patricia; *Shreveport*

Offord, Gloria; *Alexandria*

O'Leary, Danial; *Natchitoches*

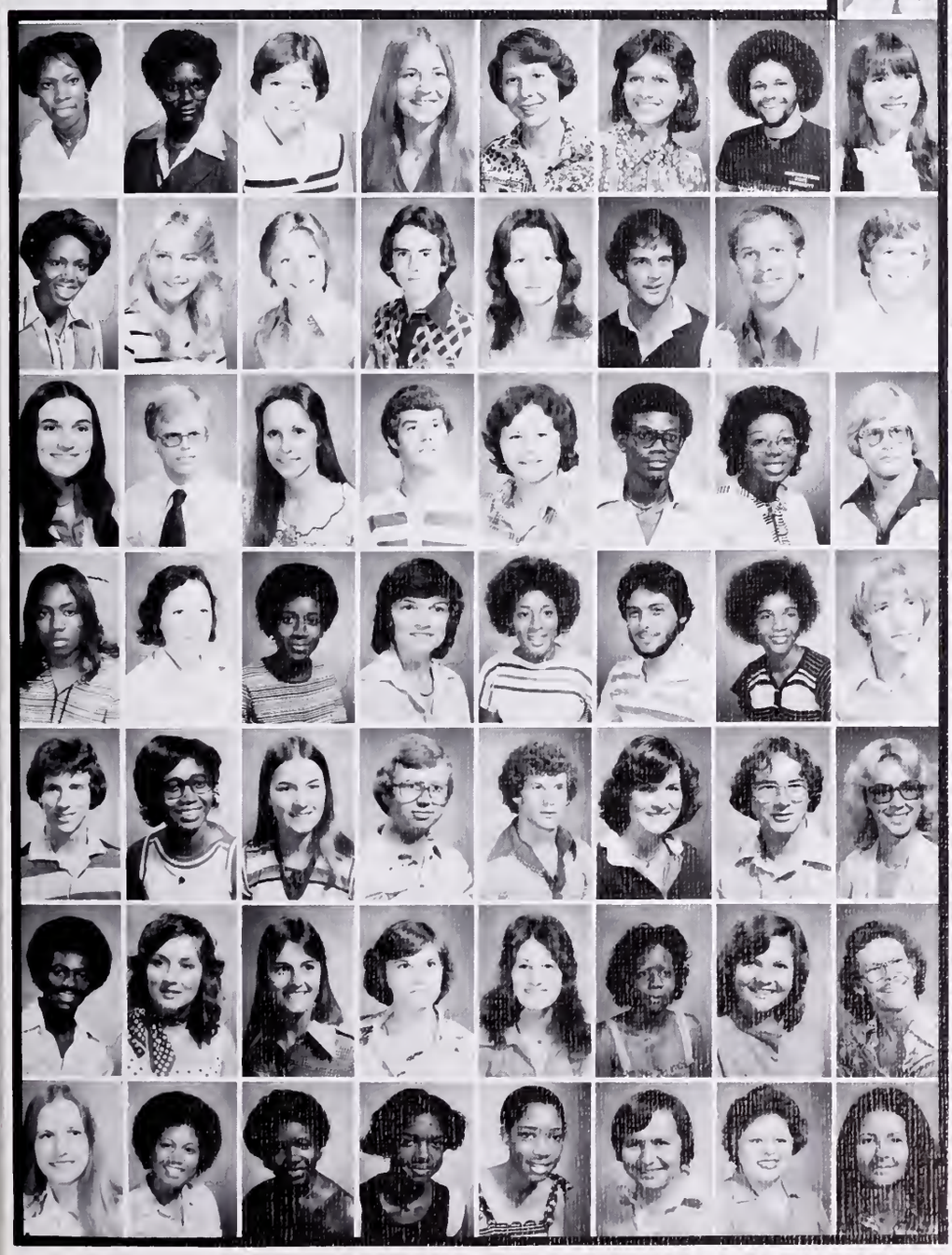

Oliver, Garnetta; *Shreveport*
Osborne, Verleaner; *Natchitoches*
Page, Laura; *Coushatta*
Palmer, Pamela; *Mansfield*
Palmore, Melinda; *Maples, Tex.*
Pantalion, Susanne; *Shreveport*
Papillian, George; *Opelousas*
Parker, Julianne; *Baton Rouge*

Patterson, Debra; *Greenwood*
Patrick, Christy; *Pleasant Hill*
Paul, D'Wana; *Alexandria*
Pearce, Mark; *Zwolle*
Pender, Rita; *Montgomery*
Penick, Bill; *Opelousas*
Pennington, Charles; *Natchitoches*
Pennington, Gary; *Florien*

Pennington, Rita; *Natchitoches*
Perkins, Christopher; *Alexandria*
Perkins, Gail; *Leesville*
Perkins, Leigh; *Natchitoches*
Perkins, Lisa; *Pitkin*
Perry, James; *Alexandria*
Perry, Sharon; *Alexandria*
Persons, David; *Bossier City*

Peters, Lorraine; *Winnfield*
Peterson, Rosalind; *Goldonna*
Petite, Debra; *Natchitoches*
Pfauntsch, Lea; *Leesville*
Phillips, Carolyn; *Natchitoches*
Piccolo, Frankie; *Shreveport*
Pickens, Delores; *Alexandria*
Pierson, David; *Bassier City*

Pitchford, Gary; *Bossier City*
Pitre, Linda; *Morrow*
Plunkett, Debra; *Alexandria*
Poche, Michael; *Alexandria*
Poe, Tim; *Lafayette*
Poimboeuf, Susan; *Pleasant Hill*
Ponthieu, Adam; *Alexandria*
Pope, Terry; *Evans*

Porche, Gregory; *New Orleans*
Porter, Iris; *Larto*
Posey, Melinda; *Mansfield*
Posey, Pamela; *Mansfield*
Potts, Shirley; *Campti*
Powe, Cheryl; *Natchitoches*
Powell, Teresa; *Florien*
Poynter, William; *Many*

Price, Debbie; *Carthage, Tex.*
Price, Doretha; *Shreveport*
Prince, Christy; *Leesville*
Proby, Gisele; *Keithville*
Proby, Janice; *Keithville*
Procell, Edgar; *Nobel*
Procell, Elizabeth; *Noble*
Procell, Lorraine; *Zwolle*

Quarles, Lenita; *Minden*
Quinney, Mildred; *Alexandria*
Quinones, Wanda; *Ft. Polk*
Rachal, Ann; *Groum*
Rachal, Gwen; *Flora*
Rachal, Teresa; *Derry*
Ragan, Garry; *Many*
Rambin, Toni; *Natchitoches*

Ramsey, Teresa; *Winnfield*
Raulins, Anna; *Natchitaches*
Ray, Clara; *Opelousas*
Ray, Jane; *Opelousas*
Reed, Bessie; *Alexandria*
Reed, Sharon; *Goldonna*
Reed, Charles; *Mittie*
Reese, Curtis; *Elizabeth*

Renken, Julie; *Shreveport*
Rhodes, Fredda; *Baker*
Rhodes, Stanley; *Arcadia*
Rhone, Denise; *Shreveport*
Rhymes, Cindy; *Winnfield*
Richard, Donna; *Jennings*
Richardson, Belinda; *Elizabeth*
Richardson, Elizabeth; *Westlake*

Richardson, Linda; *Joyce*
Richmond, Mark; *Coushatta*
Riggins, Angel; *Vinton*
Rigmaiden, Vickie; *Westlake*
Riley, Carla; *Port Sulphur*
Rivers, Alice, *Chestnut*
Rivers, Larry; *Zwolle*
Roarke, Mickey; *Olla*

Robert, Carol; *Bunkie*
Roberts, Florence; *Church Point*
Robertson, Ginger; *Dodson*
Robertson, James; *Natchitoches*
Robertson, Larry; *Pineville*
Robertson, Vera; *Dodson*
Robinson, Peter; *Houma*
Robinson, Lana; *Cottonport*

Robinson, Priscilla; *Provencal*
Robinson, Regina, *Greenville, Miss.*
Robinson, Roxanne; *DeQuincy*
Rock, Patricia; *Shreveport*
Roe, Janet, *Elizabeth*
Rogers, Mary; *Houma*
Rose, Robin; *Shrevepart*
Rose, Shannon; *Natchitoches*

Rose, Diane; *Baton Rouge*
Roth, Dana; *Port Allen*
Roque, Angela; *Natchez*
Ruffin, Terry, *Many*
Rushing, Pearlie; *Saline*
Rutledge, Ernest; *Vidor*
Russell, David; *Baton Rouge*
Ryan, Renee; *Odessa, Mo.*

Undergraduates

Sanders, Beth; *Natchitoches*
Sanders, Douglas; *Bienville*

Sanders, Gary; *Alexandria*
Sanders, Jamie; *Natchitoches*

Sanders, Kenny; *Coushatta*
Sanders, Lannie; *Bunkie*

Sanders, Pamela; *Natchitoches*
Sanchez, Renay; *Natchitoches*

Sandifer, Karen; *Metairie*
Savoy, Lil; *Natchitoches*

Scheffer, Kathryn; *Shreveport*
Schwer, Nancy; *Metairie*
Scott, Earnest; *Alexandria*
Scott, Linda; *Leesville*
Scott, Elizabeth; *Natchitoches*
Scott, Renee; *Baton Rouge*
Scott, Sadie; *Natchitoches*
Scranton, Melvin; *St. Maurice*

Scroggins, Henry; *Gretna*
Seales, Karen; *Bunkie*
Sebren, Donna; *Mansfield*
Sellers, June; *Lafayette*
Serio, Sandra; *New Orleans*
Sevin, Eda; *Oxon Hill, Md*
Shaver, Melanie; *Shreveport*
Shaw, Sandra; *Glenmora*

Shaw, Sheri; *Natchitoches*
Shaw, Stephanie; *Bossier City*
Shaw, Teri; *Natchitoches*
Shaw, Teri; *Natchitoches*
Shirey, George; *Bernice*
Shelton, Pauld; *Longview, Tex.*
Shaffer, Linda; *Shreveport*
Sheets, Cindy; *St. Amant*

Sherrer, Jaree; *Mena, Ark*
Shillcutt, Bob; *Shreveport*
Shirley, Janet; *Natchitoches*
Shoun, Betty; *Pineville*
Shyne, Vernell; *Saline*
Sibley, Albert; *Many*
Sibley, Dale; *Leesville*
Sills, Charlotte; *Pineville*

Silles, Joan; *Leesville*
Silman, Carolyn; *Montgomery*
Simmons, Terri; *Shreveport*
Simpson, Audrey; *Natchitoches*
Sims, Terri; *Shreveport*
Singletary, Frankie; *Pitkin*
Singleton, Beverly; *Jonesboro*
Slack, Ginger; *Shongaloo*

Slate, Rose; *Natchez*
Sledge, Valine; *Hammond*

Slusher, Mary Kay; *Shreveport*
Small, Delphine; *Shreveport*

Small, Doris; *St. Maurice*
Small, Pearlie; *Natchitoches*

Smelley, Shelia; *Bossier City*
Smith, Alan; *Shreveport*

Smith, Alice; *Goldonna*
Smith, Anita; *Winnfield*

Smith, Barbara; *Lena*
Smith, Carolyn; *Waterproof*
Smith, Cynthia; *Evans*
Smith, Gwendolyn; *Houma*
Smith, Linda; *Natchitoches*
Smith, Monica; *Shreveport*
Smith, Olondo; *Leesville*
Smith, Rebecca; *Metairie*

Smith, Sherry; *Zwolle*
Smith, Teresa; *Jena*
Smith, Terry; *Metairie*
Smith, Vickie; *Jonesville*
Smith, Vivian; *Many*
Smoak, Karl; *Bossier City*
Sneller, Tim; *Leesville*
Snyder, Gwen; *Hackberry*

Soden, Kitty; *Alexandria*
Soileau, Chris; *Opelousas*
Soileau, Sandra; *Bossier City*
Sowalskie, Rodney; *Creston*
Sowell, Debra; *Natchitoches*
Spainhour, Cathy; *Ringgold*
Spears, Randie; *Pitkin*
Spencer, Rachel; *Morrison, Ill.*

Spivey, Portia; *DeRidder*
Spoor, Teresa; *Bossier*
Spriggs, Duane; *Okla. City, Okla*
Spruce, Pat; *Camden, Ariz.*
Spurlock, Edd; *Baker*
St. Andre, Sharon; *Natchitoches*
Stanford, Terry; *DeRidder*
Stapleton, Wanda; *Jena*

Starks, Cherie; *Grand Isle*
Staten, Edith, *Rayville*
Steinhorst, Kim, *Lafayette*
Steinmetz, Karen; *Natchitoches*
Stegall, Kelly, *Opelousas*
Stelly, Kenneth; *Rayne*
Stevens, Sharon; *Lena*
Stevens, William; *Bunkie*

Undergraduates

Stewart, Cynthia; *River Ridge*
Stewart, Karen; *Campti*
Stewart, Patricia; *Vivian*
Stewart, Shirley; *Arcadia*
Stewart, Tommy; *Shreveport*
Stiles, Brenda; *Baker*
Stinson, Lawanda; *Leesville*
Strange, Eugene; *Center Points*

Stringer, James; *Florien*
Stroud, Joy; *Atlanta*
Summers, Maxine; *New Orleans*
Swann, Kathy; *Choudrant*
Sweasy, Denise; *Bossier City*
Sweazie, Delia; *Alexandria*
Traver, Jodi; *Natchitoches*
Tarver, Jody; *Natchitoches*

Tarver, Suzanne; *Natchitoches*
Taylor, Dorothy; *Robeline*
Taylor, Kathy; *Goldonna*
Taylor, Marti; *Haynesville*
Taylor, Otis; *Desota*
Taylor, Patricia; *Natchitoches*
Taylor, Vannester; *Frierson*
Tench, Mark; *Shreveport*

Terrell, Donna; *Natchitoches*
Terrell, Judy; *Shreveport*
Terrell, Renee; *Shreveport*
Terry, Dennis; *New Orleans*
Thayer, Shawn; *Shreveport*
Thellen, Michael; *Iowa*
Thiels, Cynthia; *Boyce*
Thoman, Perri; *Natchitoches*

Thomas, Becky; *Haynesville*
Thomas, Gail; *Carville*

Thomas, Fay; *Greenwood*
Thomas, Keith; *Kelly*

Thomas, Phyllis; *Ringgold*
Thomas, Ron; *Natchitoces*

Thomisee, Cynthia; *DeVille*
Thompson, Diane; *Natchitoches*

Thompson, Keith; *Shreveport*
Thompson, Leslie; *Jonesboro*

Thornhill, Robert; *Pineville*
Thurman, Karen; *Jennings*

Tice, Peggy; *Alexandria*
Tietje, Linda; *Roanoke*

Tilburg, Linda; *Shreveport*
Tolar, Timothy; *Natchitoches*

Tolliver, Linda; *Alexandria*
Tomme, Lorelei; *Sulphur*
Tooke, Althea; *Shreveport*
Totten, Cindy; *Basile*
Town, Hays; *Baton Rouge*
Townsend, Allen; *Cotton Valley*
Townsend, Vicki; *Marthaville*
Traylor, Nancy; *Port Barre*

Trotter, Ella Marie; *Campti*
Trusty, William; *Mansfield*
Turner, Angela; *Winnfield*
Turner, Christolyn; *Grand Cane*
Turner, Kenneth; *Grand Cane*
Tyler, Stanley; *Colfax*
Valentine, Rhonny; *Mansfield*
Valyon, Laurie; *Lake Charles*

Undergraduates

Van, Melanie; *Plain Dealing*
Van Speybroeck, Mary; *Bossier City*

Vandersypen, Rodney; *Alexandria*
Van Hoozer, Janet; *Lake Charles*

Vaughn, Billie; *Amite*
Vela, Pamela; *Natchitoches*

Vela, Velma; *Houston, TX*
Venson, Irma; *Boyce*

Venson, Linda; *Boyce*
Veuleman, Mary; *Pleasant Hill*

Vincent, Donald; *Alexandria*
Vizena, Charlotte; *Oberlin*

Voss, Donnis; *Boyce*
Wade, Elton; *Ferriday*
Walker, Charles; *Shreveport*
Walker, Linda; *Longleaf*

Walker, Randy; *Texarkana, TX*
Walker, Scott; *Alexandria*
Walker, Trudie; *Sarepta*
Wallace, Faye; *Natchitoches*
Wallace, Janie; *Lake Charles*
Wallace, Martha; *Natchitoches*
Wallace, Patricia; *Natchitoches*
Waller, Loretta; *Zachary*

Walsh, Ann; *Zwolle*
Ward, Audrey; *Bossier City*
Ware, Kay; *Egan*
Warren, Mickey; *Coushatta*
Wartelle, John; *Opelousas*
Wartelle, Patrick; *Opelousas*
Washington, Alma; *Natchitoches*
Washington, Bonita; *Mansfield*

Washington, Kathy; *Natchitoches*
Waskom, David; *Natchitoches*
Watkins, Bruce; *Minden*
Watts, Kelvin; *New Orleans*
Watts, Lilly; *Heflin*
Watson, Susan; *Shreveport*
Weaver, Vicki; *Many*
Webb, Paula; *Natchitoches*

Weeks, Randy; *DeRidder*
Welch, Alisa; *Dry Creek*
Wells, Richard; *Mansfield*
Wess, Angelnella; *Alexandria*
West, Cloteal; *Jonesville*
West, Tracey; *Alexandria*
Wetherington, Angela; *Springhall*
White, Alton; *Coltax*

White, Cassie; *Simsboro*
White, Melvin; *Grand Cane*
White, Rita; *Flatwoods*
White, Sheryl; *DeRidder*
White, Troy; *Pineville*
Whittington, Kathy; *West Monroe*
Wiggins, Nereida; *Pineville*
Wiggins, Sandra; *Pineville*

Wilkins, Lisa; *Metarie*

Wilkins, Wy'Vette; *Rayville*

Williams, Alice; *Ft. Polk*

Williams, Carol; *Lake Charles*

Williams, David; *Florien*

Williams, Dodie; *Alexandria*

Williams, Edward; *Alexandria*

Undergraduates

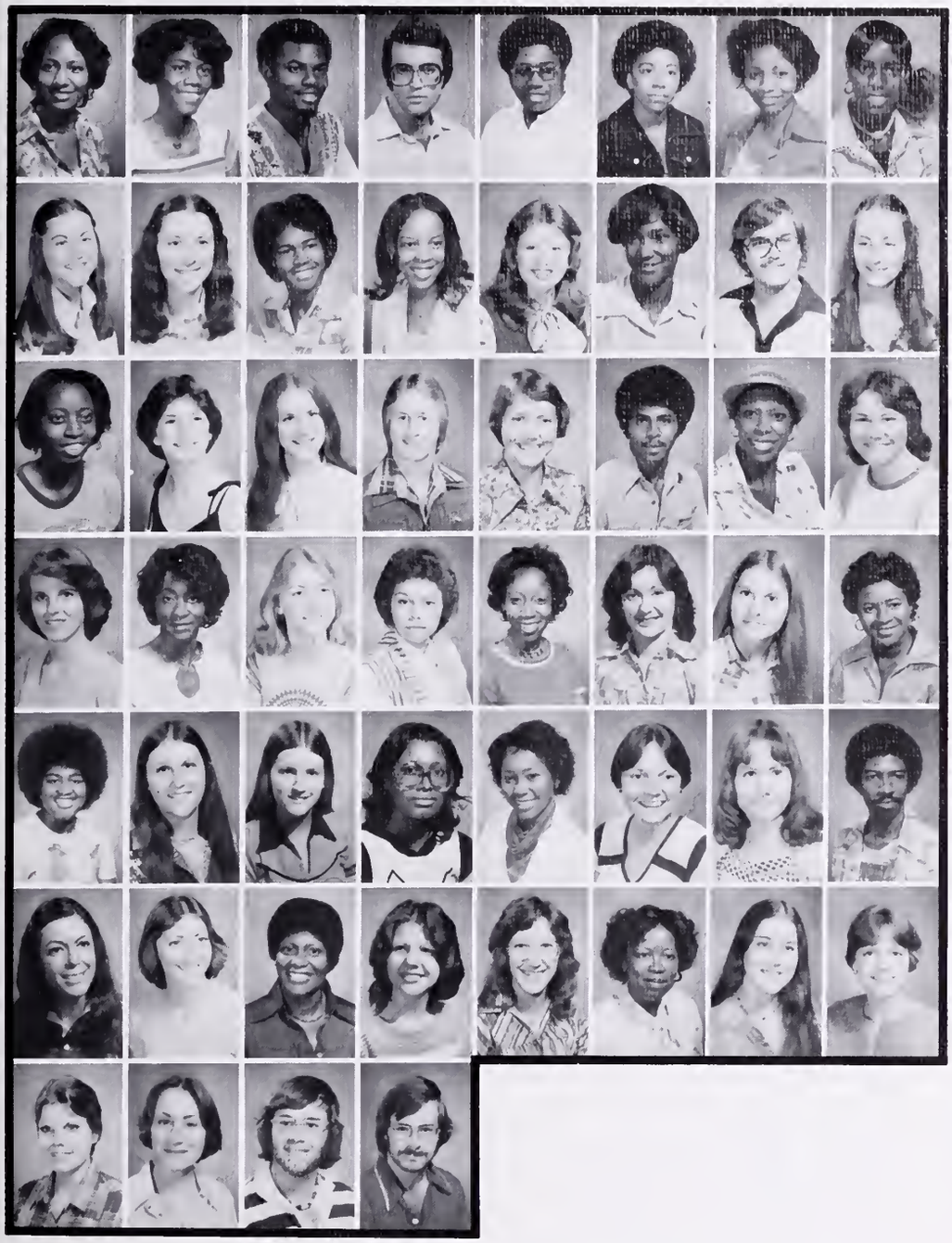

Williams, Gail; *Shreveport*
Williams, Ginetta; *Shreveport*
Williams, Henry; *Alexandria*
Williams, John; *Shreveport*
Williams, John; *Shreveport*
Williams, Judie; *Florien*
Williams, Linda; *Downsville*
Williams, Linda; *Keithville*

Williams, Lori; *Alexandria*
Williams, Martha; *Provencal*
Williams, Monica; *Natchitoches*
Williams, Pamela; *Ft. Polk*
Williams, Rene; *Winnfield*
Williams, Terri; *Shreveport*
Williams, Thomas; *Pineville*
Williams, Toy; *Mira*

Williams, Vicki; *Shreveport*
Williams, Vivian; *DeRidder*
Willis, Cathy; *Shreveport*
Wilson, Danny; *Minden*
Wilson, Grace; *Marion*
Wilson, James; *Natchez*
Wilson, Sheila; *Shreveport*
Wilson, Sheryl; *Sulphur*

Wilson, Teri; *Shreveport*
Wilson, Thelma; *Campti*
Wilson, Vicky; *Many*
Wimmer, Donna; *Chopin*
Winn, Rita; *Powhatan*
Winningham, Linda; *Shreveport*
Witherwax, Renee; *Eunice*
Wolf, Priscilla; *Many*

Wolfe, Agnes; *Clarence*
Womack, Sheila; *Baton Rouge*
Wood, Becky; *Bossier City*
Woodard, Linda; *Shreveport*
Wooding, Kathryn; *Alexandria*
Woodward, Nancy; *Alexandria*
Wooley, Patti; *Zwolle*
Woolridge, Steve; *Alexandria*

Worthen, Alice; *Natchitoches*
Wright, Beth; *Bossier City*
Wright, Faye; *Simmesport*
Wright, Lisa; *Many*
Wyatt, Cindy; *Shreveport*
Wysinger, Edna; *Many*
Yanns, Shari; *Bossier City*
Yore, Carrie; *Bossier City*

Zachary, Karen; *Alexandria*
Zagar, Zonnie; *New Iberia*
Zavalydriga, John; *Haughton*
Zavalydriga, Michael; *Haughton*

5 YEARS, 5 MILLION — THAT'S FOR BARBARA

By Ezra Adams
(NSU Journalism Professor)

The letterhead on her stationery was impressive: ABC News, 7 West 66 Street, New York. Beneath that was her million-dollar name, Barbara Walters. Closing the letter was the signature of Frieda H. Morgenstern, "Secretary to Barbara Walters."

She had written in reply to my request to Barbara that she provide me with a quotation or two for this POTPOURRI article (assigned to me by the editor). She wrote, in part, "Unfortunately her (Barbara's) schedule is so hectic right now . . ."

Sure, I was disappointed. But I can fulfill Barbara's request, as expressed by her secretary: "She hopes that you will understand and forgive her."

At a contracted million dollars a year for five years, Barbara Walters is a rich newscaster and interviewer for ABC Television. Did luck put her there? Partly, maybe. But we can be sure that luck played the smallest part of all the forces that pushed Barbara to this apparent pinnacle of her career.

Like so many others, Ms. Walters obviously *worked* at becoming a success. After discovering her talents, she undoubtedly studied and learned and practiced constantly the skills required to perform a topnotch job. She did so until she proved her worth.

Traits of the successful journalist include sincerity, interest, enterprise, veracity, alertness, vigor, curiosity, imagination, resolution, aggressiveness, perseverance, tenaciousness, loyalty, and courage. An unquenchable thirst for knowledge, particularly of current events, keeps the journalist in the active role of student for all of his/her life.

A successful journalist's skills include, broadly, the masterful use of language (its words, its grammar, its effectiveness) to *say* something, especially in writing; the artful questioning of interviewees to gain desired information; and the handling of the mechanics in a given medium of mass communication (such as ABC or the POTPOURRI or the CURRENT SAUCE).

Career potentials for young journalists are greater and more exciting today than they have ever been. The scope of rewarding opportunities continues to widen for the person who is knowledgeable and skillful in the journalistic pursuits.

This expansion of potentials is occurring in many other career fields, too. You, as Northwestern students, have the opportunities (1) to discover your talents, (2) to study, learn, and practice in your interest areas, and (3) to broaden your horizons in the cultural, sociological, political, and economical aspects of your lives. You can learn thoroughly the academic theories, the heritage, and the skills required in your chosen vocations.

In all cases, as with the journalist, one must resolve with determination to succeed — and this means a willingness to discipline one's self in the attempt to accumulate knowledge and to conquer skills.

Barbara Walters *is* rich. She has succeeded. You too can work at success until you earn it, or a good measure of it, whatever your area of interest. Of course, success for you may be far different from five million in five years. But your letterhead, too, may be impressive.

Nurses

Abels, Lynda: *Goldonna*
Adams, Constantina: *Keithville*
Akin, Rosanne: *Shreveport*
Akins, Patricia: *Bossier City*
Alexander, Donna: *Shreveport*
Allbritton, Glenn: *Bossier City*

Allen, Rodney: *Bossier City*
Anthony, Sharon: *Haughton*
Attaway, Lynda: *Shreveport*
Austin, Jack: *Shreveport*
Badeaux, Linda: *Shreveport*
Banks, Wyvornia: *Homer*

Barker, Susan: *Shreveport*
Basco, Deborah: *Shreveport*
Bates, Anne: *Baton Rouge*
Beal, Sherri: *Hodge*
Beavers, Pamela: *Shreveport*
Bell, Shirla: *Blanchard*

Belvin, Hallie: *Boyce*
Bennett, Margaret: *Mansfield*
Bivans, Barbara: *Glen Burnie, MD*
Blackwll, Elaine: *Shreveport*
Brannon, Teresa, *Shreveport*
Brasselle, Cynthia: *Metairie*

Bryant, Roger: *Shreveport*
Brown, Cynthia: *Shreveport*
Brown, Ethel: *Alexandria*
Buckhanan, Vicki: *Arcadia*
Bumgardner, Donna: *Dubberly*
Bynum, Wanda: *Shreveport*

Canfield, Jennifer: *Avinger*
Causey, Louise: *Leesville*
Chance, Walter: *Sulphur*
Chenevert, Cynthia: *Bunkie*
Clifton, Mary: *Dequincy*
Cox, Daniel: *Shreveport*

Cruise, Kathryn: *Riviera Beach, Fla.*
Cummings, Cathy: *Cotton Valley*
Cummings, Mona: *Arcadia*
Curry, Nancy: *Winnfield*
Davidson, Linda: *Athens*
Davis, Anita: *Shreveport*

Davis, Rosemary: *New Orleans*
Dean, Honey: *Shreveport*
Deathrage, Melody: *Mountain Home, Ark.*
Dement, Wanda: *Bossier City*
Dowdell, Aimee: *Morgan City*
Downs, Denise: *Marrero*

Draper, Barbara: *Shreveport*
Driskell, Janice: *Shreveport*
Duplechain, Cleve: *Shreveport*
Eddy, Debby: *Coushatta*
Endsley, Emalie: *Shreveport*
Feazel, Pamela: *Shreveport*

Fletcher, Susan: *Montgomery*
Forte, Kathleen: *Plaquemine*
Foster, Debra: *Natchitoches*
Fraiser, Bobby: *Shreveport*
Freeman, Jeanie: *Bossier City*
Gallagher, Joan: *Baton Rouge*

Nurses

Gallien, Brenda; *Natchitoches*
Garcia, Suzanne; *Shreveport*
Garner, Carol; *Shreveport*
Gibson, Cynthia; *Cotton Valley*
Gladney, Elizabeth; *Homer*
Grant, Ramona; *Leesville*

Gray, Karen; *Coushatta*
Green, Jo Ann; *Haughton*
Griffin, Delores; *Shreveport*
Gunter, Eddie; *Lecompte*
Gutierrez, Mattie; *Natchitoches*
Hall, James; *Minden*

Hanson, Eva; *Shreveport*
Harling, Margaret; *Natchitoches*
Harty, Judy; *Bossier City*
Harris, Judith; *Shreveport*
Harville, Diana; *Shreveport*
Heard, Andrea; *Shreveport*

Hebert, Michael; *St. Martinville*
Henderson, Fred; *Shreveport*
Hendrix, Melinda; *Shreveport*
Hill, Mary; *Minden*
Holmes, Carolyn; *Pleasant Hill*
Hough, Caroline; *Saline*

Howard, Beverly; *Frierson*
Huggs, Laranne; *Shreveport*
Humphrey, David; *Saline*
Humphrey, Patricia; *Baton Rouge*
Jaber, Neil; *Many*
Jackson, Sylvia; *Shreveport*

Jennings, Bridget; *Shreveport*
Johnson, Anna; *Bossier City*
Johnson, Jan; *Minden*
Keffer, Patricia; *Bossier City*
Keoun, Grace; *Shreveport*
Kippels, Andrea; *Baton Rouge*

Kohlman, Julie; *Shreveport*
Lacour, Linda; *Pineville*
Ladymon, Deborah; *Shreveport*
Lafitte, Debra; *Haughton*
Langham, Kathy; *Shreveport*
Lascari, Theresa; *Shreveport*

Nurses

Lewis, John; *Shreveport*
Lohman, Jacqueline; *Shreveport*
Long, Laurie; *Haughton*
Madden, Wanda; *Winnsboro*
Maggio, Pamela; *Natchitoches*
Malone, Bonnie; *Shreveport*

Martin, Cheryl; *Shreveport*
Matthews, Bertha; *Many*
Mawby, Terry; *Shreveport*
McClung, Leslie; *Natchitoches*
McGaffigan, Christine; *Bossier City*
McIntosh, Sylvia; *Bernice*

McNeil, Margaret; *Shreveport*
Meek, Mattie; *Shreveport*
Metoyer, Mary; *Clouiterville*
Midkiff, Marilyn; *Bossier City*
Milton, Linda; *Shreveport*
Mincey, Mary; *Lafayette*

Moore, Mary; *Shreveport*
Moore, Micheal; *Patterson*
Morgan, Benita; *Monroe*
Munds, Robbie; *Shreveport*
Nelson, Cynthia; *Bossier City*
Nettles, Jacqueline; *Shreveport*

Newman, Tammy; *Monterey*
Newton, Viola; *Bossier City*
Nicolle, Julie; *Baton Rouge*
Noonan, Mary; *Bossier City*
Nunnelee, Terri; *Haughton*
Patterson, Kathy; *Shreveport*

Patrick, Betty; *Keithville*
Perkins, Linda; *Natchitoches*
Perrin, Martha; *Ponchatoula*
Petersen, Joan; *Minden*
Phillips, Eileen; *Shreveport*
Pittman, Julia; *Dubberly*

Poisso, Judy; *Atlanta*
Poole, Louise; *Shreveport*

Porter, Margaret; *Shreveport*
Porterfield, Joni; *Shreveport*

Pourciau, Amanda; *Baton Rouge*
Poynter, Rozella; *Shreveport*

Reeves, Janis; *Shreveport*
Rhymes, Virginia; *Winnfield*

Nurses

Roberson, Lelia; *Shreveport*
Robert, Frances; *Shreveport*

Rogers, Ronald; *Bossier City*
Rowell, Sherri; *Ringgold*

Rutledge, Mary; *Shreveport*
Savage, Joyce; *Nash, TX*

Scott, Juliana; *Natchitoches*
Shannon, Margaret; *New Orleans*
Simmons, Morris; *Shreveport*
Slocum, Martha; *Shreveport*
Smith, Cornelia; *Gretna*
Smith, Janice; *Shreveport*

Smith, Joyce; *Natchitoches*
Smith, Patricia; *Shreveport*
Smith, Sue; *Mansfield*
Spurlock, Laura; *Shreveport*
Stephens, Sherry; *Shreveport*
Stiles, Debra; *Shreveport*

Stone, Deborrah; *Shreveport*
Street, April; *Shreveport*
Stupic, Janis; *Mansfield*
Sweasy, Diane; *Bossier City*
Tabor, Katherine; *Ruston*
Taylor, Patricia; *Shreveport*

Taylor, Susan; *Natchitoches*
Taylor, Vannester; *Frierson*
Thomas, Sarah; *Shreveport*
Thompson, Sandra; *Shreveport*
Tidwell, Rachel; *Bossier City*
Turner, Mary; *Baton Rouge*

Vandersypen, C. *Shreveport*
Vetsch, Suzanna; *Bastrop*
Waggoner, Nettie; *Shreveport*
Walker, Hermine; *Baton Rouge*
Westbrook, Karen; *Baton Rouge*
Whatley, Frances; *Shreveport*

Whatley, Millie; *Alexandria*
Williams, Barbara; *Famerville*
Williams, Maxine; *Hineston*
Willis, Suzanne; *Winnfield*
Wilson, Billie; *New Orleans*
Wilson, Joan; *Vivian*

Wilson, Nancy; *Alexandria*
Wilson, Susan; *Shreveport*
Witte, Mary; *Shreveport*
Worsham, Susan; *Shreveport*
Youngblood, Kathy; *Shreveport*

frats & friends

Α Β Γ Δ Ε Ζ Η Θ Ι Κ Λ Μ Ν Ξ Ο Π Ρ Σ Τ Υ Φ Χ Ψ Ω

Greeks

Those Were The Days My
Friend
We'd Thought They'd Never
End
We'd Sing And Dance
Forever And A Day
We'd Live The Life We'd
Choose
We'd Fight And Never Lose
For We Were Young
And Sure To Have Our Way
And Sure To Have Our Way
G. Raskin

Alpha Kappa Alpha

ow 1: Victoria Williams. Row 2: Carolyn Davis, Carolyn Phillips. Row 3: Charlene Miller, ıanita Bogan, Carol Martin. Row 4: Patricia Sanders.

Alpha Kappa Alpha Sorority, Inc., the first Black Greek Sorority, was initiated on January 15, 1908. It surfaced on the N.S.U. Campus on October 14, 1973. Through the years, Alpha Kappa Alpha's chief aim has been "service to all mankind." Through service to Northwestern and the community, Eta Chi Chapter has been striving to fulfill its aim individually as well as collectively. The chapter has a theme for each month's program. AKA engaged in such activities as sponsoring both scholastic fund and national domestic travel grants for high school students, participating in Heart Fund Drives, Blood Bank Drives, Christmas Window Painting, Intramural Sports, Probate and Greek Shows, visiting nursing homes and day care centers. They also made donations to such organizations as U.N.C.F., NAACP Emergency Relief Fund, Southern Poverty Center, National Council of Negro Women, Cleveland Job Corps Center, and Africare. AKA visited other chapters in this area, attended area retreats, area and regional conferences, and national conventions. This year AKA has developed new program implementations. "We love our sisterhood, but we strive for sisterhood and brotherhood among mankind. Last, but not least, we are Christian women who are not ashamed to admit this. By putting Christ first we feel all things are possible."

sterhood

AKA

Delta Sigma Theta

ΔΣΘ

Left to Right: Jackie Brown, Debra King, Betty Ford; Big Sisters — Desiree Brown, Lorraine Billeaudeau, Ethel Williams, Judith Green.

Delta Sigma Theta Sorority holds as its main purpose and aim to establish, maintain, and encourage high cultural, intellectual, and moral standards among its members. In addition to promoting educational achievement, this organization supports and participates in public service programs.

The Iota Mu Chapter of Delta Sigma Theta was founded on Northwestern's Campus in the Spring of 1972. The Deltas worked with the Girl Scouts of America weekly, gave the youngsters of First Rest a Halloween party and were involved in numerous activities around campus. The pyramids of Delta Sigma Theta had a bake sale and participated in the annual fall Greek Probate Show.

Theta Chi

Seated: Jim Gibson, Dan O'Leary, Mark Lester. Standing: Vicki Gerson, Robert Chauvin — Vice-President, Faith Honald, John Inzer, John Inzer Jr., Craig Mayeux — Secretary, Ricardo Dubois — Pledge Trainer, Paul Griffith — Treasurer, Eddie Reese — President, Allen Hallas, Lee Bennett, Melony Hedrick, Scott Dunbar, Julie Dellucky.

OX

Theta Chi is a national social fraternity whose Northwestern State University Chapter began on February 13, 1968, stressing the fraternal aspects of brotherhood and the necessity of service to further benefit N.S.U. and the man in this fraternity.

Perhaps the most outstanding achievement for Theta Chi this year was earning the President's Cup. The cup was presented to the fraternity with the highest scholastic average.

Sigma Gamma Rho

Seated: Annie Jackson, Bennie Brooks. Standing: Patricia Woodard, Margie Holmes, Deborah Kennedy.

Σ

Γ

R

The newest sorority on campus was Sigma Gamma Rho. The Delta Lambda Chapter received its charter in the Fall semester. The chapter started to work right away by having service projects for the children's nursery, and taking fruit and presents to area nursing homes. The Sigma Gamma Rho colors are navy blue and gold. Delta Lambda Chapter is young, yet her kite flies in a place of distinction.

Zeta Phi Beta

Row 1: Veronica Hart, Kay Davis, Evelyn Moses, Pat Sibley. Row 2: Lanetia Spivey, Roxie Beck — President, Josephine Johnson.

Zeta Phi Beta is a national social sorority whose purpose is to promote education by encouraging the highest standards of scholarship and promoting worthwhile community projects while fostering the spirit of sisterly love and finer womanhood.

Z

Φ

B

Colors: Blue and White

Flower: Chrysanthemum

Jewel: Pearl

Phi Beta Sigma

Standing: Steven Parson, Kenneth Toussaint, Gregory Porche, Ronald Palmer, Shal Macker Hartwell, Albert Martin.

ΦΒΣ

Phi Beta Sigma is a national fraternity that aims to advance the ideals of brotherhood and service; promote education and scholarship; develop an appreciation for the culture and promote the general welfare of all concerned.

Phi Beta Sigma made its way to N.S.U. in 1973. The fraternity was involved in such activities as a Homecoming Day Stomp, making donations to the Toddler Day Care Center, and lending their support to various community activities.

Phi Beta Sigma was a true asset to Northwestern and its Greek system.

Phi Beta Sigma Shadow.

Kappa Alpha Psi

Left to Right: Charles Finkley — Assistant Dean of Pledges, Vernon Eli — Keeper of Records, Melvin Johnson — Chapter Advisor, Ronnie Roque — Exchequer, Ronnie Evans — Polemarch. Not Shown: James Evans — Polemarch, Emitte Roque — Exchequer. Not Shown: James Oliphant — Vice-Pres., Tommy Braden — Sergeant-at-Arms.

Pledges

KAΨ

Kappa Alpha Psi is a national fraternity which stresses outstanding social, moral, and ethical characteristics with honorable achievement in every field of human endeavor.

The brothers of Kappa Alpha Psi were very active in community projects such as donating money to the Day Care Center and to needy families. The fraternity was well recognized for their contributions to such causes.

Colors: Crimson and Cream

Pi Kappa Phi

ΠΚΦ

Seated: Wanda Ball-Rose, Donna Johnson, Beverly Pennington, Beckie Batten, Barbra Batten, Sharron McMannus, Mary Pat Baldridge, Judy Elliott. Standing: Gary Pennington — Pres., Donny Harrison, James Gulde, Johnny Harrison, Ricky Salley, Mike Bell, Dodd Smith, David Lafitte, Joe Nobles, Tyrone Maxey, Dr. Wayne Guin — Advisor, Johnny Murray, Terry McMannus. Not Shown: Kenneth Ashly, Randy Rabalais, John Hippler, John Hennigan.

Pi Kappa Phi was founded as a national fraternity in 1904 at the College of Charleston, South Carolina. Since it was founded in the South it is rich in heritage of Southern tradition.

Pi Kappa Phi was initiated on September 21, 1956, with the word "Brotherhood" as the foundation for all its activities. Along with the highest ideals of Christian manhood, the brothers of Pi Kappa Phi, Beta Omicron Chapter, have reached lofty goals in many fields.

The fraternity emphasizes scholarship and participation in school and community activities. Although this is their main emphasis they enjoy many other recreations as well. "There is nothing better than the inspiration of brotherhood, and there is no better place to find it than Pi Kappa Phi fraternity."

Founded: 1904
Installed: 1958

Colors — Gold and White
Flower — Red Rose

Alpha Phi Alpha

Row 1: Herbert Murphy, Larry Butler — Vice-President, George Dixon, Kenneth Stringfellow — Historian, James Pervey, Nora Listach — President, James Bowie — Treasurer. Row 2: Ronald Price — Secretary, Gary Gutler, Keith Epps, Gregg Dudley, Billie Culbert — Chaplain. Not Shown: George Dixon, Bobby Waldrup.

AΦA

Alpha Phi Alpha strives to further the aims of the fraternity which are: manly deeds, scholarship and love for all mankind. The fraternity is represented by the colors black and old gold.

The brothers of Alpha Phi Alpha serve the community by participating in charity drives and collections for various organizations. One of their biggest activities for the year was a Sickle Cell Anemia Drive.

Perhaps the fraternity's most successful activity was in the Fall when they held their Big Brothers' Activity Day. Over one hundred children participated in a day of games and activities.

Sweetheart — Mikki Wells and Nora Listach, escort.

Pledges: Robert Lewis, Mr. Williams — Advisor, Leslie Thompson.

Phi Mu

Seated: Susan Kirklighter, Teri Wilson, Julie Hatch, Carol Beck, Cindy Etheridge, Cammie Hargis. Row 1: Donna Williams, Kim Alston, Robin McDonald, Lil Savoy, Pam Neck, Donna Sebsen, Amanda Box, Tammy Gauthier, Marie Hebert, Cindy Hall, Kay Tuminello, Tootsie Van den Boom, Mary Reynolds, Lisa Mele, Debbie Nichols, Carol Biondo, Janice Hargis, Vicki Carbo, Renee Bose, Carol Williams, Candi Hart. Row 2: Pam Palmer, Maggie Horton, Toni Genova, Shelly Miller, Wendy Cox, Gwen Hidalgo, Lydia Dale, Sheri Shaw, Karen Boudreaux, Andy McGlathery — Man of the Year, Teri Shaw, Linda Leger, Gretchen Griffin, Jennifer Briggs, Ginger Gates, Becky Nuttall, Kim Crawford, Becky Duke, Vicki Smith, Julie De Jean.

Officers

President . . . Cindy Hall

Parliamentarian . . . Teri Wilson

Rush Chairman . . . Cammie Hargis

Pledge Trainer . . . Susan Kirklighter

Treasurer . . . Cindy Ethridge

Corresponding Sec. . . . Carol Beck

Vice-Pres. . . . Julie Hatch

Phi Mu brings spirit to homecoming activities.

ΦM

The ideal of nobel womanhood is the main principle of Phi Mu sorority. It is that principle which has developed a true bond of sisterhood. Their cultural accomplishments, academic achievement, and high moral standards contribute to the quality of life at N.S.U.

A true insight into the Phi Mu sorority seems evident in the opening lines of the creed, "To lend to those less fortunate a helping hand." They became involved in such projects as the Hospital Ship S.S. Hope and entertaining special children. Through this dedication the members received many acknowledgements such as the National Panhellenic Award. But more importantly they received inner satisfaction.

The social life of a Phi Mu is also very active. The Fall brings with it the annual Grub Dance, and the Phi Mu Formal is the highlight of the Spring semester. Through every activity, be it social or service, Phi Mu continues to be a leader and inspiration to others.

Delta Zeta

Seated: Clara LaFont, Cyndi Stewart — Treasurer, Charlie Gary, Patrice Hogsett, Vanessa Davis, Kelly Haddon, Shelia Crosby — Corresponding Secretary, Candi Bagley, Patti Ballard, Kathy Lotkowski. Row 2: Melinda Martin, Jackie Geisey, Karen LeJeune — Pledge Trainer, Jan Bateman, Wendy Mau, Lee Ann Blaufuss, Nancy Chaumont, Sharon Miller, Jennifer Karr — Historian, Fran Wise, Pitty Cathey. Row 3: Deena Collins, Patsy Collins — President, Julie Renken, Anne Herndon, Susan Larrowe, Donna Johnson, Sharon Arthur, Mary Ann Maples, Cindy Bereron, Trina Drake. Row 4: Connie Smith, Helen Hubley, Melinda Palmore, Carrie Yore, Faith Honald, Kellie Gandy, Julie Bowden, Patty Corder.

Delta Zeta is a national social sorority whose purpose is to unite its members in a bond of sincere and lasting friendship, to stimulate knowledge, and to promote moral and social culture.

Delta Zeta's colors are rose and green and the Killarney rose is their flower. The diamond is the Delta Zeta jewel.

Delta Zeta Founders Day Banquet.

Delta Zeta participating in the tug-of-war.

Pep Rally's

Sisterhood

Delta Zeta's Anniversary

ΔZ

Delta Zeta is the oldest social sorority on campus. Their emblem is the distinctive Roman lamp, Killarney Rose and glittering diamond shines before the world as a symbol of love and sisterhood.

Both the sorority and community are benefited by Delta Zeta's Philanthropies, which included the Christmas lights, patron drive, Muscular Dystophy carnival and others. Delta Zeta participated in all phases of campus life. These included student government, Purple Jackets, and the N.S.U. Entertainers.

The Epsilon Beta Chapter of Delta Zeta had a very active social calendar. They held The Founders Day Banquet, Christmas Dance, Province Weekend in New Orleans, and many other events.

Delta Zeta is a sorority which has enriched the lives of its members and brought them closer through lasting bonds of friendship.

Kappa Alpha

Row 1: Charles Dowden. Row 2: Luke Manfre, Frankie Piccolo, Scotty Wise, David Greer, Fair Hyams, Robert Jackson, Kevin Chatelain. Row 3: Tom Wells, Aubrey Alexander, Barry Branton, Edgar Martien, Bill Corry, Clifford Rowzee, Dickey Berry, Robert Bradley, Gary Gibson. Row 4: Mike Vircher, William Scott, Robert McElroy, Danny Montgomery, Jeff Lyons, Bill Pennick, Henry Chandler, William Jackson, Alan Smith, Alan Evans. Row 5: Tommy Bourgeois, Dru Wells, Dennis Van Dine, Mike McKinney, Pete Addison, Tommy Killeen, Earl Hebert, Robert Alexander, Bush Carnahan, Steve Moore, Jimmy Berry, Rick Calvert, Bo Roberts, David Yarbrough.

KA

Kappa Alpha has been recognized as one of the most outstanding chapters on campus. Their social program remains one of the most exciting. The famous Old South Ball, where the south relives its glory can only be experienced through Kappa Alpha's revival of this great tradition.

The Kappa Alpha Order was founded under the guidance and leadership of General Robert E. Lee in 1865. Its aim is to build Christian character, scholastic achievement and a life long fraternal relationship with men of the highest caliber. Keeping that proud tradition alive, the men of Kappa Alpha have excelled in all phases of campus life.

Charles Dowden — President, Frankie Piccolo — Chaplain, Luke Manfre — Vice-President, Scotty Wise — Secretary, Robert Jackson — Parliamentarian, Kevin Chatelain — Sergeant-at-Arms, Fair Hyams — Historian, David Greer — Treasurer. Not Shown: Aron Johnson — Recording Secretary.

Social Calendar

. . . Old South at Beaufort Plantation

. . . Coors Beer Bust

. . . First Annual Oyster Orgy

. . . Sharecroppers Ball

. . . Participation in Pep Rallies

Kappa Sigma

Row 1: Steve Stroud, Danny Wilson, Henry Grabner, Victor Logan, Mark Matthews, Richard Bridgeman, Mark Cottrell, Mike Wagspack, Allen Barnes, Fran Bordelon, Cammie Hargis, Teri Wilson, Marylyn Bartek, Steve Milam, Jay Worley, Elton Hall, Trey Bradley, John Manno, Lynn Kees, Mark Milner, Kip Morad, Lee Stout, Rick Day. Row 2: Alton Burkhalter, Mark Boydstun, Steve Evans, Monty Chicola, David Walker, Randy Wiggins, Ray Ranger, Steve Crews, Herschel Cobb, Bo Fong, Roger Sullivan, Randy Mondello, Tom Barton, Tom Williams, Rusell Timmer, Lane Pittard, Jerry McElwee, Steve Sullivan, Benny Welch, Joe Holley, Jerome Milam, Jim Villard, Landy Hall, Andy McGlathery.

Kappa Sigma Dream Court: Cammie Hargis, Fran Bordelon, Julie Hatch, Teri Wilson — Dream Girl, Marylyn Bartek, and Kathy Burke.

Officers

Mark Manuel . . . Vice-Pres.

David McKinney . . . Vice-Pres.

John Worley . . . Secretary

Andy McGlathery . . . President

Jamie Sanders . . . Chaplain

Landy Hall . . . Chaplain

KΣ

Kappa Sigma is a social fraternity that strives for a two-fold purpose of brotherhood and scholastics. Kappa Sigma has excelled above and beyond these ideals and leads N.S.U. in almost every field of endeavor. Perhaps their strongest influence was in student government. The brothers involved were: David Walker — Pres., Lane Pittard, John McKinney, Tim Hopson, Tom Barton, Jamie Sanders, Alton Burkhalter, Mark Cottrell, and Hays Town. Their interest and hard work has been a true asset to a growing campus.

Kappa Sigma is the largest fraternity at N.S.U. with eighty members. Their social activities are the most dynamic on campus. One of the most creative parties planned was the Kappa Sigma Luau. The brothers constructed a slide on Cane River especially for the occasion. Their Rush Parties were inviting to new students and their closeness and brotherhood was an inspiration to everyone.

Kappa Sigma has proven its vigorous school spirit along with its solid determination to be a credit to the Northwestern campus.

Sigma Sigma Sigma

Row 1: Jeanette Morgan, Kathy Maggio, Michelle Jeanmand, Renee Hebert, Donna Hughes, Lorilei Tomme, Kathy Bostik, Gwen Smith, Ruth Rentrop, Pam Knecht, Ann Walsh, Sadie Scott. Row 2: Theresa Ellins, Melaney Mydland, Nancy Woodward, Debbie Villard, Becky Caples, Jo Julien, Kim Cole, Cecile Lacour, Marlene Breedlove, Doris James, Becky Boswell, Debbie Arledge, Cindy Benson, Nita Hughens, Debbie McHalffey, Merle Wilkerson, Gaye Milner, Fran Bordelon, Tommie Hebert — Vice-President, Rhonda Baham — Educational Director, Tom Barton — Man of the Year, Melanie Jones — Rush Director, Angie Hebert — Treasurer, Melanie Hedrick — President, Adelise Galian, Martha Allen, Jodi Tarver, Liz Trudel, Amy Littleton, Gina Dobson, Nancy Kilman, Cindy Sheets, Paula Webb, Pam Buxton, Vicki Kitchin, Marian Holcomb, Cammie DeBlieux, Becky Boicy, Phyllis Backa, Shelly Spohn, Diane Hebert, Velma Vela, Marylyn Bartek, Dee Villard, Lisa Breazeale.

Tri Sigma is a national social sorority whose aims are to establish among its members a perpetual bond of friendship, to develop in them strong womanly character, and to impress upon them high standards of conduct.

Colors: Purple and White

Flower: Purple Violet

Jewel: Pearl

Rush Week

Rush was eagerly anticipated and then fully enjoyed.

Barbershop Trio?

Sisterhood

Playtime

ΣΣΣ

The Alpha Beta Chapter of Sigma Sigma Sigma was initiated on February 17, 1928, on the campus of N.S.U. It was the first sorority on this campus with a national affiliation. Among numerous activities on campus were Tri Sigma's Annual Harvest Ball, Robbie Page Memorial Fund, supporting an orphan in South America, and giving parties for retarded children.

The Tri Sigma's are known for their creative Rush parties at the beginning of each Fall semester. Rush sends the Greeks off into the new school year with a whirlwind of parties that develop friendships which continue throughout the years. Perhaps Tri Sigma does this best.

Sigma Sigma Sigma is one of the outstanding sororities on campus. The members were active in many campus organizations and their interest and support was greatly appreciated.

The guiding force behind Tri Sigma was her unity and her continuous effort to contribute to N.S.U. and her genuine love for the ideals and standards for which Sigma Sigma Sigma stands.

Sigma Kappa

Row 1: Judith Reeves, Ada Casarez, Deanie Lanclos, Junie Canik, Ruthie Bacharak, Mary Ann Gallion, Pam Dischler, Lana Anderson, Jeanne Melancon, Jennifer Jones. Row 2: Nanette Hawthorne, Sharon Vercher, Donna Brumley, Melanie Van, Jamie Sanders — Man of the Year, Peggy Gilham, Amy Yarbourgh, Janet Dasko, Zonnie Zagar, Debra Scott, Claudia Blanchard, Mandy Tuttle. Row 3: Becky Wood, Virginia Schaffner, Becky Adcock, Donelle Dupree, Anne Twilly, Val Scarbo — Vice-President, Jeri Bagley, Pat Hanson, Beverly Fawcett, Julie Pye, Shannon Cole, Mary Beth Nicolle. Row 4: Judy Darcey, Stephanie Henning, Debra Plunkett, Melissa Canik, Mary Van Spreybrock, Darlene Damico, Rhonda Bennett, Patty Harvey — President, Joy Harris, Cathie Edmunds, Shari Yantis, Nancy Schwer, Gwen Teekle, Debbie Rodriguez.

Sigma Kappa is a national social sorority whose purpose is to unite its members in a bond of sincere friendship for the development of character and the promotion of social and intellectual culture; to support the program of the college; to strive for high standards of achievement; and to make a constructive contribution to the community.

Sigma Kappa is held together by such things as friendship, loyalty, sincerity and honesty. They had a number of parties to exemplify this, such as slumber parties, skating parties, and many others. Many dances were held such as the annual Grub Dance and the Sigma Kappa Formal.

Sigma Kappa not only offers fun for its members, but also an opportunity for the college girl to grow into a responsible young woman who is capable of facing the future with poise and confidence.

Deanie Lanclos entertains at Rush.

Rush parties always mean entertainment.

Founded: 1874

Installed: 1959

Colors: Lavender and Maroon

Flower: Violet

Sigma Kappa believes in total strength through strength of the individual. To its selected members, the Mystic Bond of Sigma Kappa is a melting pot wherein each girl contributes her best.

ΣK

Sigma Tau Gamma

Row 1: Bob Ivy, Danny Parks, Mike Dykes, Neil Pounders, Ron Camerata, Raymond Beaudoin, Scott Harville, Terry Judice — VP of Management, Neil Cameron — Advisor, Tom Dorsey. Row 2: Buddy Price, Gregg Ballio, Mark Rachel — VP of Membership, Mike Bell, Joe Maddox, Jackie Phillips — Rose, Rick Bergeron, Ben Trowbridge, Sam Hoffman. Row 3: Mike Mahar, Mark Van, Mike Harper, Steve Miller, Darryl Dowers, Leo Casez, Jerry Hale — VP of Education, Tom Hardman, Mike Duke, Bob Gilmore, Neil Hill, Landry Bonnette. Not Shown: Bill Wood — President.

ΣΤΓ

A national social fraternity which endeavors to promote the highest ideals of manhood, brotherhood and citizenship. It seeks to promote social, cultural, scholarly, recreational and benevolent fraternal accomplishments among the members.

Sigma Tau Gamma has played a major role in boosting spirit on campus and were known for their "spirited" jungle juice parties. State Fair Dances, Mash Parties, and Gumbo Suppers added to the fun of being a member of Sig Tau Gamma.

It is clearly seen why Sig Tau Gamma is the longest surviving fraternity on campus.

Omega Psi Phi

Top to Bottom: Donald Johnson — Keeper of Peace, Ricky Christopher, Albert Sibley — Keeper of Records, Wendell Robinson — Vice-President, Bobby McIntosh, Jerry Richardson — President, Michael Maurice — Chaplain, Gary Richards — Parliamentarian, James Smash — Keeper of Finance, Lionel Dawson — Advisor, Brother Baptiste, Tony Cooke, William Kryton, Stanley Lewis, Brother Brown. Not Pictured: Tyrone Johnson, Roscoe Lewis, Willie Lee, and MacArthur Everett.

ΩΨΦ

The brothers of Omega Psi Phi were very active on the Northwestern campus. They participated in various community projects. Their major projects were: Heart Fund Drives, Thanksgiving baskets for the needy, record hops for charity, and record hops for the students of N.S.U.

Omega Psi Phi is a national social fraternity whose purpose is to bring about a union of college men of similar high ideals of scholarship and manhood.

The fraternity held a banquet for Dr. Arnold Kilpatrick, the outgoing president. They awarded him a plaque and thanked him for his guidance and support for the last eleven years.

Tau Kappa Epsilon

TKE

Tau Kappa Epsilon is a social fraternity which strives toward the goals of strong emphasis on the character and personal worth of the individual; of insistance that the first loyalty should be devoted to education and to the educational institution; and of aspirations for a highly democratic organization. TKE strives for the qualities of scholarship, leadership, responsibility, and public relations.

Seated: Andy Anderson, Daryll Gordy, Mike Lowe, James Landry, Gary Oglesby, Barry Bordelon. Standing: Mike Terry, Gary Pitchford, Eric Bennett, Roger Rister, Bob Barnett, Chuck Preston, Richard Fillet, Chuck Bennett, Jeff Gurtner, Steve Preston, Jim Bruce, David Harper, Kenny Black, Glenn Tullis, Wilford Parker, Mike Anyan, John Connally, Al Woods.

Little Sisters: Seated: Linda Bailey, Joanie Glasscock, Donna Lyons, Mitzi Beebe, Peggy King. Standing: Claire King, Jeanne Jeanmard, Nancy Schwer, Debbie LaBlanc, Carolyn Smith, Gail Perkins — Sweetheart, Jane Ray, Carol Eddie, Paula Behrnes, Renee McWaters.

Officers: Top: Bob Barrett — Vice-President, Steve Preston — President, Kenny Black — Historian. Bottom: Jim Bruce — Secretary, Chuck Preston — Pledge Trainer, Jeff Gurtner — Chaplain.

Sports Illustrated t.m.

at Northwestern State University

the sphere symbolizes our total college experience

Sports

Athletic Director 169
Football 170
Basketball 188
Women's Basketball 200
Baseball 210
Track 216
Tennis 220
Women's Tennis 222
Volleyball 224
Cross Country 226
Golf 228
Intramurals 230
Closing 232

Coach Doherty Directs Athletic Program

George Doherty began his fourth year as Northwestern's athletic director on November 23. Prior to his becoming NSU's fulltime A.D., Coach Doherty served as head football coach for three seasons. He finished his tenure as head coach with a career record of 15-17-0. His finest season was 1972 in which the Demons finished with an 8-2 record and a Gulf South Conference championship.

During his three years as athletic director, Coach Doherty has helped Demon fans' dreams of an ultra-modern athletic facility materialize. Turpin Stadium and a new track were completed during 1977. For the coming year, Coach Doherty is coordinating plans for the completion of a new field house, tennis courts, a nine hole golf course, and the renovation of Prather Coliseum and Stroud Field.

Athletic Director George Doherty

An airline stewardess becomes an instant fan of personable Coach Doherty and the Demons.

FOOTBALL 1977

Demons		Opponent
28	Texas-Arlington	24
0	Cincinnati	41
30	Arkansas State	7
20	Stephen F. Austin	6
13	Northeast Louisiana	0
6	Nicholls State	10
43	Lamar University	0
8	Louisiana Tech	30
7	McNeese State	14
20	University of Southwestern Louisiana	13
21	Southeastern Louisiana	38

Demons Post First Winning Season Since 1973.

The Northwestern Football Demons, under head coach A. L. Williams, battled to their first winning season since 1973. Coach Williams and his staff returned a bit of respectability to the Northwestern program that had become the target of sharp criticism, cruel jokes, and vicious rumors. The three year record of seven wins and twenty-five losses was the worst three year record in Northwestern football history. At the conclusion of the 1977 season an air of optimism surrounded the Demon football program that had not existed for several years. No longer could the Demons be considered a pushover, especially at home. Opponents who once considered old Demon Stadium a "Pleasant Valley," feared venturing onto the Astroturf-covered asphalt of Turpin Stadium where the Demons won eight of ten contests in the past two years. Among the victories were wins over such highly touted teams as USL, Texas-Arlington, and Arkansas State.

Of course, everything was not all sunshine and roses. The Demons were still saddled with one of the worst road records in the state. Over the past four seasons the Demons have won only five games while losing twenty-two on the road. The 1977 Demons did pick up two road wins, including an impressive victory over the Ragin' Cajuns of USL. Paired with the victory over Stephen F. Austin, these wins might have been the breakthrough the Demons needed to rid themselves of the road jinx.

Overall, improvement is evident. Coach Williams is in the process of returning Northwestern to a winning tradition, using a balanced blend of youth and experience. Using this mixture along with a far ranging and selective recruiting program, perhaps Demon football will never again be stalled in the doldrums of losing.

The Demons: *Row 1:* Philibert, Dunbar, Lytton, Rush, Lee, Neal, Pendergraft, Broom, Hatcher, Bertrand, Ray, Utzman, Louis, Procell, Smith, Causey, Delaney, Page, Lee. *Row 2:* McCollister, Bennett, Ford, Schroeder, Dunbar, Roge, Carroll, Shoptaugh, Knecht, Bickham, Johnson, Lancaster, Wright, Clayton, Lilley, Lewis, Mosley, Braden, Discon, Procell, Mistretta. *Row 3:* Brittain, Maggiore, Smith, Broom, Scott, Waters, Lanning, Erstine, Dorsey, Waddell, Griffith, Pistorius, Hines, Brown, Spradling, Loper, Finister, Liles, Spence, Kinley, Serpas, Kelly. *Row 4:* Manning, Spruce, Snodgrass, Marino, Armour, Hyams, Perot, Rhodes, Skinner, Matthews, Schaff, Harper, Toms, Washington, Collins, Hunt, Almond, Boogaerts, Holder, Kyzar.

Demon Coaching Staff: *Row 1:* Jerry Arledge — Defensive Line, Herbie Smith — wide receivers, A. L. Williams — head coach, Corky Yates — graduate assistant. *Row 2:* Gene Knecht — defensive coordinator and backs, Mike Maggio — student assistant, Bill Hughes — student assistant, Tommy Cannon — graduate assistant, Joe Raymond Peace — offensive line, Al Miller — defensive ends and linebackers.

Athletic Trainer Eugene Christmas

Facts 'n Figures

NSU played all six members of the Southland Conference (UTA, ASU, Lamar, LTU, MSU, USL) and finished with a 4-2 record. NSU's 4-2 record was good enough to give the Demons an unofficial second place finish in the conference.

The Demons appeared before 135,092 fans in 1977. Two road games were played before crowds in excess of 28,000. Home attendance of 50,135 (10,027 avg. per game) broke all previous Northwestern attendance records.

The Demons won three of six games in which they were the underdogs, and won three of five in which they were favored. NSU finished the season with a 5-3 record against Division I schools and a 1-2 record against Division II schools.

Defensive tackle Willie Washington and linebacker Roscoe Lewis were named to the All-Louisiana Collegiate first team. Wide receiver Mike Almond, offensive tackle Petey Perot, and kicker Dennis Pendergraft received honorable mention.

The "Tasmanian Devil" defense finished tenth in the nation in pass defense. The "Tas" allowed an average of only 97.5 yards per game. They allowed opponents to complete only 38.8% of their passes which was the second best in the country.

Left: Eugene Christmas, student trainer Bob Rash, and Mark Schroeder take a double take.
Middle Left: Coach Williams points a few things out to John Procell.
Below: Head Coach A. L. Williams.

Above: Mike Dykes and Eugene Christmas attend to an unconscious Becky Haskins.
Left: A sideline conference.

GAME 1

Twelve thousand fans watched Governor Edwin Edwards and Mrs. Harry "Rags" Turpin dedicate the newly completed Harry "Rags" Turpin Stadium — as the Demons opened their 1977 season with a thrilling 28-24 comeback victory over the University of Texas at Arlington.

With Northwestern trailing 24-7 late in the third period, sophomore QB Kenny Philibert came off the bench to lead the Demons to their first opening season win since defeating East Texas State 24-0 in 1973. Philibert hit 10 of 17 passes for 172 yards and all four Demon touchdowns.

The Demon defense sealed the victory with an inspired goal line stand late in the fourth quarter. Junior linebacker U. L. Finister and junior defensive tackle Willie Washington led the defense with thirteen tackles each.

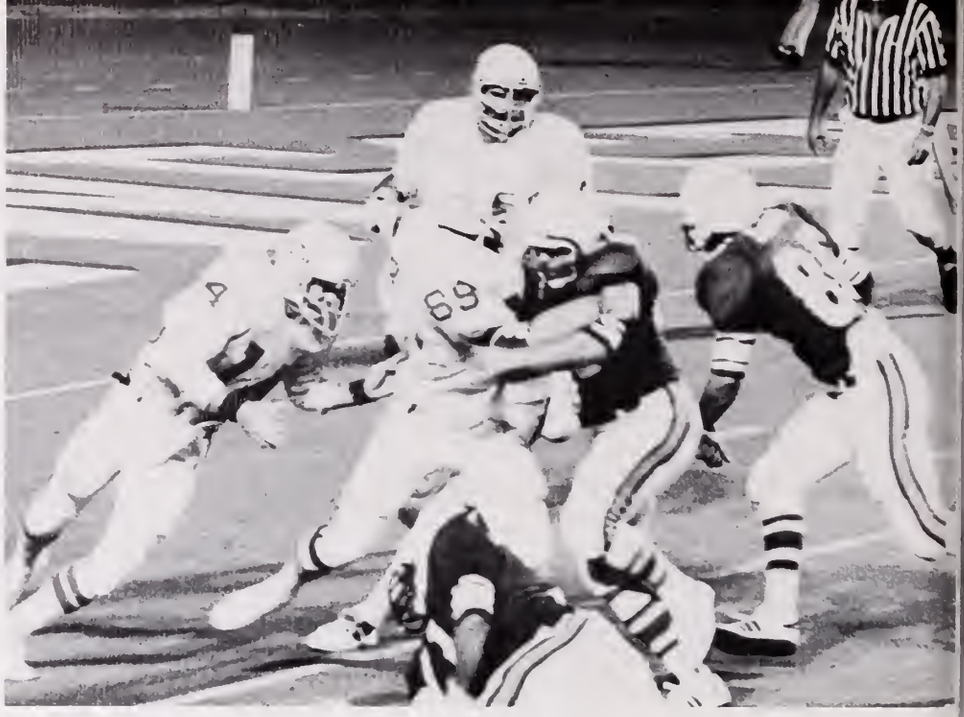

NSU	0	7	7	14 = 28
UTA	10	7	7	0 = 24

Scoring:
UTA — Dewalt 4 yd. run (Skoruppa kick)
UTA — Skoruppa 23 yd. FG
NSU — Bennett 28 yd. pass from Philibert (Pendergraft kick)
UTA — Dewalt 4 yd. run (Skoruppa kick)
UTA — Bailey 5 yd. run (Skoruppa kick)
NSU — Waters 12 yd. pass from Philibert (Pendergraft kick)
NSU — Waters 12 yd. pass from Philibert (Pendergraft kick)
NSU — Almond 4 yd. pass from Philibert (Pendergraft kick)

STATS

	NSU	*UTA*
First Downs	10	23
Yds. Rushing	58	326
Yds. Passing	212	39
Total Yards	270	365
Passing (A-C-I)	27-14-1	12-3-1
Punts — Avg.	7-43.1	5-33.4
Fumbles — Lost	2-2	7-3
Penalties — Yds.	8-80	7-79

Top: Demon fullback Brett Knecht is stopped at the five.
Middle Left: Demon defenders Washington, Pistorius (42), Mosley, and Loper (62) stop a Maverick.
Middle Right: QB Kenny Philibert celebrates victory with uncle.
Bottom: Dr. Arnold Kilpatrick and Gov. Edwards during dedication ceremonies.

GAME 2

The Demons journeyed to Cincinnati, Ohio to battle the rugged Bearkats of the University of Cincinnati for the second game of the season. The result was a 41-0 drubbing at the hands of the Bearkats.

Most of the game was played in the Demon end of the field as NSU never penetrated the Bearkat thirty. Six Demon turnovers proved to be extremely costly as Cincy's first three scores followed Demon miscues.

About the only bright spots for NSU were punter Dennis Pendergraft's seven punts for a 43.4 yard average and senior linebacker Roscoe Lewis's eighteen tackles.

NSU	0	0	0	0 = 0
Cincy	13	14	0	14 = 41

Scoring:
Cincy — Williams 11 yd. run (PAT missed)
Cincy — Bailey 1 yd. run (Schultz kick)
Cincy — Bailey 1 yd. run (Schultz kick)
Cincy — Daley 2 yd. run (Schultz kick)
Cincy — Jeter 42 yd. pass from Bailey (Schultz kick)
Cincy — O'Connell 32 yd. fumble return (Schultz kick)

STATS

	NSU	*Cincy*
First Downs	12	15
Yds. Rushing	-20	219
Yds. Passing	123	78
Total Yards	103	297
Passing (A-C-I)	21-9-2	9-3-1
Punts — Avg.	7-43.4	4-43.8
Fumbles — Lost	7-4	1-1
Penalties — Yds.	10-75	6-74

Upper Left: Philibert stopped for no gain.
Upper Right: Lancaster watches the action.
Lower Left: Bearkat Curtiss Williams struggles for yardage.
Lower Right: Demons Finister and Clayton stop Williams.

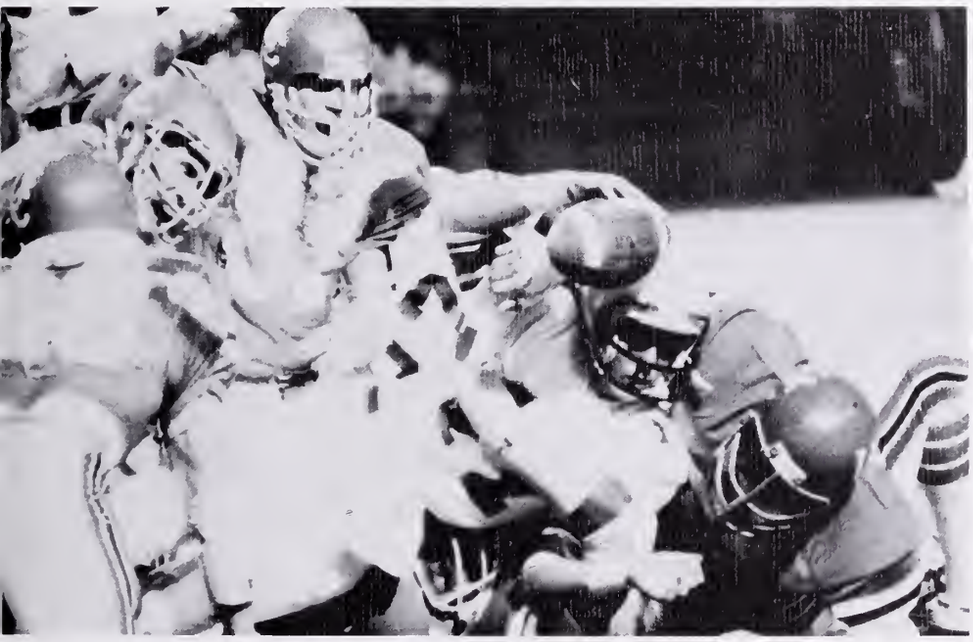

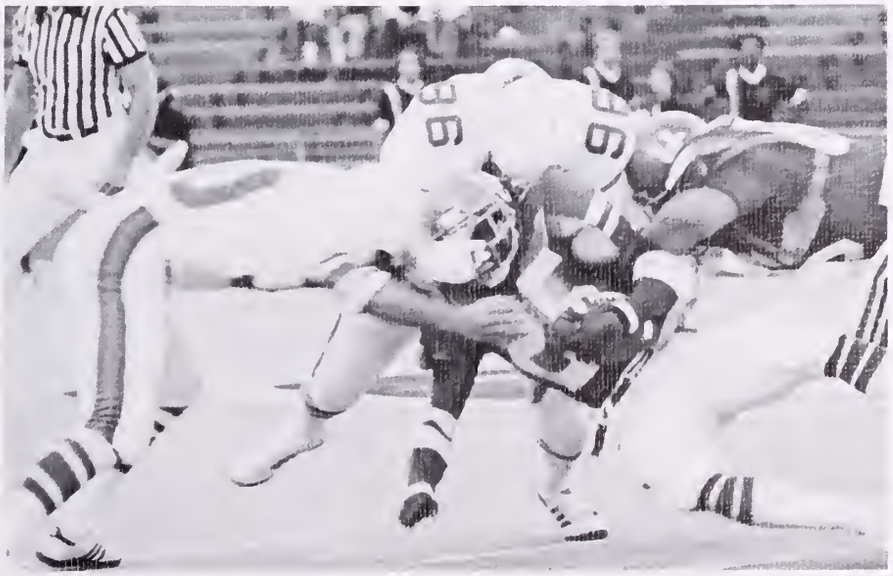

Right: Cheerleaders Laurie Lindsey and Jaime Sanders watch from the sidelines.

Above: QB Kenny Philibert calling the signals against Arkansas State.

Right: Kenny Philibert scrambles with an Indian in hot pursuit.

GAME 3

The Demons returned to the friendly confines of Harry "Rags" Turpin Stadium for a brilliant 30-7 victory over a favored Arkansas State team. The victory was sweet revenge for the Demons as the Indians had destroyed NSU in their previous two meetings by scores of 42-0 in 1975 and 44-24 in 1976.

An outstanding team effort was the key to the Demons' second victory of the season. NSU finally found its running game after having been held to only 38 yards in the first two games of the season. Sophomore tailback Mark Schroeder turned in the first 100 yard game of his career by picking up 109 yards on 16 carries. Junior defensive tackle Willie Washington paced the stingy Demon defense with eleven tackles.

NSU	0	17	6	7 = 30
ASU	0	0	7	0 = 7

Scoring:
NSU — Wright 1 yd. run (Pendergraft kick)
NSU — Schroeder 1 yd. run (Pendergraft kick)
NSU — Pendergraft 25 yd. FG
NSU — Neal 10 yd. run (PAT blocked)
ASU — Taylor 16 yd. run (Dobbs kick)
NSU — Bennett 29 yd. pass from Philibert (Pendergraft kick)

	STATS	
	NSU	*ASU*
First Downs	23	16
Yds. Rushing	252	155
Yds. Passing	126	118
Total Yards	378	273
Passing (A-C-I)	19-8-2	21-8-1
Punts — Avg.	5-44.6	6-36.8
Fumbles — Lost	3-2	4-3
Penalties — Yds.	8-58	2-29

GAME 4

The Demons picked up their third victory of the season against the Lumberjacks of Stephen F. Austin University in Nacogdoches, Texas. The Demons started slow but exploded for seventeen second quarter points. That proved to be more than enough to keep Chief Caddo in Natchitoches for the ninth time in twelve years.

Kenny Philibert led the Demon attack by hitting 9 of 16 passes for 196 yards and two touchdowns, while Roscoe Lewis was the mainstay on defense with seventeen tackles.

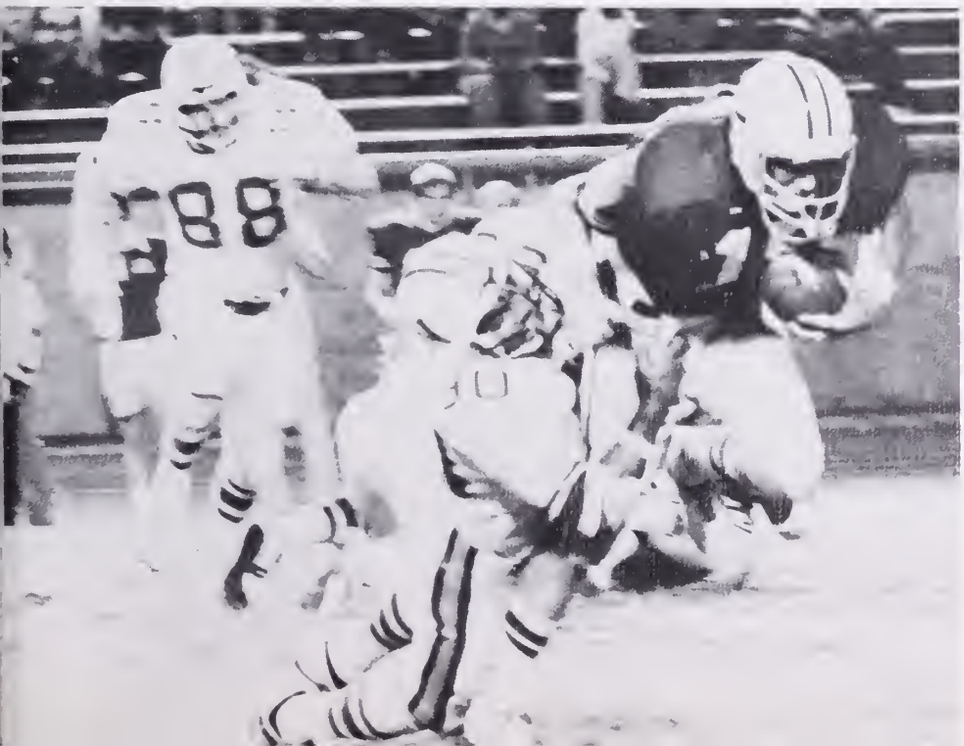

NSU	0	17	0	3 = 20
SFA	6	0	0	0 = 6

Scoring:
SFA — Mitchell 47 yd. run (PAT blocked)
NSU — Bennett 36 yd. pass from Philibert (Pendergraft kick)
NSU — Pendergraft 40 yd. FG
NSU — Almond 29 yd. pass from Philibert (Pendergraft kick)
NSU — Pendergraft 46 yd. FG

STATS

	NSU	*SFA*
First Downs	20	15
Yds. Rushing	184	253
Yds. Passing	243	54
Total Yards	427	307
Passing (A-C-I)	20-11-3	14-5-2
Punts — Avg.	2-55.5	6-43.3
Fumbles — Lost	2-2	3-2
Penalties — Yds.	8-72	7-65

Top: NSU's cheerleaders with Chief Caddo.
Middle Left: Tailback Perry Neal relaxes.
Middle Right: U. L. Finister gets a quick equipment check.
Bottom: Senior linebacker Roscoe Lewis fells a Lumberjack.

GAME 5

Northwestern's 13-0 homecoming victory over the Indians of Northeast was NSU's second consecutive homecoming win. The win was Northwestern's fourth in five outings, the best Demon start in five years.

Mark Schroeder led the Demon offensive charge that spent most of the evening marching between the twenties. Schroeder gained a career high 120 yards on 23 carries. NSU's tough defense, collectively known as the "Tasmanian Devils," completely shut down four different Indian quarterbacks and picked off three Northeast aerials.

NSU	0	3	0	10 = 13
NLU	0	0	0	0 = 0

Scoring:
NSU — Pendergraft 21 yd. FG
NSU — Philibert 1 yd. run (Pendergraft kick)
NSU — Pendergraft 27 yd. FG

	STATS	
	NSU	*NLU*
First Downs	23	15
Yds. Rushing	258	165
Yds. Passing	92	77
Total Yards	350	242
Passing (A-C-I)	20-8-2	12-5-3
Punts — Avg.	6-43.8	5-38.6
Fumbles — Lost	3-2	1-1
Penalties — Yds.	4-60	7-36

Top Left: Coach Williams and Philibert discuss strategy.
Top Right: The "mystery" fumble (or TD)???
Middle: QB Kenny Philibert suffers a knee injury.
Bottom Left: Pre-game introductions.
Bottom Right: Fullback David Wright up the middle.

Above: Waiting on the sidelines.
Below: QB Mark Rhodes fires.

GAME 6

The "Thibodaux Jinx" continued as Northwestern failed to win in Thibodaux for the third time in three attempts. The Demons, prohibitive favorites going in, could never get it going. Dropped passes, fumbles, penalties, and interceptions proved to be more than the Demons could overcome.

NSU's "Tasmanian Devil" defense turned in one of its finest performances of the year by limiting the Colonels to only 172 total yards and six first downs. Defensive end Robert Brown and LB Roscoe Lewis were each responsible for thirteen tackles.

NSU	0	6	0	0 = 6
Nicholls	0	10	0	0 = 10

Scoring:
Nich. — Magee 31 yd. FG
NSU — Wright 1 yd. run (PAT failed)
Nich. — Rigby 12 yd. pass from Bailey (Magee kick)

STATS

	NSU	*Nicholls*
First Downs	13	6
Yds. Rushing	110	119
Yds. Passing	190	53
Total Yards	300	172
Passing (A-C-I)	37-15-2	10-4-0
Punts — Avg.	8-38.5	11-42.5
Fumbles — Lost	2-2	2-0
Penalties — Yds.	10-93	7-72

GAME 7

The Demons picked up their fifth victory of the season by demolishing Lamar's Cardinals. The 43-0 victory was NSU's fourth win of the season on the turf of Turpin's Stadium.

In a game marred by twenty-four penalties for a total of 277 yards, the "Tasmanian Devils" were the dominating force. The Demon defense forced five Cardinal turnovers and continually gave the offense excellent field position. The "Tas" even chipped in on the scoring as defensive back Gregg Waddell jogged 32 yards with an intercepted pass. Tommie Braden and Keith Clayton also picked off passes while Stanley Lee and Robert Brown recovered the two Cardinal fumbles.

Freshmen James Bennett and Joe Delaney provided most of the offensive fireworks as Bennett grabbed a 43 yard Mark Rhodes TD bomb and Delaney reversed his field and turned on the afterburners for a beautiful 77 yard run. It was the longest Demon scoring play of the season. Junior kicker Dennis Pendergraft etched his name in the Demon record books by booting a 49 yard field goal in the third period. It was the longest field goal in the history of NSU football.

NSU	14	7	16	6 = 43
LU	0	0	0	0 = 0

Scoring:
NSU — Knecht 11 yd. run (Pendergraft kick)
NSU — Bennett 43 yd. pass from Rhodes (Pendergraft kick)
NSU — Wright 1 yd. run (Pendergraft kick)
NSU — Pendergraft 49 yd. FG
NSU — Knecht 1 yd. run (Pendergraft kick)
NSU — Waddell 32 yd. interception return (PAT blocked)
NSU — Delaney 77 yd. run (PAT blocked)

STATS

	NSU	*LU*
First Downs	14	10
Yds. Rushing	203	124
Yds. Passing	92	40
Total Yards	295	164
Passing (A-C-I)	19-6-1	21-3-3
Punts — Avg.	4-43.8	8-36.8
Fumbles — Lost	0-0	3-2
Penalties — Yds.	11-125	13-152

Top Left: An open-field tackle.
Middle: Junior wide receiver Mike Almond makes the grab.
Top Right: The Cane River Belles.
Bottom Left: Looking for the first down.
Bottom Right: Tailback Joe Delaney about to break loose.

GAME 8

Northwestern went into the 63rd battle with the Louisiana Tech Bulldogs with high hopes of a Demon victory, but the Demons returned home empty-handed for the seventh consecutive year. The Bulldogs took the 42nd annual State Fair game rather handily by a score of 30-8. The Bulldog win was Tech's 29th State Fair win and their 43rd victory overall.

There were few bright spots for the Demons as they managed only 117 total yards while the Dogs riddled the "Tas" for almost 400 yards. Freshman quarterback Rick Lanning, the third Demon QB of the evening, led the NSU offense 69 yards late in the fourth period for the only Northwestern score. He completed four of six passes for 56 yards and a TD. Junior defensive end John Procell was in on eleven tackles to lead the defense.

NSU	0	0	0	8 = 8
Tech	0	21	0	9 = 30

Scoring:
Tech — Thibodeaux 1 yd. run (Swilley kick)
Tech — White 9 yd. run (Swilley kick)
Tech — McCartney 3 yd. pass from Thibodeaux (Swilley kick)
NSU — Waters 11 yd. pass from Lanning (Serpas pass from Lanning)
Tech — McCartney 8 yd. pass from Thibodeaux (Swilley kick)
Tech — Lanning tackled in endzone for safety

STATS

	NSU	*Tech*
First Downs	11	16
Yds. Rushing	1	188
Yds. Passing	116	201
Total Yards	117	389
Passing (A-C-I)	23-10-2	24-12-1
Punts — Avg.	8-41.5	4-37.0
Fumbles — Lost	1-1	6-2
Penalties — Yds.	5-45	5-62

Far Left: Mark Rhodes rolls.
Left: Wyamond Waters makes a leaping catch.

Below: Techster Rod Foppe is blasted by a Demon defensive back.

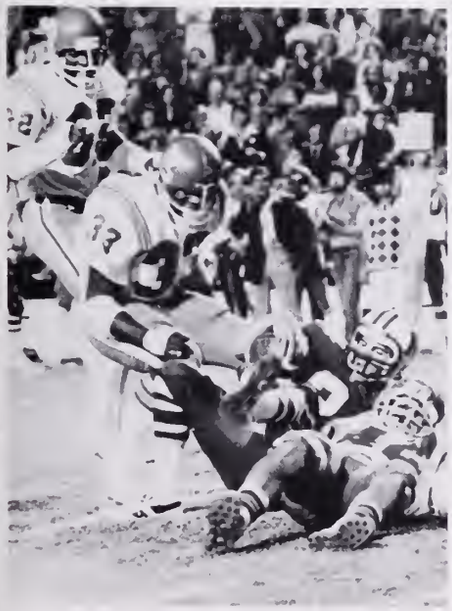

Far Left: A familiar position for Demon running backs against Tech.
Left: The cheerleaders even had a rough night.

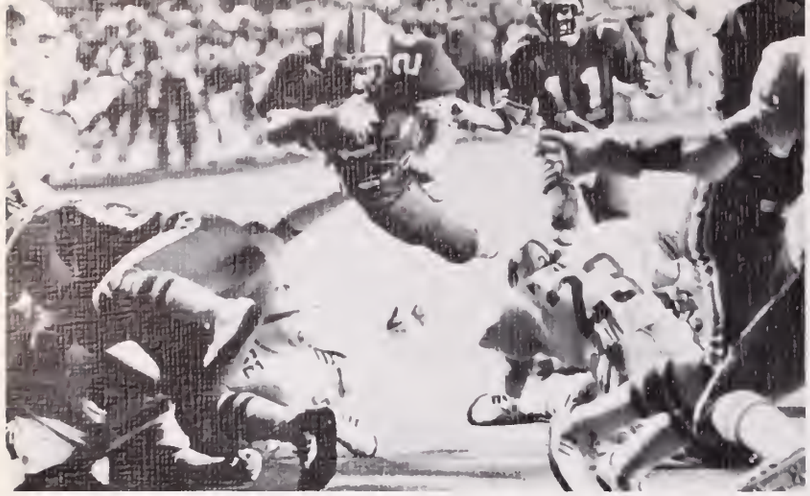

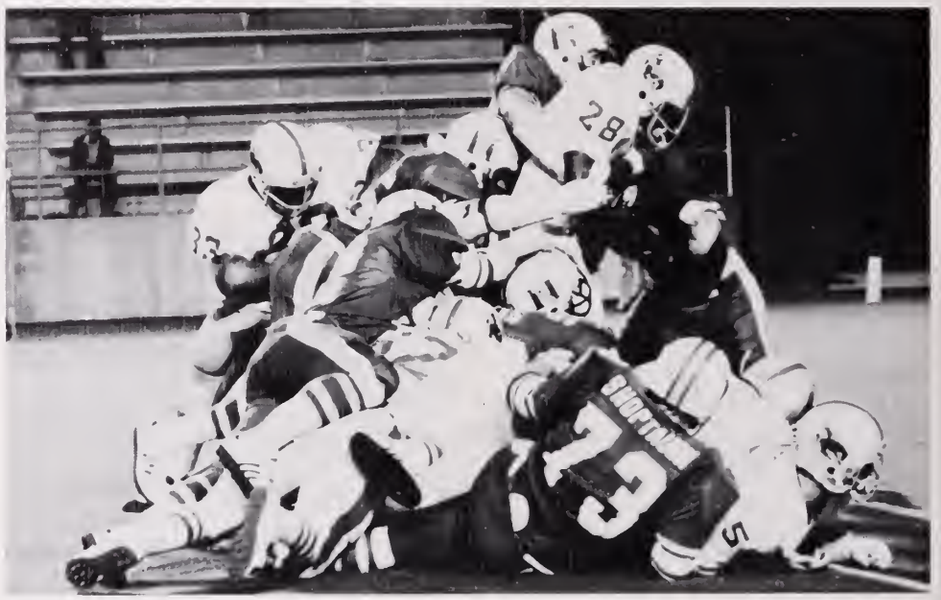

Top Left: Mark Schroeder comes up short on a third-and-goal dive.
Top Right: On fourth-and-goal Kenny Philibert scores.
Above: Mike Dykes is "forking 'em."
Right: The "Tasmanian Devils" stack a Cowboy.

GAME 9

Northwestern returned to Natchitoches for the final home game of the season and dropped a 14-7 decision to the McNeese State Cowboys. The loss was NSU's first of the season on the carpet of Turpin Stadium and only the second time in ten games that the Demons have lost on the turf.

McNeese used a fake field goal to score the winning touchdown in the second period. The Demons had scored on their second possession of the game but could not get into the endzone again. Northwestern put together a drive late in the fourth period that took the Demons inside the McNeese twenty but a personal foul killed that final opportunity.

Senior cornerback Willie B. Mosley and QB Kenny Philibert were the top Demon performers as Mosley finished the evening with fourteen tackles and Philibert completed 9 of 15 passes for 123 yards.

NSU	7	0	0	0 = 7
MSU	7	7	0	0 = 14

Scoring:
NSU — Philibert 1 yd. run (Pendergraft kick)
MSU — Jackson 15 yd. run (Peebles kick)
MSU — Barouse 17 yd. pass from Morvant (Peebles kick)

STATS

	NSU	*MSU*
First Downs	9	15
Yds. Rushing	76	235
Yds. Passing	139	92
Total Yards	215	327
Passing (A-C-I)	21-11-1	13-7-0
Punts — Avg.	8-35.6	7-37.1
Fumbles — Lost	3-1	5-2
Penalties — Yds.	8-71	4-33

Left: Wyamond Waters celebrates his touchdown.
Below: Tommie Braden breaks a punt return.

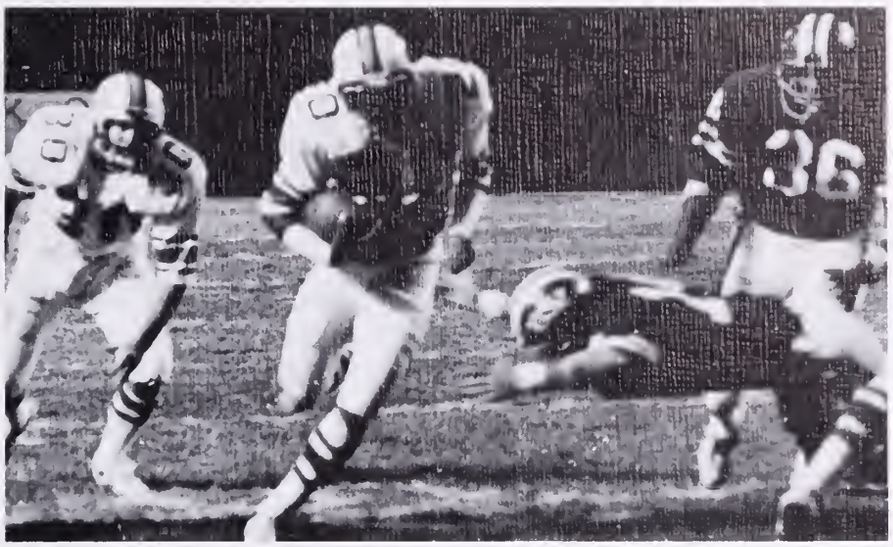

Above: Kenny Philibert fires from the pocket.
Right: Roscoe Lewis (90) and Carl Broom swamp "Slick Rick" Young.

GAME 10

For the second straight year the Demons of Northwestern went into the USL game heavy underdogs but returned to Natchitoches victorious. Before a record homecoming crowd of 28,752 fans at Cajun Field in Lafayette, the Demons never trailed the Ragin' Cajuns.

The Cajuns, playing most of the game without the services of QB Roy "Mr. Magic" Henry, could not put together a consistent offensive against a determined Demon defense. Linebacker Roscoe Lewis's twelve tackles led the Demon defenders.

Sophomore fullback Brett Knecht turned in his best performance of the year by picking up 78 yards on 11 carries and firing a 26 yard TD pass to wide receiver James Bennett. Senior cornerback Tommie Braden chipped in a touchdown with an electrifying 53 yard punt return in the third period.

NSU	0	7	7	6 = 20
USL	0	7	6	0 = 13

Scoring:
NSU — Bennett 26 yd. pass from Knecht (Pendergraft kick)
USL — Riedmiller 20 yd. pass from Young (Roveto kick)
NSU — Braden 53 yd. punt return (Pendergraft kick)
USL — Roveto 26 yd. FG
USL — Roveto 18 yd. FG
NSU — Waters 16 yd. pass from Philibert (kick failed)

STATS

	NSU	*USL*
First Downs	18	13
Yds. Rushing	182	113
Yds. Passing	134	141
Total Yards	316	254
Passing (A-C-I)	16-8-3	27-13-0
Punts — Avg.	6-35.8	8-37.3
Fumbles — Lost	2-0	4-2
Penalties — Yds.	6-60	9-83

GAME 11

The Demons journeyed to Hammond, Louisiana hoping to become the winningest Northwestern football squad since 1972, but someone failed to inform the underdog Southeastern Lions.

After spotting the Demons an early ten point lead, the Lions reeled off 32 unanswered points. Led by QB Dean Waguespack, Southeastern picked apart the "Tasmanian Devil" defense for almost 500 yards.

QB Mark Rhodes and LB Roscoe Lewis were the statistical leaders for the Demons as Rhodes hit 8 of 16 passes for 113 yards and a touchdown while Lewis accumulated an unbelievable 21 tackles.

NSU	13	0	8	0 = 21
SLU	3	16	16	3 = 38

Scoring:
NSU — Delaney 3 yd. run (Pendergraft kick)
SLU — Londono 20 yd. FG
NSU — Philibert 2 yd. run (PAT failed)
SLU — Williams 1 yd. run (Londono kick)
SLU — Hayes 42 yd. pass from Waguespack (Londono kick)
SLU — Mosley tackled in end zone for safety
SLU — Jackson 25 yd. pass from Waguespack (Londono kick)
SLU — Waguespack 6 yd. run (PAT failed)
SLU — Londono 28 yd. FG
NSU — Waters 36 yd. pass from Rhodes (Rhodes run)
SLU — Londono 20 yd. FG

	STATS	
	NSU	*SLU*
First Downs	18	23
Yds. Rushing	109	312
Yds. Passing	223	179
Total Yards	332	491
Passing (A-C-I)	32-16-3	25-9-1
Punts — Avg.	5-38.0	7-41.9
Fumbles — Lost	4-2	1-0
Penalties — Yds.	5-44	14-167

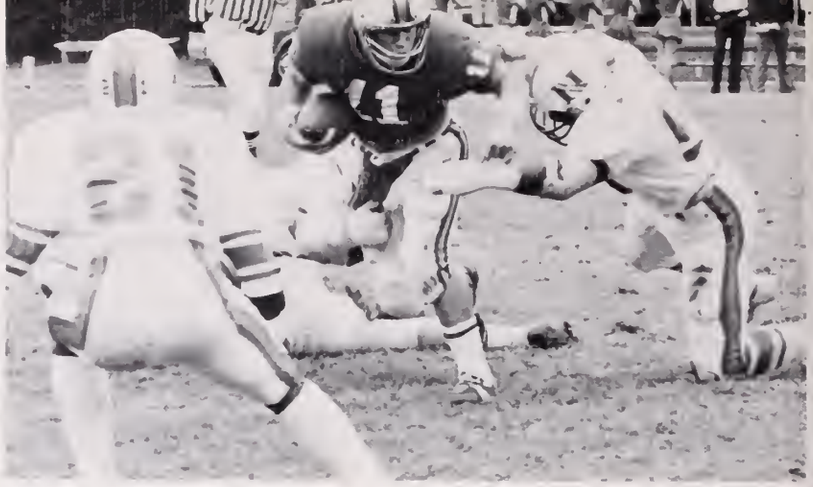

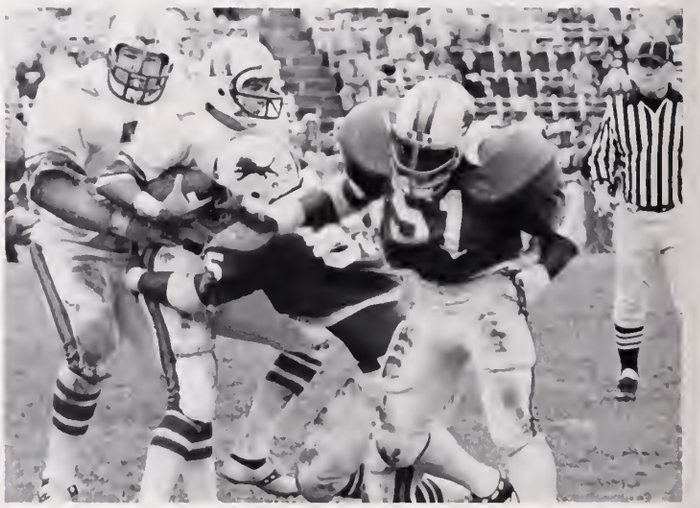

Top: Lion QB Dean Waguespack slashes through the Demons.
Upper Middle: The "Tasmanian Devils" sit dejectedly on the sidelines.
Lower Middle: QB Kenny Philibert runs into a couple of Lions.
Bottom: Kenny Philibert waits for the final gun.

DEMONS 1977

Almond, Mike	WR
Armour, Bobby	OT
Bennett, James	WR
Bickham, Bruce	WR
Boogaerts, Mike	OG
Braden, Tommie	CB
Brittain, Jack	WR
Broom, Carl	DE
Brown, Robert	DE
Carroll, Mark	DE
Causey, David	CB
Clayton, Keith	S
Collins, Pat	TE
Delaney, Joe	TB
Discon, Mark	S
Dorsey, Curtis	DT
Dunbar, Donnie	S
Dunbar, J. P.	S
Erstine, Alan	FB
Finister, U. L.	LB
Ford, Mike	NG
Galloway, Fred	OG
Griffith, Warren	DE
Hatcher, Connie	TB
Hines, Rudy	WR
Holder, Stacy	NG
Hunt, Guary Lee	TE
Hyams, Mark	DE
Johnson, Bill	C
Kelly, Quentin	DT
Kinley, Allen	LB
Knecht, Brett	FB
Kyzar, Van	DT
Lancaster, Art	NG
Lanning, Rick	QB
Lee, Randy	DT
Lee, Stanley	S
Lewis, Roscoe	LB
Liles, Randy	WR
Lilley, James	LB
Loper, Ben	LB
Louis, Sonny	LB
Lytton, Major	WR
Maggiore, Mike	OG
Manning, Doug	DE
Marino, David	LB
Matthews, Mark	QT
McCollister, Bo	WR
Mistretta, Marc	FB
Mosley, Willie B.	CB
Neal, Perry	TB
Page, Greg	S
Pendergraft, Dennis	K
Perot, Petey	QT
Philibert, Kenny	QB
Pistorius, Donnie	S
Procell, John	DE
Procell, Rodney	DE
Ray, Ricky	K
Rhodes, Mark	QB
Roge, Russell	OG
Schaff, Tommy	OG
Schroeder, Mark	TB
Scott, Allison	QT
Serpas, Jack	TE
Shoptaugh, Johnny	DT
Skinner, Johnny	C
Smith, Don	DE
Smith, Johnny Ray	CB
Snodgrass, Bud	DT
Spence, Lanny	S
Spradling, Randy	OT
Spruce, Pat	C
Toms, Emory	OT
Waddell, Gregg	CB
Washington, Willie	DT
Waters, Wyamond	WR
Wright, David	FB

Turpin Stadium — A Dream Come True

By Dan McDonald
(Sports Information Director)

For too long it had been no more than a dream, an idea in the back of the minds of Northwestern State University's administrators, athletic officials, coaches and students.

Now, at last, that dream has come true in the completed Harry "Rags" Turpin Football Stadium, an ultra-modern, 16,000-seat structure that replaces ancient Demon Stadium as home of the Northwestern football team.

The stadium bears the name of one of the state's most illustrious sports figures. Coach Turpin, who died in 1974 following a lengthy illness, served for 30 years on the Northwestern coaching staff before retiring in 1956.

After serving as an assistant coach for eight years, Turpin was appointed head football coach in 1934. He had the longest tenure of any head football coach in the history of the university, and his crowning coaching achievement came in 1939 when the Demons put together an 11-0 record, one of only two unbeaten seasons in school history.

The east side, which will be utilized by students, seats 5,923.

The two decks of the west side have a combined capacity of over 10,000, and between the two is a glassed-in area for visiting dignitaries, school and athletic officials and members of the Demon Booster Club. The VIP deck will seat almost 250.

A new multi-level press box sits atop the upper deck and has room for 166 media members and other game workers.

One unique aspect of the new stadium is its Astroturf field, one of only three artificial fields in the state and the only outdoor one used by a collegiate football team. The other two fields are located in the Sugar Bowl and in the Superdome.

Harold Pique and Associates of New Orleans was the architect of the stadium project, and Tudor Construction Co. of Alexandria was the contractor.

Below: Turpin Stadium at various stages of construction.

Opposite: The completed stadium

NORTHWESTERN DEMONS
LOUISIANA
10
20
30

Demon Basketball 1978

NSU		Opponent
80	Nevada-Las Vegas	85
69	Arkansas State	66
91	Nicholls State	89
80	Centenary College	93
90	Stephen F. Austin	84
110	Campbell College	99
69	Hardin-Simmons	72
93	Louisiana College	88 (OT)
78	Morehead State	75
77	Northeast Louisiana	112
46	McNeese State	51
55	Louisiana Tech	59
89	McNeese State	81
67	East Texas Baptist	74
71	Hardin-Simmons	68
67	Louisiana Tech	64
76	Centenary College	89
65	Southwestern Louisiana	88
73	Houston Baptist	71
62	Southeastern Louisiana	69

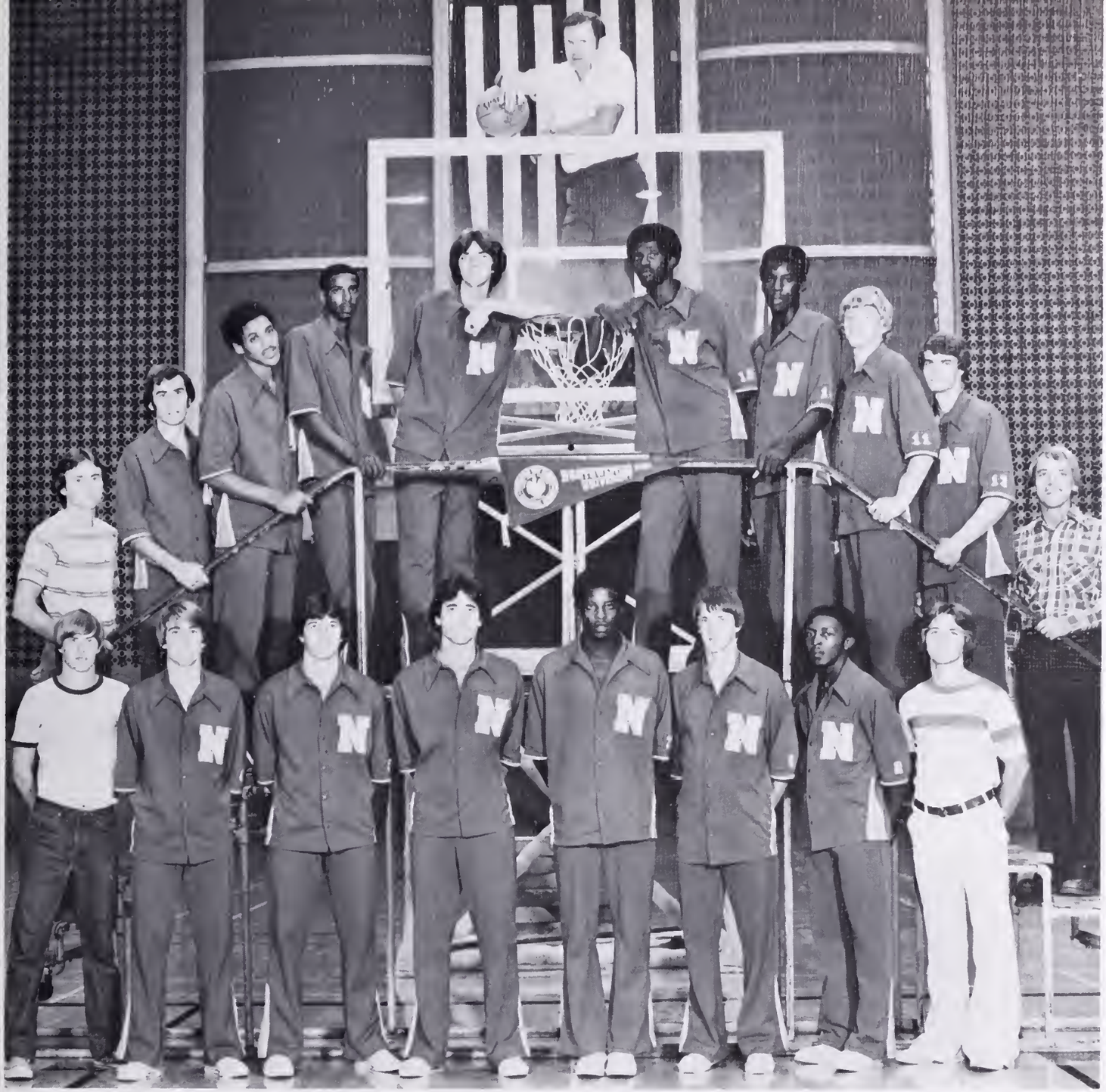

The 1977-78 Demons: *Front Row:* manager Al Mathews, Mike Brey, Dennis Woods, Edward Tuohy, Anthony Robertson, Mike Greene, Lester Davis, manager John Ridings. *Second Row:* student assistant coach Dan Bell, Mike Fyler, Jerry Lewis, Lester Elie, Robert Lively, Frederick Piper, Earnest Relford, Jim Hoops, Roger Nolan, and graduate assistant coach Ralph Pim. *Top:* head coach Tynes Hildebrand. Not shown are Cliff Warwell and assistant coach Dr. Durwood Duke.

Youthful Demons Battle for .500 Season

The 1978 Northwestern Demons had struggled to a 10-10 record by press time. The young Demon squad was comprised of six freshmen, four sophomores, two juniors (both transfers), and three seniors. Many considered the 1977-78 season to be a rebuilding one for the Demon roundballers, but the Demons surprised many with several strong performances and upset victories.

Perhaps the finest performance of the year came in the season opener against the nationally ranked Nevada-Las Vegas Rebels in Las Vegas. The Demons fought the Runnin' Rebs down to the wire before falling by a mere five points. Other notable victories came against perennial Southland Conference tough guys McNeese State and Louisiana Tech.

Facts 'n' Figures

Senior guard Lester Davis became only the twelfth NSU player to score 1000 points in a career midway through the 1978 season.

The Demons twice played before crowds of 6,000+. A crowd of 6,352 attended the Nevada-Las Vegas game, while an audience of 6,298 packed Blackham Coliseum in Lafayette for the USL game.

Individual Leaders: Scoring — Lester Elie (18.6 points per game); rebounding — Frederick Piper (12.7 caroms per game); assists — Lester Davis (7.1 per game); field goal percentage — Lester Elie (57.2%); free throw percentage — Jerry Lewis (77.8%); steals — Lester Davis (2.8 per game).

The Demons set a new team record by committing 33 personal fouls against Campbell College.

NSU compiled a record of 6-3 in Prather Coliseum and 4-7 on the road.

Senior guard Dennis Woods and sophomore forward Cliff Warwell left the team midway through the season.

Coach Tynes Hildebrand and wife, Julia.

Athletic trainer Eugene Christmas.

Dr. Durwood Duke, wife Ann, and children Trey, Cindy, and Becky.

Coach Hildebrand calmly lectures center Frederick Piper.

Coach Hildebrand mops up.

Demon seniors Dennis Woods, Lester Elie, and Lester Davis.

"Purple Possession '77" — A Look Back

The 1976-77 season proved to be one of the best in Northwestern history. After struggling around the .500 mark early in the season, the Demons rallied to win nine of their last eleven games to finish with an overall record of 17-9. Only two Demon squads in the past twenty years won more games than the 1976-77 team.

Northwestern, in its first year in Division I, finished the season ranked in the top 20 in scoring by averaging 84.0 points per game. The Demons were paced in that effort by NSU's all-time leading scorer Billy "The Kid" Reynolds, who finished the season ranked in the top 10 in individual scoring with an average of 26.4 points per game. Reynolds became the first player in Northwestern history to score 2000 points in a career. "The Kid" closed out his career with 2009 points and was drafted in the seventh round of the NBA draft by the Seattle SuperSonics.

Lester Davis makes his move against Stephen F. Austin.

The Starters

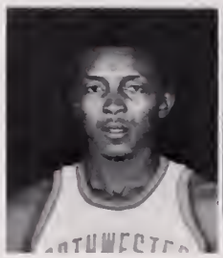

Lester Davis

Jerry Lewis

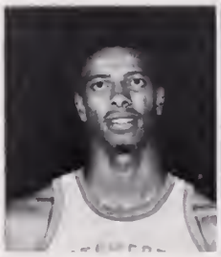

Lester Elie

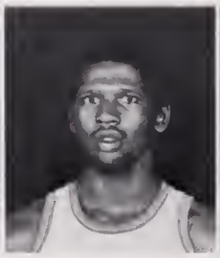

Frederick Piper

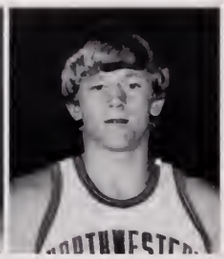

Jim Hoops

Lester Elie grimaces at the loose ball.

Jerry Lewis is surrounded by a pair of Eagles.

Frederick Piper takes a five foot jumper.

Lester Elie and Jim Hoops watch the bouncing ball.

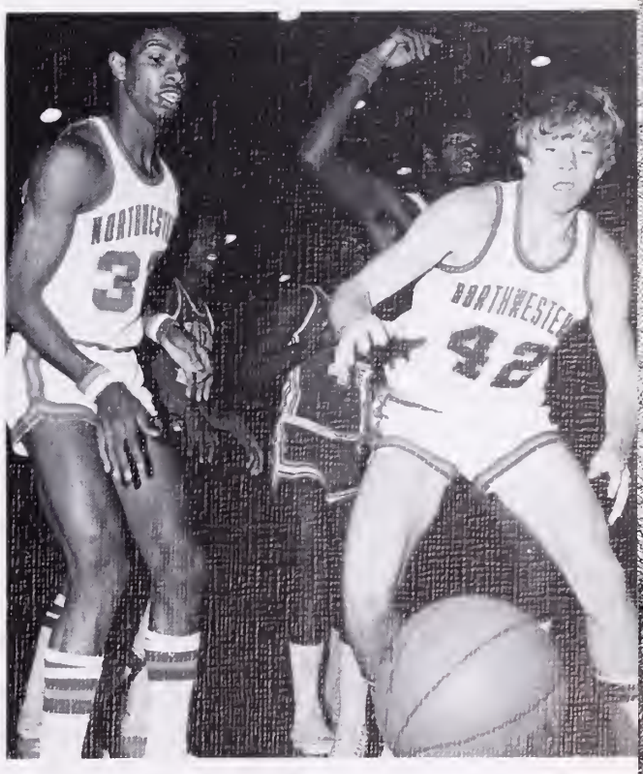

Coach Hildebrand and Coach Pim watch the action closely.

Right. Jerry Lewis takes a jumper from the corner.
Opposite: Frederick Piper pumps against Stephen F. Austin.

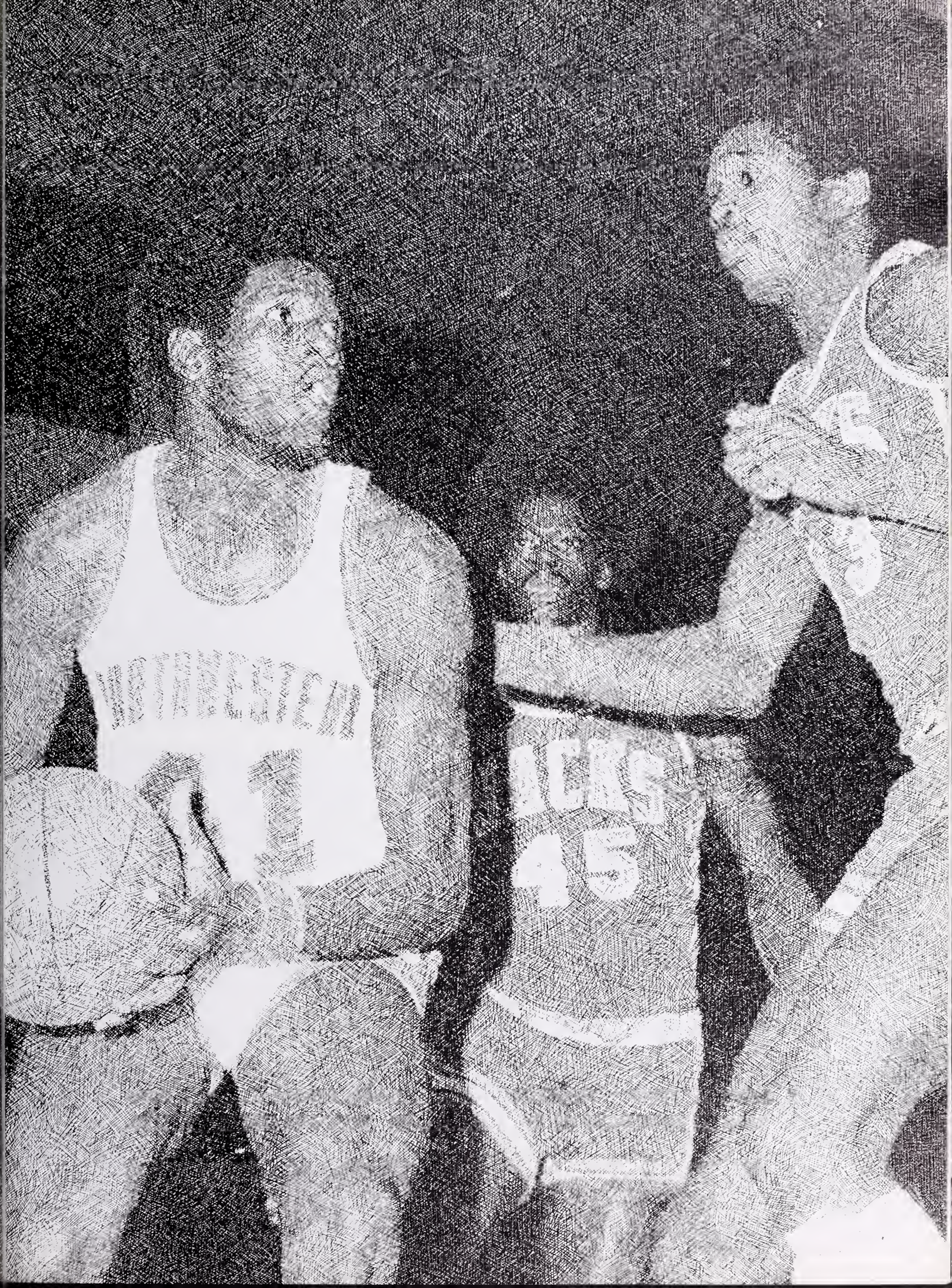

Lester Elie attempts a shot against Southeastern at Hammond.

Cliff Warwell drives the baseline in the Louisiana College game.
Right: Frederick Piper uses a head fake before making his move.

Lester Elie grabs a rebound against Tech.

Mr. Christmas always takes good care of the Demons.

Anthony Robertson sets up to take a jumper from the corner.

The Bench

Mike Fyler

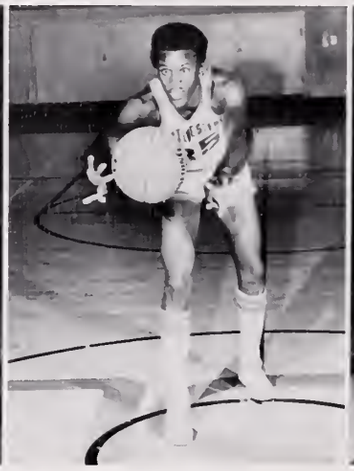
Earnest Reliford

Mike Brey

Demon Roster '77-'78

Name	*Position*	*Class*
Mike Greene	G	Fr.
Dennis Woods	G	Sr.
Mike Fyler	F	Jr.
Anthony Robertson	G	Fr.
Lester Davis	G	Sr.
Mike Brey	G	Fr.
Cliff Warwell	G-F	Soph.
Edward Tuohy	G	Soph.
Lester Elie	F	Sr.
Earnest Reliford	C	Fr.
Frederick Piper	C	Soph.
Jim Hoops	F	Fr.
Jerry Lewis	G	Jr.
Robert Lively	F-C	Soph.
Roger Nolan	C	Fr.

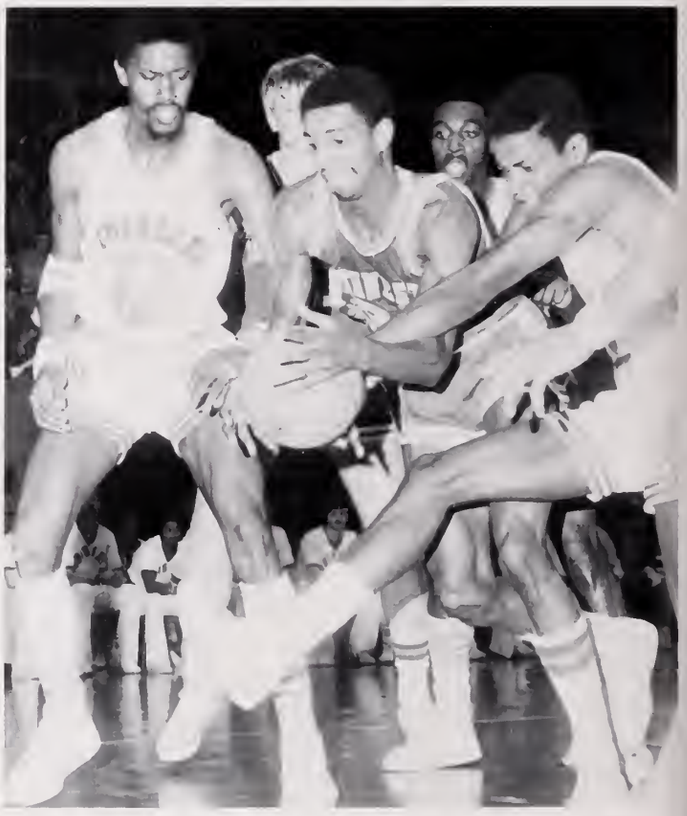
Lester Elie gets in a tangle with a Techster.

Robert Lively

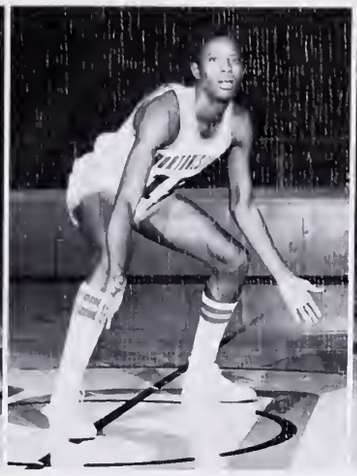

Anthony Robertson

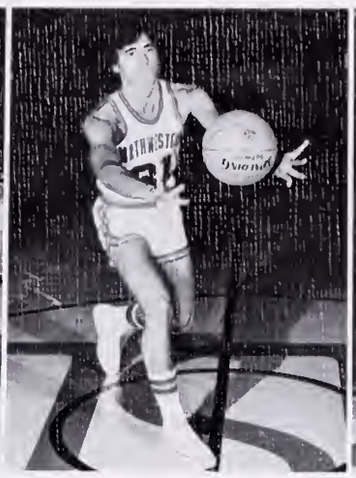

Edward Tuohy

Mike Greene

Is this what they call levitating?

Lester Davis gives a Camel the eye.

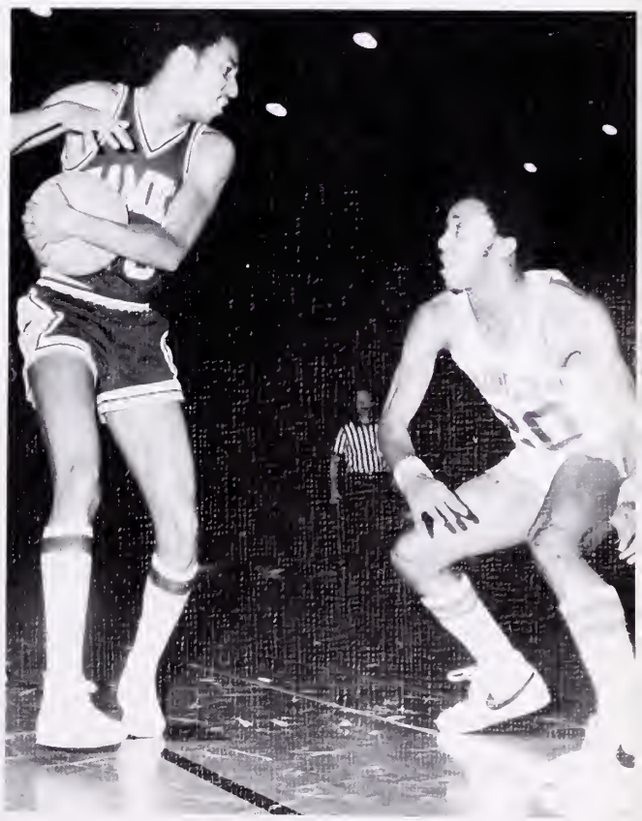

Lady Demon Basketball 1978

NSU		Opponent
57	Louisiana State	87
103	Southwestern Louisiana	56
93	Nicholls State	67
83	Northeast Louisiana	78
63	Louisiana College	69
90	McNeese State	100
76	McNeese State	84
75	Louisiana Tech	97
86	New Orleans	49
99	Southwestern Louisiana	62
77	Xavier	64
100	New Orleans	73
69	Louisiana Tech	92

Lady Demons Fight for Fourth Consecutive Winning Season

The NSU Lady Demon basketball squad had compiled a 7-6 worksheet by the first of February. The 1977-78 season proved to be a season of streaks for the Lady Demons. They opened the season with three wins in the first four ball games, but dropped the next four. By press time, the Demon girls had turned that streak around by winning four of the last five games.

The Lady Demons faced one of their toughest schedules ever in 1977-78, including nationally ranked LSU and Louisiana Tech. Many teams on the schedule outsized the Northwestern quintet, but the NSU girls overcame most size problems with a powerful running game led by junior guards Lisa Brewer and Becky Guidry. Brewer and Guidry led the Lady Demons in scoring averaging 25 and 19 points per game, respectively.

NSU Lady Demons: *Front Row:* Lisa Brewer, Becky Guidry, Theresa Williams, Linda Jones. *Back Row:* graduate assistant Mary McCullough, Belinda Morse, Diana Cary, Rachel Spencer, Brenda Stiles, Theresa Long, Joan Darbonne, and head coach Charlotte Corley.

Facts 'n' Figures

The largest crowd the Lady Demons played before was a crowd of 660 in Prather Coliseum for the first McNeese game.

Individual leaders: scoring — Lisa Brewer — 24.7 points per game; rebounding — Theresa Long — 9.3 rebounds per game; assists — Lisa Brewer — 5.2 per game; field goal percentage — Lisa Brewer — 52.9%; free throw percentage — Lisa Brewer — 75%; and steals — Lisa Brewer — 3.1 per game.

Lady Demon guard Lisa Brewer has scored over 1500 points in three years at Northwestern. With a year to go, she could become only the second basketball player (male or female) in NSU history to score 2000 points in a career, joining former Demon great Billy Reynolds.

The Lady Demons set nine school records during the 1977-78 season. Four of the records were individual game highs: (1) Most field goal attempts — 36 by Lisa Brewer vs. McNeese; (2) Most turnovers — 11 by Lisa Brewer vs. U. of New Orleans; (3) Most blocked shots — 4 by Rachel Spencer vs. UNO; and (4) Most steals — 10 by Diana Cary vs. UNO. The other five records were team highs: (1) Most field goals made — 46 vs. USL; (2) Most free throw attempts — 38 vs. Nicholls State; (3) Most rebounds — 79 vs. UNO; (4) Most blocked shots — 7 vs. UNO; and (5) Most steals — 29 vs. UNO.

Coach Charlotte Corley

Graduate Assistant Mary McCullough

Joan Darbonne is surrounded by LSU's Australian giants.

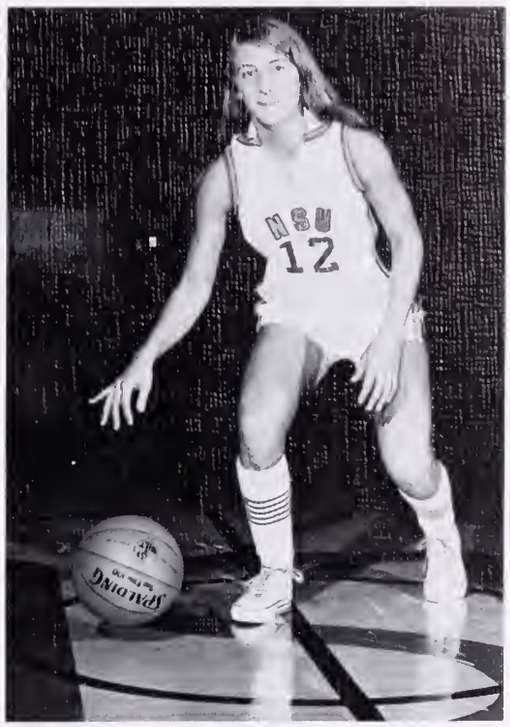

Joan Darbonne

Junior guards Lisa Brewer and Becky Guidry — co-producers of "The Lisa and Becky Show."

Top Right: Diana Cary and Theresa Long fight for the rebound.
Bottom Right: "I'll take that!"

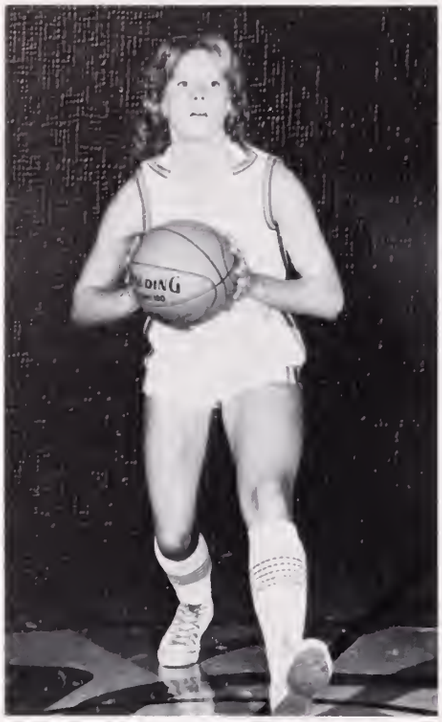

Theresa Long

A Look at 1977

1977 turned out to be a very good year for the Lady Demons. The distaff squad finished the season with a deceptive 17-14 record as six of the fourteen losses came at the hands of Northwestern's arch rival, Louisiana Tech. The NSU girls finished second in the state tournament to Tech, beating powerful LSU along the way. The girls then advanced to regionals, only to be eliminated by — guess who — Louisiana Tech.

Sophomore sensation Lisa Brewer paced the Lady Demons with a scoring average of 20.7 points per game and 122 assists for the year, while freshman Lillie Scott was the top rebounder with an average of 10.3 per game. Brewer also led the team with a field goal percentage of 45.4% and a free throw percentage of 82.3%.

Joan Darbonne and Theresa Long close in on a McNeese Cowgirl.

Above: Diana Cary.
Left: Lisa Brewer loses control on the fast break.

LADY
LAJUNS
43

Rachel Spencer

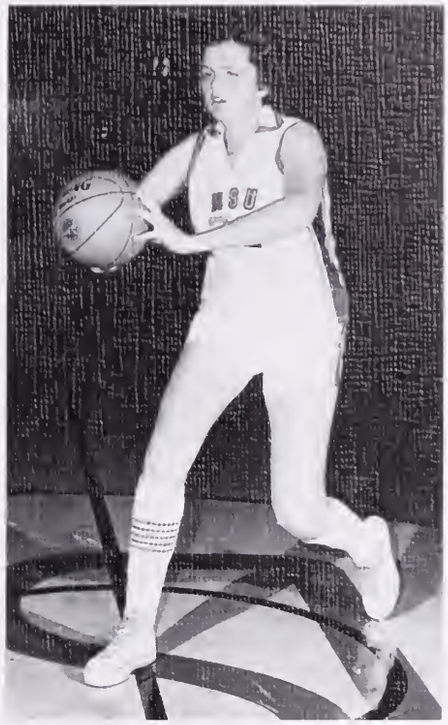

Linda Jones

Upper Left: Becky Guidry fires a short jumper.
Left: Linda Jones gets hooked as she drives goalward.
Opposite: Lisa Brewer prepares to chalk up two more in the Southwestern game.

Lady Demon Roster 1977-78

Name	*Pos.*	*Class*	*Letters*
Lisa Brewer	G	Jr.	2
Diana Cary	F	Jr.	2
Joan Darbonne	F	Fr.	0
Becky Guidry	G-F	Jr.	2
Linda Jones	F	Fr.	0
Theresa Long	C	Soph.	1
Belinda Morse	F	Jr.	1
Rachel Spencer	C	Jr.	0
Brenda Stiles	C	Jr.	0
Theresa Williams	G	Fr.	0

Belinda Morse

A determined Belinda Morse drives for two.

Theresa Long sets to shoot in the shadow of a McNeese Cowgirl.

Theresa Williams

Brenda Stiles

Joan Darbonne and Belinda Morse use the "trap" to pin an opponent in the corner.

Becky Guidry drives against the Lady Cajuns of USL.

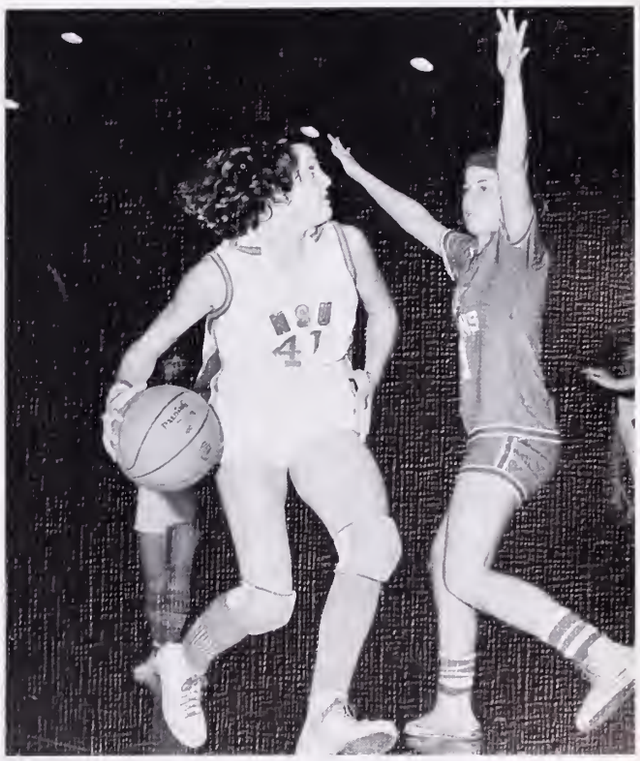

Demon Baseball 1977

NSU		Opponent
5- 3	Lamar	7- 5
4- 4	Lamar	5- 6
7- 2	Louisiana Tech	9- 7
1- 4	Louisiana Tech	2- 7
1- 1	Grambling	4- 7
1	Lamar	5
4- 7	McNeese State	9- 8
0- 2	Southwestern	6- 6
3- 6	Grambling	2- 3
4	Wisconsin-Stevens Point	3
5- 2	Wisconsin-Stevens Point	4- 1
7- 6	Principia College	6- 3
0- 7	East Texas Baptist	4- 4
5- 1	Louisiana Tech	7- 4
8- 7	Centenary College	5-10
6- 9	McNeese State	7-12
1	Louisiana College	0
3- 0	East Texas Baptist	1- 3
6- 2	Louisiana Tech	2- 5
0- 3	Northeast Louisiana	1- 4
8	Centenary College	4
1	Southwestern	16
1- 3	Louisiana College	5- 8
7- 7	Northeast Louisiana	6-15
6-13	Baptist Christian	2- 4
1	Louisiana State	2

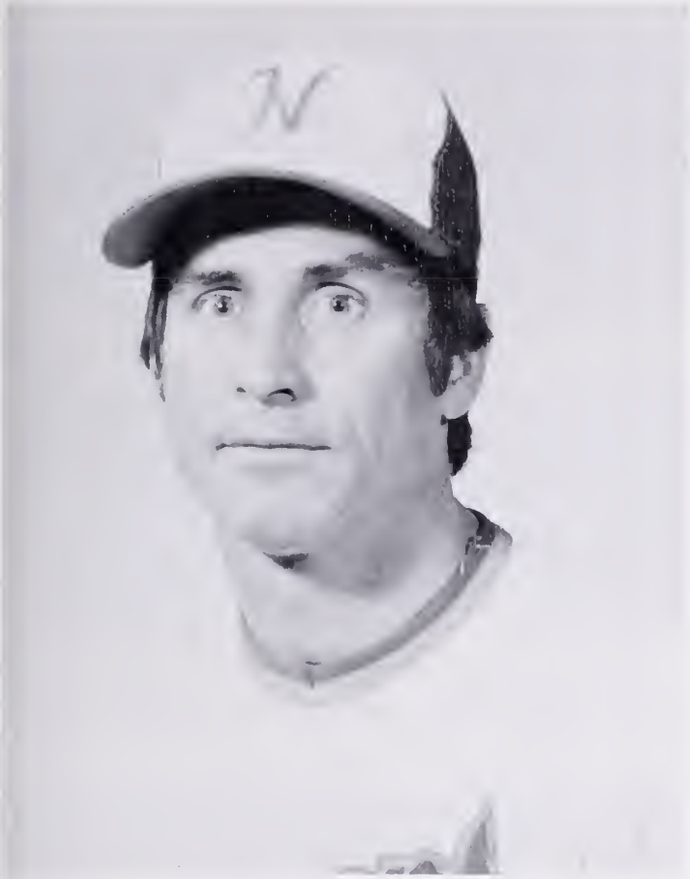

Coach Herbie Smith

Demon Nine Struggled Through Poor Season

Northwestern's baseball team finished the 1977 season with an overall record of 16-30. The Demons almost broke even at home as they won 12 of 25 games at Stroud Field, but the Northwestern nine compiled a disappointing 4-17 record on the road.

The team batting average of .227 and earned run average of 4.75 were mediocre at best, but a large group of underclassmen gained much needed experience, especially in the pitching department. The young hurlers performed admirably considering that the Demons did not have a single pitcher with previous collegiate experience. This young pitching staff seemed prepared to face such tough 1978 opponents as the University of Nebraska, Louisiana State, and Southern University.

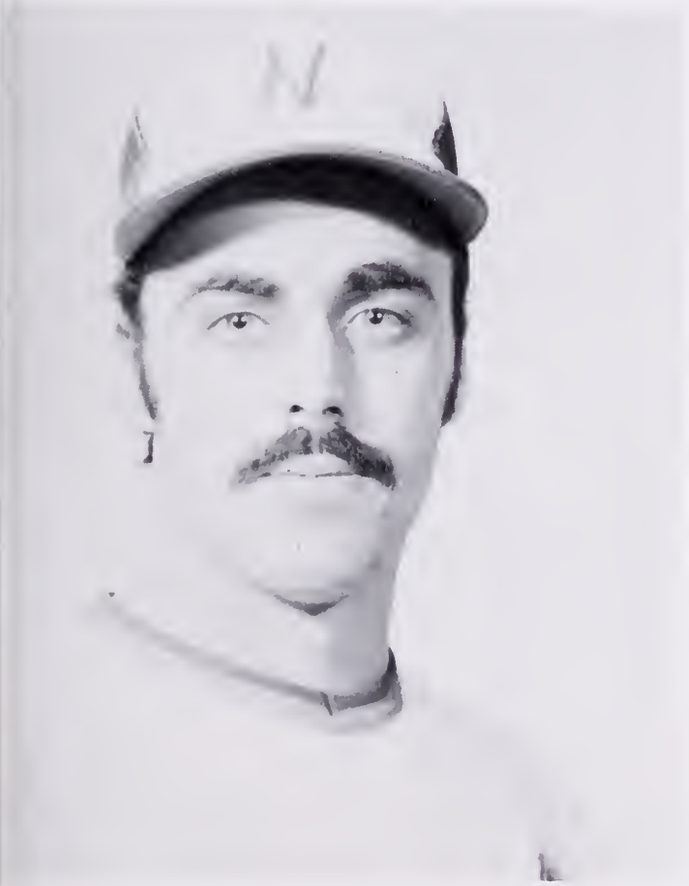

Graduate Assistant John Blancher

Student Assistant Coach Chris Ferguson

1978

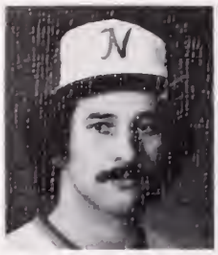
Curtis Ardoin

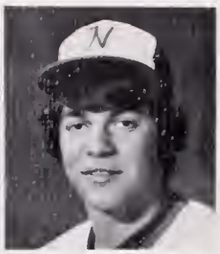
Steve Holloway

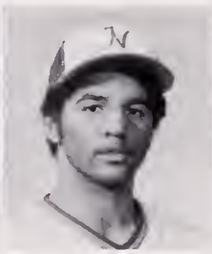
Nora Listach

Danny Goode

Cary Collins

Curtis Dorsey

Frank Cicero

Dave Holloway

Kevin Stagner

Kerry Keowen

Steve Fry

Kenny Carr

Batting Leaders 1977

Batting — Mike Railey — .356
Hits — Mike Railey — 48
Doubles — Mike Railey,
Curtis Ardoin — 9
Triples — Mike Railey,
Kurt Felton — 2
Home Runs — Mike Railey — 5
Runs Batted In — Mike Railey — 29
Total Bases — Mike Railey — 76
Runs — Mike Railey — 27
Stolen Bases — Cary Collins — 24
Slugging Pct. — Mike Railey — .563

Right, Above: A Demon waits for the call after an ankle-high pitch.
Right: Out at home.

DEMONS

Pitching Leaders 1977

Innings Pitched — Scott Stagner — 65.2
Wins — Brian Chandler, Kenny Stelly — 3
Losses — Scott Stagner — 9
Complete Games — Scott Stagner — 5
Earned Run Avg. — Brian Chandler — 3.07
Strikeouts — Scott Stagner — 41
Base on Balls — Kenny Stelly — 43
Winning Pct. — Richard Justinn — 1.000 (rec. 2-0)

Left: East Texas Baptist turns two against the Demons.
Below: A Demon pitcher fires the ball homeward.

1978 Demons

Sam Johnson

James Dennis

Randy Gibson

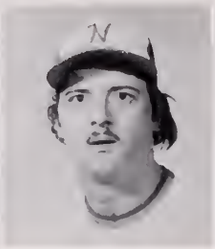
Richard Broom

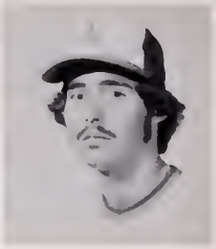
Wade Youngblood

Ricci Hicks

Leslie Coleman

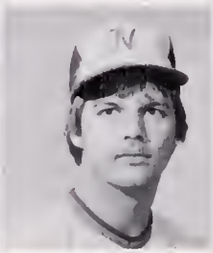
Ted Reeves

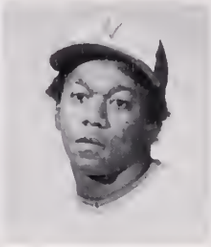
Donnie Mosley

Tommy Dorsey

Dean Riviere

Coach Herbie Smith signals the Demon runner to home.

Getting a lead.

MDN

Demon Cindermen Return Home

The 1978 Demon track team held their first home meet in three years this spring. The Demons hosted three home meets on the newly completed track behind Turpin Stadium. The track was completed in the fall of 1977.

The 1977 Demon track team participated in eleven meets on the road last season, including the Louisiana Indoor Championships and the McNeese Cowboy Relays. Perhaps their best finish in a meet in 1977 came in the USTFF Southern Indoor Championships. The Northwestern team finished an impressive eighth in a field of forty-four teams.

At Right: Sean O'Donnell begins one of the grueling distance races.

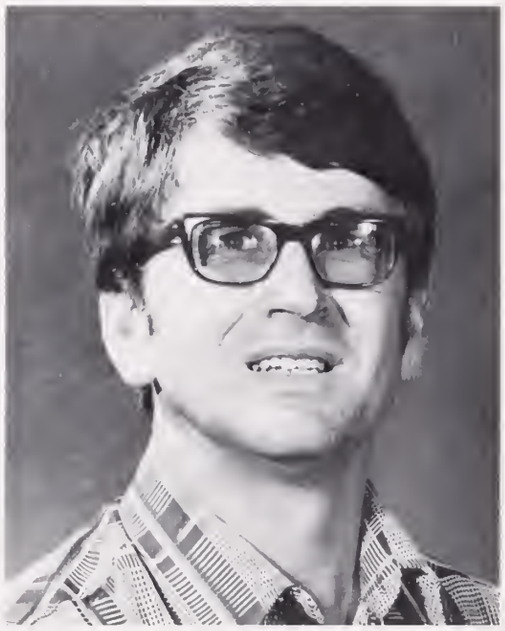

Coach Jerry Dyes

John Barrier

Jeff Kent

Jerry Richardson

Vic Bradford

Top Performances of 1977

60 yd. dash — Robert Hardwell — 6.1
60 yd. highs — Gary Richard — 7.3
100 yd. dash — Robert Hardwell — 9.5
100 m. dash — Connie Hatcher — 10.3
120 yd. highs — Tommie Mitchell — 14.4
200 m. dash — Robert Hardwell — 20.9
300 yd. dash — Herschel Moore — 32.8
400 m. dash — Tommy Swacker — 48.2
400 m. hurdles — Tommie Mitchell — 56.4
600 yd. run — Larry Harris — 1:12.1
800 m. run — Windell Bonner — 1:54.6
1000 yd. run — Sean O'Donnell — 2:24.0
1500 m. run — Sean O'Donnell — 3:58.7
Mile run — Sean O'Donnell — 4:19.3
2 mile run — Homer Clark — 9:37.0
3 mile run — Sean O'Donnell — 14:41.4

440 relay — 40.68
880 relay — 1:24.98
Mile relay — 3:14.4
Sprint medley relay — 3:32.9
Dist. medley relay — 10:40.7
2 mile relay — 8:08.5
Long jump — Jarrott Handy — 24'11"

Triple jump — Jarrott Handy — 49'2"

Pole vault — John Barrier — 16'3"

High jump — Jerry Richardson — 6'6"
Shot put — Jeff Kent — 50'9"
Discus — Grady Lee — 163'3½"
Javelin — John Barrier — 198'2"

Ricky Crutcher

Clement Burks

Albert Faulkinberry

Tommy Swacker

Demon John Barrier is setting to toss the javelin.

Jeff Kent at the point of release.

Joe Delaney

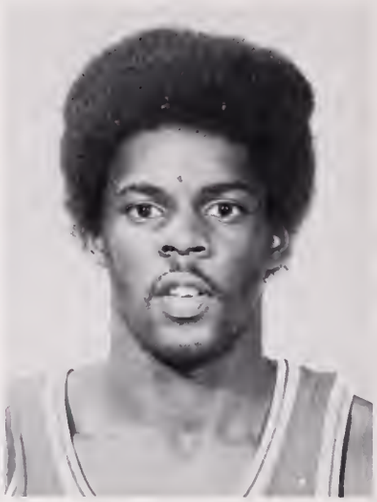

Billy Green

Windell Bonner

Jarrott Handy

John Barrier appeared to be waving as he cleared the bar in the pole vault.

Randy Bonnette

Russell Adams

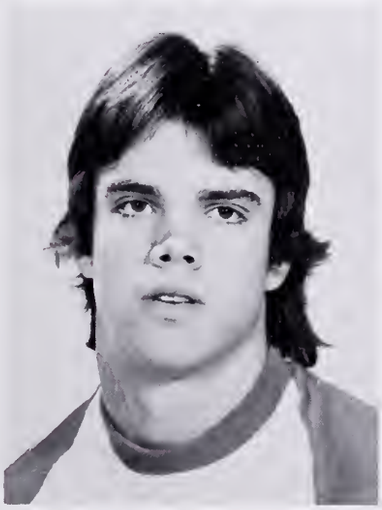

Paul Day

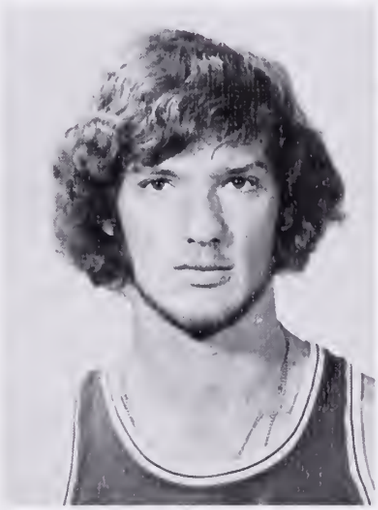

Randy Robinson

Left: Members of the 1978 Demon squad.
Bottom Left: High jumper Jerry Richardson on the way up.
Bottom Right: Tommy Swacker comes out of the blocks to begin the 440.

Demon Tennis 1977

NSU		Opponent
9	Grambling	0
6	Northeast Louisiana	3
2	University of Arkansas	7
5	Mary Hardin Baylor	4
9	Southern Arkansas	0
9	Southern Arkansas	0
6	Centenary College	0
7	Wichita State	2
9	Grambling	0
7	Oklahoma State	2
9	McNeese State	0
5	Southern Illinois	4
7	Michigan State	2
7	Northeast Louisiana	2
9	Louisiana Tech	0
9	Arkansas-Little Rock	0
6	Navarro College	3
6	North Texas State	3
8	Southeastern	1
4	Centenary College	0
9	Louisiana Tech	0
9	McNeese State	0
9	Northeast Louisiana	0

Coach Johnnie Emmons | Ricardo Acuna | Gregg Manning | Juan Lopez

Jose deCamino | Luis Varela | Jose Ayala | Mike Gross

Individual Results '77

	Won	*Lost*
Ricardo Acuna	25	3
Jose deCamino	26	4
Luis Varela	24	4
Juan Lopez	23	5
Steve Fricker	23	5
Gregg Manning	23	6

Doubles Results '77

	Won	*Lost*
Acuna-Manning	24	4
Varela-deCamino	21	5
Lopez-Fricker	19	5
Varela-Lopez	2	1
deCamino-Fricker	1	2

Senior Gregg Manning in practice.

Demon Netters Have Tough Act to Follow

The 1977 Demon tennis team compiled Northwestern's fifth consecutive winning season by finishing the year with a record of 22-1, with the only loss of the season coming against the Southwest Conference power Arkansas. The Demons' overall record over the past five seasons is an amazing 97-13.

With all but one letterman returning, prospects were good for another excellent season. The addition of freshmen Mike Gross and Jose Ayala will help insure continued Demon dominance of the courts.

Lady Netters Finish 9-5

The Lady Demon tennis team won nine of fourteen matches during the 1977 season. In the LAIAW state tournament at season's end, Northwestern finished fifth in a field of nine teams. Vivianne Zarhi, Alicia Fernandez, Fran Wise, and Peggi Ates all won LAIAW consolation titles. The doubles teams of Zarhi-Cramer and Ates-Wise also won consolation titles.

The 1978 squad, with Coach Johnnie Emmons at the helm, had only two returning lettermen in senior Peggi Ates and sophomore Babette Cramer. The inexperienced Lady Demons faced teams like Tulane, Purdue, and North Texas State during the spring of 1978. Not pictured at right are Coach Johnnie Emmons and Wendy Johnson.

Individual Results '77

	Won	Lost
Alicia Fernandez	14	4
Babette Cramer	13	5
Vivianne Zarhi	11	6
Peggi Ates	11	7
Fran Wise	8	6
Janie Wallace	8	10

Doubles Results '77

	Won	Lost
Zarhi-Cramer	13	1
Ates-Wise	8	5
Fernandez-Wallace	8	6
Zarhi-Fernandez	1	2
Cramer-Wallace	1	2

Grad. Asst. Yvonne Ridenhour

Babette Cramer

Peggi Ates

Julie Hancock

Gretchen Pirow

Diane Raybon

Lady Demon Tennis 1977

NSU		Opponent
4	Tulane	5
9	Southwestern	0
5	Navarro College	2
8	Southern Arkansas University	1
0	Northeast Louisiana	9
7	Southern Arkansas University	0
1	Louisiana State	8
4	Nicholls State	5
6	Southwestern	3
9	Louisiana Tech	0
9	LSU-Alexandria	0
6	Navarro College	1
1	Nicholls State	7
8	Louisiana Tech	1

Lady Demons Post 18-8 Record

Lady Demon Volleyball Team: *Front Row:* Coach Carolyn Miles, Loraine Johnson, Janan Courtney, Mary Sonnier, Helen Dennis, Sheila Credeur, Jill Hyatt, Coach Yvonne Ridenhour. *Back Row:* Gail Brown, Darlene Alleman, Cheryl Dore, Glenda Buras, and Debra Roberts.

The Lady Demons battled to one of their best records in years despite failing to qualify for regionals in the LAIAW state tournament. They finished the season with an 18-8 match record and an individual game record of 46-28.

The Lady Demons competed in four other tournaments during the season. They finished fourth in the USL Invitational, second in the NSU Round Robin, fourth in the University of New Orleans tournament, and first in the Northwestern Invitational. The volleyballers took the NSU invitational by defeating McNeese, Nicholls, Northeast, and Southwestern consecutively.

Sophomore Gail Brown led the Lady Demons by scoring 200 points on 343 serves. She was closely followed by senior Cheryl Dore and junior Jill Hyatt who picked up 146 points on 255 serves and 134 points on 246 serves respectively.

Volleyball Results

OPPONENT	GAME 1	GAME 2	GAME 3	GAME 4	GAME 5	W-L
Southeastern Louisiana	16-18	2-15	---			0-1
Southwestern Louisiana	3-15	8-15	---			0-2
Northeast Louisiana	15- 2	15-11	---			1-2
Southwestern Louisiana	8-15	16-14	15-13			2-2
LSU	3-15	7-15	---			2-3
Spring Hill College	11-15	16-14	15- 6			3-3
Nicholls State	6-15	12-15	---			3-4
Southeastern Louisiana	10-15	15- 7	15- 6			4-4
Florida State	1-15	15- 9	3-15			4-5
McNeese State	14-16	15- 0	15-12			5-5
Louisiana Tech	15- 4	15- 7	---			6-5
Louisiana Tech	15- 2	15- 6	15- 1	---	---	7-5
Southern University	15- 6	15- 8	15- 7	---	---	8-5
LSU	8-15	6-15	8-15	---	---	8-6
Louisiana Tech	15- 6	15-10	---			9-6
Northeast Louisiana	16-14	15- 9	---			10-6
NcNeese State	13-15	15- 1	15- 5	15- 9	---	11-6
Nicholls State	6-15	15-11	15- 5	8-15	17-15	12-6
Northeast Louisiana	15-11	15- 7	15- 9	---	---	13-6
Southwestern Louisiana	15- 6	15-13	13-15	9-15	15-13	14-6
Louisiana Tech	15-13	15-17	15- 2	15- 7	---	15-6
Louisiana Tech	15- 0	15- 6	---			16-6
Univ. of New Orleans	15- 6	15-17	15-12			17-6
Northeast Louisiana	3-15	15- 6	15- 5			18-6
Tulane University	12-15	3-15	---			18-7
Nicholls State	7-15	11-15	15-17	---	---	18-8

Below: Lady Demons in action.

Demon Harriers Unbeaten in Dual Meets

The 1977 season was a Jekyll-Hyde season for the Northwestern Cross Country team. The Demons were undefeated in four dual meets but finished poorly in three invitational meets. The Demon team downed Northeast twice and also picked up dual wins over Centenary and Stephen F. Austin. Despite the strong dual season, the best the Demons could do in invitational competition was a fourth place finish in the USL Invitational. They also finished sixth in the Harding-Bison Invitational and a distant tenth in a meet at the University of Texas-Arlington.

Freshman Billy Green, who had no previous cross country experience, was the individual leader in all seven outings this season. One of his best performances of the year came in the dual meet against Stephen F. Austin. Green posted a clocking of 23:15 over the five mile Northwestern course in that meet.

Coach Jerry Dyes | Kelvin Stewart | Windell Bonner

Asst. Frank Tramell | Sammy Lee | Shaun McLaughlin

Billy Green leads the Northwestern team to a victory.

Windell Bonner crosses the finish line.

Vic Bradford

Billy Green

John Russell

Ricky Crutcher

Clement Burks

Albert Faulkinberry

Billy Green is congratulated by Ricky Crutcher.

The start of a grueling five miles.

Demon Golfers Have Tough Season

Dr. Durwood Duke's linksters did not fare as well as anticipated during the 1977 season. Inexperience in collegiate tournament play proved to be the team's downfall. The best the Demons could finish was fourth place in the Nicholls State Invitational. Other tournament finishes included ninth among nine teams at McNeese, seventh in a field of ten in the Padre Island Invitational, and eleventh among twelve teams in the Louisiana Intercollegiate tourney. They also finished eleventh in a twelve team field in the Central Bank College-Amateur Tournament and twelfth among thirteen teams at Louisiana Tech. Pictured on this page are the three returning lettermen for 1978. Six newcomers are pictured on the next page.

Individual Results 1977

	Rounds	*Strokes*	*Avg.*	*Low*
Brad Locke	16	1256	78.5	73
Bobby Carmichael	17	1396	82.1	75
Bob Morrow	16	1329	83.1	75
Bruce Eichler	17	1419	83.5	77
Rhonnie Valentine	16	1337	83.6	77
Derek Anderson	19	1591	83.7	75
Jay Willett	7	624	89.1	85
Totals	108	8219	82.9	73

Bruce Eichler

Derek Anderson

Bob Morrow

David Thompson

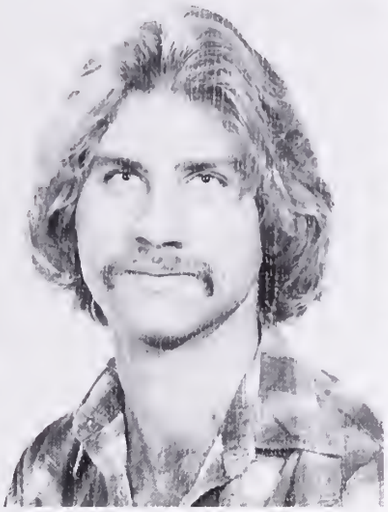
Gary West

David Wolfe

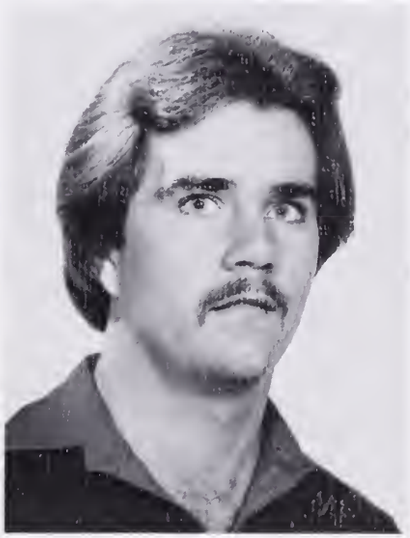
Tom Brassell

Doug Sargent

David Goldstein

Intramurals Provide Athletic Outlet

Keen student interest and a well-planned organization made the intramural program at Northwestern State University successful this year. Intramurals play an important role in the activities of N.S.U. students. A majority of the student body participates in at least one sport, ranging from football to weightlifting. Each year the teams are composed of fraternities, sororities, independents, and campus organizations. It offers an opportunity for personal and group interaction to spirited participation in competitive sports. Intramurals offer something for everyone at Northwestern.

Sigma Tau Gamma volleyball team in action.

Kappa Sigma — Greek Football Champions

Top Left: Firing the bomb.
Top Right: Sorority football team in action.

Center: Couyon — Independent football winners.

Bottom Left: Tri Sigma — Greek football champs.
Bottom Right: Eluding the defense.

And finally,
the fans . . .

CLUBS at Northwestern

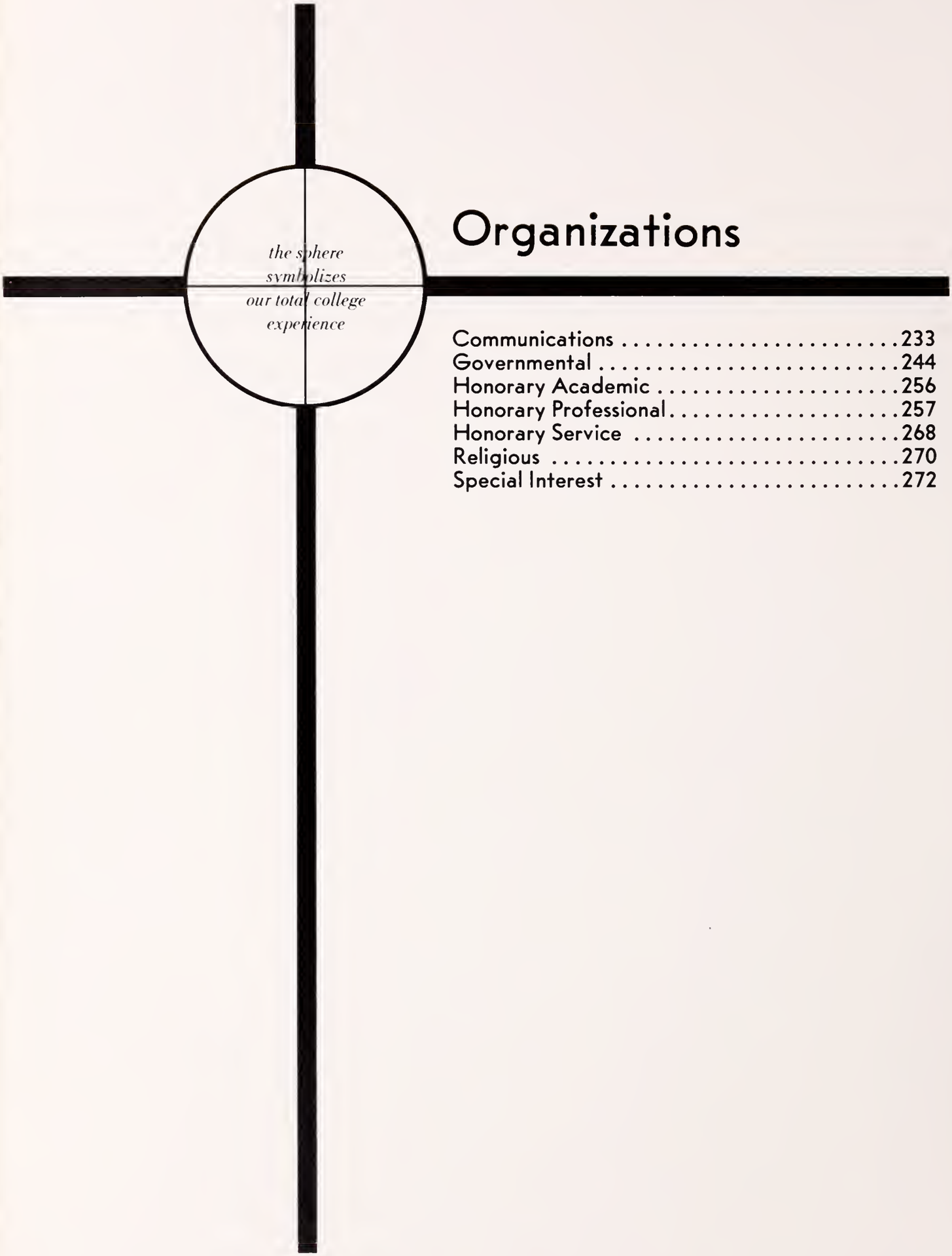

Organizations

Communications 233
Governmental 244
Honorary Academic 256
Honorary Professional 257
Honorary Service 268
Religious 270
Special Interest 272

Communications

- Potpourri
- Photo Lab
- News Bureau
- Current Sauce
- Argus
- KNWD-FM

Potpourri Staff Attended ACP Convention

In mid-fall, the *Potpourri* staff attended the national Associated Collegiate Press convention in New Orleans. The convention drew college students and professionals from colleges and universities all over the United States. The staff was able to learn more about the newest yearbook designs, format, and techniques from the professionally-instructed workshops and presentations. To depict "what happened" at NSU in 1977-78, the staff planned a number of changes for the yearbook along with the use of magazine layout and headlines. The March-to-March coverage for the 1977-78 year was one change made so that a wide range of student activities could be covered. After many days and nights of designing and preparation, the editor, section editors, photographers, and freshman apprentices hoped to revive and enhance the 1977-78 *Potpourri.*

Left: Phyllis Folse — Editor.
Below: Mr. Ezra Adams — Adviser

L-R: Peggy Hanna, Frankie Singletary, Karlette Metoyer, Angela Garris, Tina Beaham, Shirley LeDuff, Michael Gallien, Mr. Ezra Adams, Phyllis Folse.

Potpourri Photographers: Donnell Spurgeon, Billie Nalley.

Bottom: Apprentices: Frankie Singletary, Karlette Metoyer, Peggy Hanna. *Section Editors:* Michael Gallien — Managing Editor and Sports, Tina Beaham — Greeks, Angela Garris — Organizations, Shirley LeDuff — Copy Editor and Features.

The staff's endless supply of photo orders took Billie to many NSU activities.

. . . *Potpourri*

Peggy helps with the Greek section, while Mike plans for Sports section.

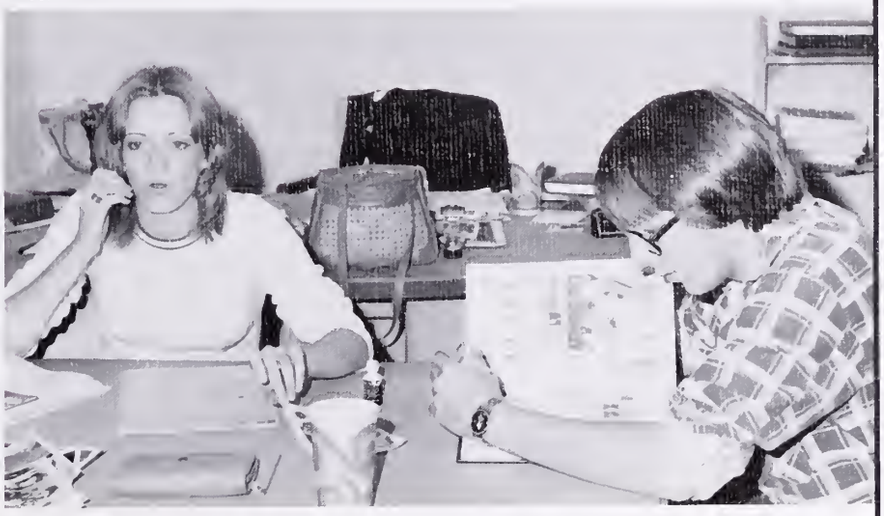

Karlette and Shirley combine their efforts on the Features section.

Frankie and Angela organize the organizations.

Photo Lab, News Bureau Aid Potpourri

The photography lab, which supplies the News Bureau and all the departments on campus with pictures, also, works with the *Potpourri* photographers in making the many pictures required to complete the yearbook. Without their help the *Potpourri* staff would be unable to produce the book.

The News Bureau provides the *Potpourri* with all of the news releases that they produce. This enables the staff to keep up with university happenings. Also, it supplies the staff with information to aid in writing copy for the book.

Front: Don Sepulvado — Director of Photography. *Back:* Mark Cottrell, Jerry Jones, Phil Milam, Jeff Cotton — Graduate Assistant, Stan Alost, Stan Tyler.

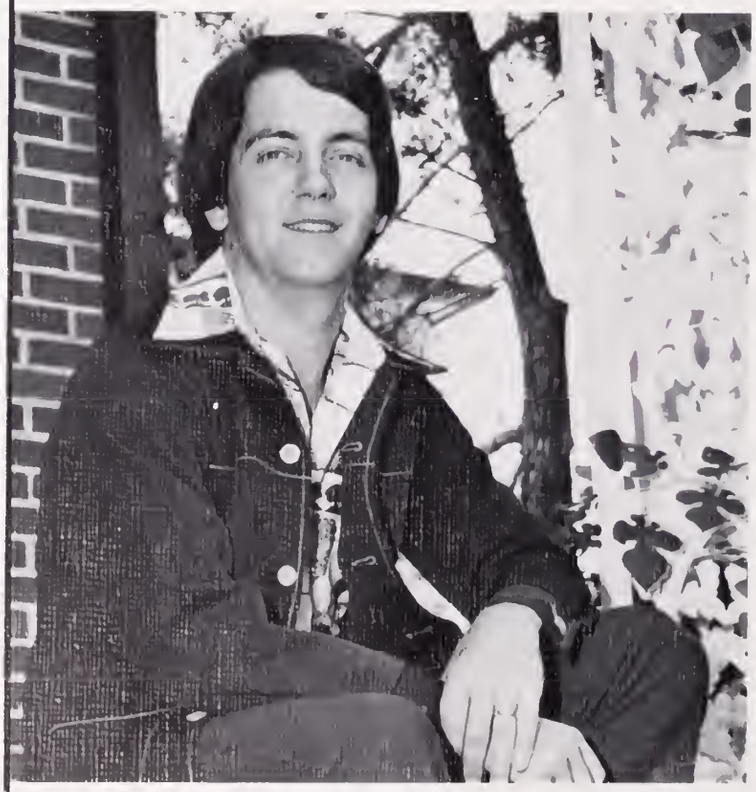

Dan McDonald — Sports Information Director

Jim Johnson — Asst. Director of Division of Informational Services

Current Sauce Writes, Edits, Distributes

Row 1: Ron Thomas — Sports Editor, David Pierson — Art Editor. *Row 2:* Mr. Franklin I. Presson — Adviser, Debbie Page — News Editor, Tom Barton — Business Manager, Colette Oldmixon — Editor. *Row 3:* Ken Landry — Advertising Manager, Jan Daiy — News Editor, Linda Chechar — Managing Editor, Lynn Kees — Circulation Manager.

Colette Oldmixon — Editor

Franklin I. Presson — Adviser

Ron prepares headlines.

The *Current Sauce*, established in 1914, is an official publication of Northwestern students. It is printed weekly and distributed every Tuesday during the spring and fall semesters with the exception of testing periods and holidays. During the summer semester, the *Current Sauce* is a bi-monthly paper.

The editor is appointed by the Student Publications Committee. She or he selects the rest of the staff. Any member of the student body may qualify to work on the staff.

Debbie works on paste-ups.

. . . *Current Sauce*

The *Current Sauce* staff works with a hectic schedule each week to produce the newspaper. The copy deadline is on Thursdays. On Fridays the staff members are busy at their desks planning the layouts. By Monday afternoon, the staff goes to the *Natchitoches Times*, where the *Current Sauce* is printed, to finish preparing the newspaper. This process is repeated each week so that NSU students can pick up a *Current Sauce* from one of the purple boxes located around campus and keep up with "what's happening."

Jan places ads on a page. Linda and Colette sort out their material. Peggy and Ron help with paste-ups as part of the Journalism 298 classwork.

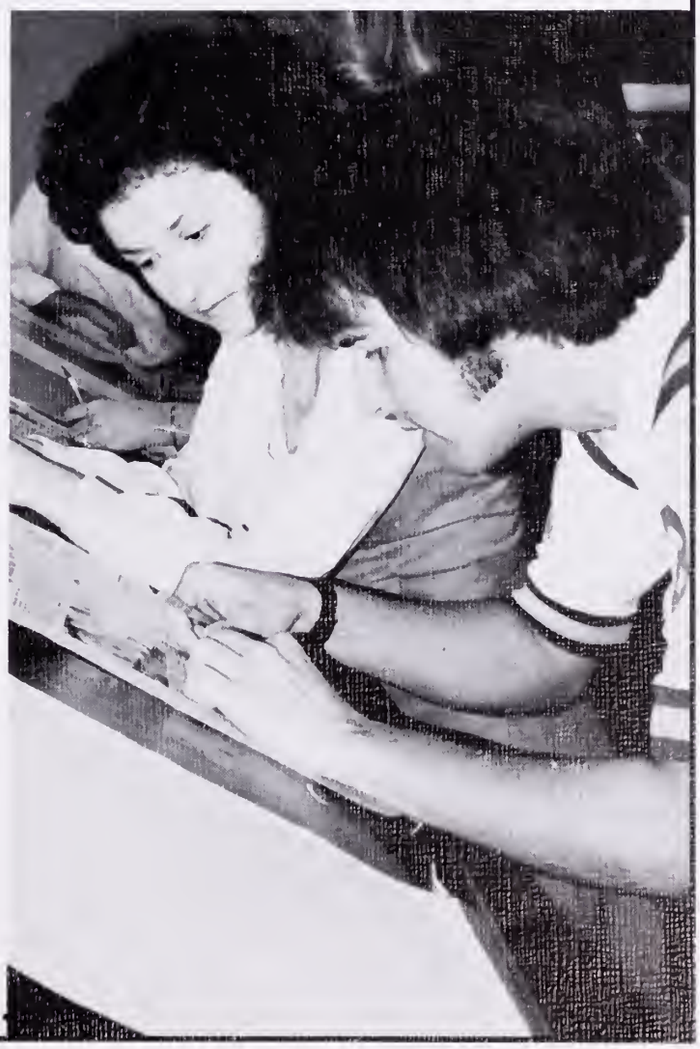

Argus Staff Produces

Argus, published by the Department of Languages, is the newest student publication on campus. It is a multi-media magazine which features the works of NSU students in the fields of literature, art, and photography.

Some items in the magazine include poetry, short stories, essays, photographs, pen-and-ink drawings, woodcuts and lithographs. It is published in the fall and spring semesters. Last fall it was increased from forty pages to sixty pages. The staff selects the material to be used from the many items submitted.

The magaine is named for the hundred-eyed monster in Greek mythology who was changed into a peacock with all its eyes on the tail feathers. This symbolizes the multiple talents of NSU's literary and art students. The "eyes" of *Argus* have been depicted in some way on each issue's cover.

Row 1: Cathy Newlin, Elizabeth Connelly, Cindy Jo Totten. *Row 2:* Dr. Christine Pickering — Sponsor, Richard Fletcher, Allen Ford. *Row 3:* Sheila Wommack, Billy Ray Gingles, Sandra Serio.

Multi-Media Magazine

L-R: Sheila Wommack — Editor of Literature, Richard Fletcher, Allen Ford — Assistant Editor, Cindy Jo Totten — Editor of Literature.

Art Editors: *L-R:* Elizabeth Connelly, Cathy Newlin, Billy Ray Gingles, Sandy Serio.

KNWD Chooses Slogan

"Your Mother Wouldn't Like It"

"Your Mother Wouldn't Like It" was adopted as the slogan for NSU's radio station, KNWD. Throughout the year, KNWD distributed bumper stickers and t-shirts featuring this new slogan.

Two of KNWD's major problems were solved this year. The final payment of the SBA loan to start the radio station was made, allowing the staff to use future money for needed studio equipment. The antenna, which was interfering with television reception in some of the dorms, was moved to the Natchitoches Parish Airport.

KNWD, which is located at 91.7 on the FM stereo dial, offers interested students an opportunity to gain experience in broadcasting, and provides NSU's students with entertainment and information.

L-R: Chuck Cason — General Manager, Nan Rembert — Business Manager, Dan Nanee — Program Director, Clifton Bolganio — Music Director.

Front, Seated: Joe Ingram, Shannon Rose, Nan Rembert, Melanie Scheaffer, Kathy Willis, Stephanie Benner, Chuck Cason, Dan Nanee. *Back:* Neil Debose, Ken Chandler, Jeff Gertner, Greg Everett, Jerry Tiche, Richard Fillet, Gary Pitchford, Clifton Bolganio, Ronald Spencer.

Kathy, one of three female D.J.'s for KNWD-fm, works with equipment.

Richard talks on the air.

Donna types copy for air time.

Stephanie files KNWD-fm's albums.

Governmental

- SGA
- SUGB
- AWS
- AMS
- Panhellenic Council
- Pan-Hellenic Council
- Interfraternity Council
- NARA

1977-78, a Working Year for SGA

Student Government Association initiated several changes. One of the first stands the SGA made in the fall of 1977 was the move to support Dr. Rene Bienvenu in his bid for the position as president of NSU.

Another major issue that semester was the formation of a governing board for our Warrington Campus and the appointment of a representative from Warrington to the SGA. This was done to establish a line of communication between the two campuses.

The SGA's Student Rights and Legal Aid Committee investigated numerous complaints from students concerning such topics as the department of housing's poor service, the book store's high prices, the infirmary's hours and service, and NSU's lack of big name entertainment.

The members of SGA are elected or appointed to act as a link between the students and the administration. They have a major responsibility to speak for the entire student body.

President David Walker led SGA in initiating changes.

Dr. Richard Galloway — Adviser.

Row 1: Debbie Page — Secretary, David Walker — President. *Row 2:* Lane Pittard — Vice-President, David McKinney — Commissioner of Elections, John McKellar — Treasurer.

L-R: Terri Wilson — Junior Class Senate, Dennis Sullivan — Senator-at-Large, Lorie Boley — Secretarial Assistant. *Not Pictured:* Robert Nugent — Parliamentarian, John Breland — Spirit Committee Chairman.

Senators-at-Large: *Row 1:* Rhonda Baham, Tim Hopson, Vanessa Davis, Greg Manning. *Row 2:* Jamie Sanders, Suzanne Johnson, Cammie Hargis, Tom Barton, Vicki Williams, Terry McCarty.

. . . SGA

L-R Alton Burkhalter — sophomore class senator, Pitty Cathey — sophomore class senator, Mark Cottrell — junior class senator, Leon Potter — freshman class senator, Jackie Phillips, — senior class senator, Jennifer Carr — senior class senator. *Not Pictured:* Stanley Rhodes — freshman class senator.

Activities Keep SUGB Busy

The Student Union Governing Board's purpose is to contribute to the social, recreational, cultural, and educational development of the students, faculty, and alumni.

Left: Leigh Perkins — SUGB President. *Right:* Robert Wilson — Adviser.

Row 1: Leigh Perkins — President. *Row 2:* A. Hays Town III — Program Editor, Jim Godwin — Parliamentarian, Robert Wilson — Student Union Director. *Row 3:* Aran Johnson — Treasurer, Wes Thomas — Program Advisor, Mike Alost — Vice-President of Entertainment. *Not Pictured:* Darleen Damico — Vice-President of Programs, Debbie Roduguez — Secretary.

Representatives-at-Large: Nanette Hawthorne, Rhonda Bennett, Maggie Horton, Dennis Sullivan — SGA Representative, Ruth Dennis, Lorie Williams, Lisa Conant. *Not Pictured:* John McCall.

. . . *SUGB*

At last spring's SUGB Banquet Colette Oldmixon received the Outstanding Committee Award; Betty Williamson received the Robert W. Wilson Award; and Leigh Perkins received the Outstanding Union Board Member Award.

Committee Chairmen: *Row 1:* Ron Thomas — Social Activities, Julie Hatch — Hospitality, Dale Sibley — Publicity, Jennifer Briggs — Decorations. *Row 2:* Colette Oldmixon — Music and Films, Val Scarbro — Lagniappe, Mike Alost — Big Name Entertainment. *Not Pictured:* David Whetnall — Fine Arts.

In the pictures to the left members of the Big Name Entertainment Committee are setting up for the Richie Lecea concert. The B. J. Thomas concert, sponsored by Big Name Entertainment, concluded the Christmas Lights festivities.

Several movies were provided for the students by the Music and Films Committee. Some of these included "Gumball Rally," "The Sting," and "Dog Day Afternoon." A movie marathon set the mood for Halloween with its four spooky movies.

The Fine Arts Committee presented a delightful Broadway musical hit, "The Robber Bridegroom." Johnny Porrazzo entertained students during his concert sponsored by the Lagniappe Committee.

These activities included only a few highlights that the SUGB committees provided for students during the year.

AWS Sponsors Bridal and Fall Fashion Shows

The Associated Women Students (AWS), which is composed of elected representatives from each female resident hall, work to promote the welfare of women students. This year they presented two fashion shows, "All for Love" and "Autum Leaves." Below are scenes from both. "All for Love" was a bridal show featuring the newest styles for spring weddings. "Autumn Leaves" spotlighted the latest in women's fall fashions.

L-R: Associated Women Student Officers: Peggy Gilham, Val Scarbro, Julie Hatch, Stephanie Davitt, Rose Marie Sliman, Darlene Damico, Debbie Rodriguez.

AMS Sponsors Student Marathon

Top, L-R: Micheal P. McKey, Morris Busby, Steve McLeod — President, William D. Dyess, Roger Adams.

The Associated Men Students, which is composed of elected representatives from each male resident hall, serve as a means of communication between the men students and the administration, particularly regarding dormitory affairs. They also provide various activities for the men students living on campus. Shown here are two pictures of the four-mile-long marathon run held in the spring, 1977.

Panhellenic Council
Officers: Peggy Gillham — President, Kay Ware — Vice President, Lisa Breazeale — Treasurer, Linda Winningham — Secretary.

Row 1: Members: Becky Wood, Jeann Melancon, Donna Johnson, Kay Ware, Patsy Collins, Peggy Gillham. *Row 2:* Renee Bose, Cindy Hall, Lisa Breazeale, Linda Winningham, Mamie Trunzler — Sponsor, Gina Dobson, Melanie Hedrick, Cammie DeBlieux, Dana Roth.

Panhellenic — Pan-Hellenic

Councils Govern Women Greeks

The Panhellenic and the Pan-Hellenic Councils serve in conjunction with each other and the Interfraternity Council to encourage communication and cooperation among all Greeks.

The Panhellenic Council acts as a governing body for Delta Zeta, Phi Mu, Roses of Sigma Tau Gamma, Sigma Kappa, and Sigma Sigma Sigma; while the Pan-Hellenic Council acts as a governing body for Alpha Kappa Alpha, Delta Sigma Theta, and Zeta Phi Beta. Both councils provide guidance with the internal activities of the sororities, such as rush and membership ceilings.

Pan-Hellenic Council
Seated: Juanita Bogan — Secretary, Desiree Brown — Chaplain, Charlene Miller — President, Lanetta Spivey — Treasurer. *Standing:* Victoria Williams, Betty Isaac, Roxie Beck, Kay Davis.

Interfraternity Council Governs Men Greeks

The objectives of the Interfraternity Council are to foster and maintain high scholastic, moral, social, and personal standards for the ten social fraternities at NSU. These representatives which make up the IFC govern the over-all fraternity system, with particular emphasis in the areas of rushing, pledging, initiation and conduct. Also, they work with the Panhellenic and Pan-Hellenic Councils to unite the Greeks with social activities.

L-R: Officers: Tom Williams — President, Jamie Sanders — Second Vice-President, Tim Hopson — Secretary, Mark Rachal — First Vice-President, Ronald Price — Treasurer, Vernon Eli — Parliamentarian. *Not Pictured:* Barry Branton — Third Vice-President.

Row 1: Members: Mark Rachal, Terry Judice, Tom Williams, Andy McGlathery, Tim Hopson, Richard Bridgeman, Jeff Gurtner, Stephen Preston, Mark Cottrell, Ty Maxey, Paul W. Griffith. *Row 2:* Scott Harville, Vernon Eli, Ronald Price, Jamie Sanders, James Perry Jr., Jim Bruce, Gary Pennington, Robert Chauvin, Daniel O'Leary, David Lafitte.

L-R: NARA Officers: Barbara Gillis — Director of Housing, Peggy Jo Middleton — Secretary, Laurie Butler — Vice-President, Teresa Spoor — President Becky Brown — Assistant Director of Housing.

NARA Works for Students

The Northwestern Association of Resident Assistants was formed in the fall, 1977, to organize the resident assistants into a professional group in order to upgrade the standards of the job, and to help make on-campus living a desirable part of the total campus experience.

In an effort to introduce our RA's to other university RA programs, the NARA sponsored an exchange program with Western Illinois University in October.

Front: Resident Assistants: Vicki Williams, Theresa Spoor, Yolanda Rayford, Judy Darcey. *Middle:* Beverly Martin, Peggy Jo Meddleton. *Back:* Ronald Price, Tom Williams.

Row 1: Resident Assistants: Cathy Hernandez. *Row 2:* Denise Rhone, Susan Heintz, Cynthia Guillot, Melissa Canik, Donna Johnson, Kathy Swann, Debbie Landry, Susanne Pantallion, Faye Wright. *Row 3:* Tommie Jean Hevert, Kathy McGaha, Karen Brignac, Jan Crooks, Ione Procell, Laurie Butler, Denese Byram, Stephanie Davitt.

Row 1: Resident Assistants: Kim Steinhorst. *Row 2:* Sean McLaughlin, Donnie Boyette, Mike Kilmer, Chris Perkins, Dave Hammond. *Row 3:* Mike Terry, Glen Cortello, Mike Alost, Lynn Matthews, Robert Chauvin, John McCall. *Row 4:* Doc Townsend, Mike Harper.

Honorary Academic

- Phi Eta Sigma
- Alpha Lambda Delta

Phi Eta Sigma, Alpha Lambda Delta Recognize Scholarship

Phi Eta Sigma and Alpha Lambda Delta are open to men and women students respectively, who have maintained a 3.5 scholastic average during their freshman year. The purpose of both organizations is to promote superior scholastic attainment.

L-R: Phi Eta Sigma: Dennis Sullivan, John Wartelle, Steve Moran, Charles Reed, Vince Bailey.

Right: Alpha Lambda Delta: *L-R.* Jeanne Melancon (off Campus Representative), Jan Bateman (Treasurer), Peggy Jo Middleton (President), Mamie Trunzler (Sponsor), Laura Jenkins (Vice-President), Melissa Canik (Telephone Chairman).

Row 1: Alpha Lambda Delta: Roxanne Robinson, Marie Hebert, Amie Clifford, Adrienne Broadwater, Jeanne Melancon, Debra Plunkett, Melissa Canik, Mamie Trunzler. *Row 2:* Helen Hubley, Linda Shaffer, Peggy Jo Middleton, Denise Gregory, Debbie Villard, Martha Bates, Angel Riggins, Jan Bateman, Marie Bullard. *Row 3:* Laura Jenkins, Debbie Lackey, Cindy Wyatt, Sharon Harris, Ginger Robertson, Becky Batten, Linda Leger

Honorary Professional

- Sigma Delta Chi
- PRSSA
- Sigma Alpha Iota
- Mu Alpha Theta
- Alpha Beta Alpha
- University Players
- Kappa Delta Pi
- Sigma Delta Pi
- Alpha Mu Gamma
- Iota Lambda Sigma
- Pi Omega Pi
- Delta Psi Kappa
- Phi Epsilon Kappa
- Alpha Eta Rho
- Beta Gamma Psi
- Kappa Omicron Phi
- Psi Chi

NSU's SPJ/SDX Chapter Meets With Journalism Professionals

The NSU chapter of the Society of Professional Journalists, Sigma Delta Chi, sponsored the annual fall Meet the Press banquet, forums, and the spring Journalism Day. According to Ezra Adams, adviser of SPJ/SDX, "This gives our journalism students an excellent opportunity to discover working opportunities and to increase their insight into the profession."

Membership for SPJ/SDX is by invitation to junior and senior journalism majors.

Left: Denise Lewis, president, speaks at the spring banquet.
Bottom Left: Row 1: Denise Lewis — President, Colette Oldmixon — Vice-President, Phyllis Folse — Secretary, Barbara Williams — Treasurer, Edith Harris — Reporter, Mr. Ezra Adams — Adviser. *Row 2:* Ken Landry, Kinda Chechar, Marvin Horton, James Calhoun, Dale Richmond, Shirley LeDuff, Judith Green, Jan Daly, Peggy Lewis.
Bottom Right: Colette presents gift to the winner of the SPJ/SDX raffle.

Spring Initiates: *L-R.* Charlene Blume, Terrylyn Stroud, Dale Richmond, James Calhoun, Judith Green, Peggy Lewis, Marvin Horton, Shirley LeDuff, Debbie Page, Jan Daty, Ken Landry.

Robert McCord, (SPJ-SDX National Treasurer), talking with Franklin Presson and Ezra Adams, presented the campus chapter of SPJ/SDX with the official national charter at the May charter banquet.

. . . SPJ / SDX

L-R: Stan Timer, editor of the Shreveport Journal, John Makar, a local attorney, and Ron Grant, assistant metro editor of the Alexandria Daily Town Talk, served as members of the Freedom of Information Forum in the fall. Wray Post, KSLA-TV newsman, Shreveport, not pictured, was the fourth panelist.

Fall Initiates: *L-R.* Ron Thomas, Stacy Booker, Helen Hubley, Jackie Dees, Angela Garris, Donna Schonfeld, Karen Sandifer.

The captivated audience listens to speaker at the public relations seminar.
Top to Bottom: Franklin I. Presson (Adviser), Peggy Lewis, Linda Chechar, Ronald Buzzetta (President), Ruth Dennis (Secretary), Donna Schonfeld, Zina Curlee, James Clahoun, Stacey Booker, Gary Hughston, Marvin Horton.

PRSSA Holds Seminar

The Public Relations Student Society of America, which was chartered in the fall, is the only chapter within a two state area.

This newly formed organization sponsored the Professional Public Relations Seminar, which was the first professional public relations seminar conducted on campus. This organization is open to any student who has taken a public relations course.

Bottom Left: Several P.R. men attended the Professional Public Relations Seminar.
Bottom: Charlene Blume had a busy day as she passed out name tags for the Professional Public Relations Seminar that morning and for the Meet the Press banquet that night.

Sigma Alpha Iota Promotes Music

Sigma Alpha Iota is an honorary fraternity in the field of music. Membership requires fifteen academic hours and a 3.0 average in all music courses. One goal of the members of Sigma Alpha Iota is to uphold and further their aim to promote music in America as well as in foreign countries.

Row 1: Jettye Thomas — Secretary, Kay Baumgartner, Brenda Lowe — Editor. *Row 2:* Vickie Corley, Rose Scaralato — Vice-President, Jaree Sherrer — Treasurer, Shalyon Baker — Chaplain. *Row 3:* Susie Thompson — President, Willanne Beverly, Cindy Simmons.

New Math Club: Mu Alpha Theta

Mu Alpha Theta Service Fraternity for majors in math and related fields was organized last fall. The organization offers tutoring services to students having difficulties in math courses and has started a recruiting program for high school students interested in math.

Row 1: Diedra Baldwin — Treasurer, Rosalind Peterson, Dr. Stan Chadick — Sponsor, Lissa Parsons, Hal Jennings — President, Jim Pratte, Mary Giddens, Adrienne Broadwater — Secretary, Kara Kruse, Roxanne Robinson, Mike Bell, Dennis Boyd — Vice-President, Randy Robalais, Danny Harrison — Activities Chairman.

Alpha Beta Alpha Conducted Annual Media Conference

"Books: Do Your Own Thing" was the theme of the annual Teenage Media Conference sponsored by Alpha Beta Alpha Library Science Fraternity.

The conference was composed of workshops designed to help high school students appreciate libraries and to learn how to better utilize the resources of school libraries.

Membership requires that a student is enrolled in Library Science and maintains an over-all "C" average. The organization's main objective is to promote professional knowledge among its members.

Row 1: Katherine McLeod — Corresponding Secretary, Stephanie Davitt — President, Annabel Bozeman — Vice-President, Cindy Marcott — Recording Secretary. *Row 2:* Mrs. Fern Christensen — Sponsor, Miss Darothy Nickey — Sponsor, Terry Cole, Greg Myers, Eleanor McBride, Adele Sibley, Marcia Obsitrik, Rhonda Cates, Carol McClaugherty.

University Players Encourage Cultivation of Dramatic Arts

The University Players was created by the speech department to provide recognition for students participating in drama productions. The organization promotes talent in dramatic work and fosters a taste for the best in drama.

Requirements for membership include an overall average not lower than a "C" and a minimum of twenty-five points earned through work done in or on dramatic presentations by NSU.

Row 1: Stephanie Davitt, Peggy Ford, Barbara McShane — Secretary, Suzanne Cole, Valerie Cook, Merriken Bolding, Bruce Watkins. *Row 2:* Lisa Smith — President, Billy Neal, Kay Baumgartner, Charlie Grau, Dr. Robert Black — Sponsor. *Not Pictured:* Janet Zappone — Treasurer, Bob Gilmore — Vice-President.

Kappa Delta Pi Honors Education Majors

To encourage high professional, intellectual, and personal standards in education majors is the goal of Kappa Delta Pi, a national honorary society.

A member must maintain a "B" average, be of junior or senior standing and receive an invitation from the department.

Right: New initiate receives certificate.
Below: Dr. Dubois talks with members after the meeting on self-hypnosis.
Below Right: Craig Kubic — President, Kaye Berry Vice-President, Dr. Tom Clinton — Treasurer, Stephanie Davitt — Program Chairman, Dr. I. R. Bearden — Co-Sponsor, Lorie Boley — Secretary, Mike Hawkins — Publicity Chairman, Patricia Taylor — Historian, Dr. Ron Dubois — Sponsor.

Row 1: Mona Rabalais, Lissa Parsons, Gail Myers, Lorie Boley, Phyllis Backa, Hollie Hardeman, Angie Garris. *Row 2:* Denise Robin, Virginia Rachal, Teresa McFerran, Debbie Vercher, Mary Veuleman, Sonya Rozeman, Roxanne Robinson, Liz Hooper, Barbara McShane, Billie Nalley, Dr. Ron Dubois. *Row 3:* Charlotte Birdwell, Barbara Matthews, Craig Kubic, Stephanie Davitt, Mike Hawkins, Vera Robertson, Charlene Miller.

Sigma Delta Pi Studies Spanish Culture and Language

Sigma Delta Pi honors students who have displayed scholastic excellence in Spanish. This group's goals are to make known Hispanic contributions to modern culture and to foster understanding between Spanish-speaking and English-speaking nations. Throughout the year, they have planned various projects to achieve this purpose.

Row 1: Lydia Keyser — President, Wanda Quinones — Treasurer. *Row 2:* Luis Varela — Vice-President, Julio C. Toro — Secretary. *Row 3:* Dr. Ramon E. Brodermann — Sponsor.

L-R: Julio C. Toro, Richard Fletcher, Dr. Hanna Schroeder, Walt Fairbanks, Kay Baumgartner, Shirley LeDuff, James Robertson, Judy Robertson, Kevin Broussard.

NSU's Alpha Mu Gamma Represented Five State Area

In the spring, 1977, Richard Fletcher was elected to represent a five state area at the national Alpha Gamma Convention. The chapter was proud to have its delegate serve this large area. Alpha Mu Gamma is an honor society for foreign language students who maintain an overall 3.0 average. The organization was formed to provide a scholarship program for foreign language students.

Iota Lambda Sigma Promotes Industrial Ed

Iota Lambda Sigma honorary national fraternity promotes the cause of industrial education through scholastic achievement and professional growth. Membership requires an overall "B" average, a 3.0 average in all Industrial Arts courses, and potential leadership qualities.

Row 1: Dr. Tommy Dunagan — President, Mr. Raymond L. Christensen — Secretary-Treasurer and Sponsor. *Row 2:* Robert Schudalla, Russell Gilmore, Charles Lafitte. *Row 3:* Charles Baker, Ricky Bergeron, Tyrone Maxey, Cecil Hauser.

Pi Omega Pi Schedules Activities

Pi Omega Pi, national honorary business fraternity, strives to establish and maintain the ideals of scholarship, progress, service, and high ethical standards in business and professional life. During the fall, the club maintained a busy agenda with meetings, parties, and raffles.

Membership requires a "B" average in all business courses and at least a "C" average in all other subjects completed. A minimum of 15 semester hours in business is also required.

Seated, Row 1: Helen Pratte, Sarah Williams — Sponsor, Carmen Harris — Publicity Chairman. *Row 2:* Juanita Bogan — Vice-President, Debbie Greene, Phyllis Backa. *Standing:* Kenneth Gobert, Margaret Hennigan, Sandra Williams, Cynthia Lawless — Treasurer, Barbara Matthews — President

Delta Psi Kappa, Phi Epsilon Kappa Encourage High Standards in P.E. Majors

Above: L-R: Members: Billie Nalley, Carolyn Miles, Brenda Stiles, Michele Champange.
Officers of Delta Psi Kappa: Peggi Ates — President, Liz Pozey — Chaplain, Belinda Morse — Secretary, Dr. Monk — Sponsor, Diana Cary — Pledge Trainer, Carolyn Quave — Vice-President, Janan Courtney — Treasurer.

Officers of Phi Epsilon Kappa: *L-R:* David Parrish — Vice-President, Ace Hurley — Sgt.-at-Arms, Greg Myers — Treasurer, Ricci Hicks — President, Dr. Roy Gentry — Sponsor, Randy Davis — Secretary-Historian.

Delta Psi Kappa and Phi Epsilon Kappa are honorary societies for students pursuing a career in physical education, health education, and recreation. Members of both must maintain an over-all "C" average.

Delta Psi Kappa recognizes worthwhile achievements of women in physical education and related fields. Phi Epsilon Kappa's primary objective is to promote the ethics of professionally trained men engaged in or preparing to teach.

Row 1: Members: David Parrish, Greg Myers, Jay Ragar, Ricky Christopher, Billy Culbert. *Row 2:* Ace Hurley, Randy Bonnette, Fulton Nelson, Joe O'Brien, Larry Bivens, Randy Davis, Ricci Hicks, Richard Duncan, Frank Rule, Dr. Roy Gentry.

Kneeling: Peter Adams, Jim Kostin, Robin Jordan, Mark Gasior, John Von Zedtwitz, David Montgomery. *Standing:* Susan Rynick, Randy Etheridge, Barton Jones, Dee Lloid.

Alpha Eta Rho Takes Off

Alpha Eta Rho, an aviation fraternity, was formed to promote the image of our expanding division of Aviation Science. One function of the club is to actively associate aviation students with leaders and executives in the aviation industry. Interested students must have a 2.0 average and a written invitation from the department.

Beta Gamma Psi Recognizes Superior Accounting Majors

Requirements for membership in Beta Gamma Psi are set high in order to select superior students majoring in accounting. Members must have finished or be enrolled in advanced accounting courses in an accredited college or university and have a 3.0 or better in accounting courses and an over-all average of not less than 2.0.

Row 1: Denese Byram, Judith Aviles, Dorothy Krause, Susie Vanhoof, Suzanne Delrie, Carol Gordy, Sheryl Craft. *Row 2:* David Walker, Sharon DeVilbiss, Robin McGaskey, John McKellar, Karen Brignac — Vice-President, John Scott — President, Susan Scalfano — Secretary-Treasurer. *Row 3:* Mike Blalock, Joyce Smith, Cynthia Etheridge, Carol Below. *Row 4:* Lynn Andries, Steve Moran, Dr. Earl Thames — Sponsor.

Seated: Nell Reed Dye — President, Dr. Celia Decker — Sponsor. *Standing:* Lorie Boley — Vice-President, Karen Weeks — Secretary, Doris Smith — Treasurer, Pam Davis — Distaff Reporter, Laura Jenkins, Dianne White, Liz Hooper, Grace Wilson.

Kappa Omicron Phi Chartered Last Fall

Kappa Omicron Phi, national honor society for Home Economic students, received its national charter in the fall, 1977. The organization recognizes the scholastic and leadership achievements of its members. The year's activities included the Founders' Day Banquet and a donation of clothes to Crossnore Children's School in North Carolina.

Psi Chi Conducts Workshop

In conjunction with the Department of Behavioral Sciences, Psi Chi sponsored a two-day workshop on "The Theory and Practice of Rational-Emotive Therapy." Dr. Albert Ellis, a nationally known authority on rational-emotive therapy, served as special lecturer for the program.

Psi Chi is a national honorary society in psychology which stresses the scholastic achievements of its members.

Left: Students register for the workshop. *Below: Row 1:* Members: Monty Delp, Janice Cole — Treasurer, Dr. Hurst Hall — Sponsor, Dr. Robert Breckenridge, Jeff Delaune, Linda Coltharp — Secretary. *Row 2:* Royal Calley, Doug Cole, Dr. Donald Gates, Randy Stephens, Dennis O'Leary.

Honorary Service

- Purple Jackets
- Blue Key

Purple Jackets, Serve

Row 1: Peggi Ates, Marian Holcomb, Desiree Brown, Phyllis Backa (Pres.), Stephanie Davitt, Yolanda Rayford, Hollie Hardeman, Billie Nalley, Tommie Hebert, Rhonda Baham, Melanie Hedrick, Jennifer Karr, Juanita Boyan, Debbie Rodriguez. *Row 2:* Susan Davis, Lisa Breazeale, Rose Marie Sliman, Peggy Gunter, Cindy Black, Judith Green, Dr. Gail Goodwin (Sponsor), Jaree Sherrer. *Row 3:* Mary Lyn Bartek, Bonnie Outlaw, Rhonda Bennet.

The Purple Jackets was established in 1926, making it the oldest honorary service organization on campus. Members of Purple Jackets serve as official university hostesses for Homecoming, dinners, receptions, seminars, festivals, and other programs.

One of their first tasks every semester is assisting confused students during registration. In the fall, the Purple Jackets welcomed a record crowd to NSU's Parents' Day. Throughout the semester, they attended numerous receptions in honor of outgoing President Kilpatrick and incoming President Bienvenu.

Eligible for membership were second semester sophomore and junior women who had academic averages of at least 2.6 and who had assumed roles of leadership in campus organizations.

Blue Key Northwestern

Members of the Blue Key National Honor Fraternity served as official student hosts at many NSU functions. In the spring these men visited the Saint Mary's Retarded Children's Home, and in the fall they assisted area high school students who visited our campus for the Vocational Exploration Day. One of their many services included year-round tutoring to any Northwestern student.

Membership was open to junior males who had fulfilled the following requirements: was junior or above, had a 2.6 average, was a member in at least two organizations and held office in one of these, and was accepted by a ninety percent affirmative vote by the chapter.

Top, L-R: Officers: Jeff Totten, Vince Bailey, Gregg Dudley, Dennis Sullivan, Cecil Knotts (Sponsor), Mary Lyn Bartek (Sweetheart). *Bottom: Row 1:* Cecil Knotts (sponsor), Jeff Totten, Dennis Sullivan, Mary Lyn Bartek (Sweetheart), Greg Dudley, Vince Bailey. *Row 2:* Tom Williams, Ronnie Buzzetta, John Scott, Mike Alost, Jerry Lewallen, Nora Listach, Larry Butler, John Connally. *Row 3:* John Townsend, Tom Barton, Greg Manning, Steve Moran, Ivory Irving, Eddie Reese, Jay Worley. *Row 4:* Jim Smith, Charles Hubley, Ronald Price, Jamie Sanders, Allen Lilley.

Religious

- Baptist Student Union
- Deseret Club
- Wesley Foundation

BSU Provides Students With Meeting Place

Row 1: Stephanie Shaw, Lori Cournoyer, Kathy Breedlove, Delaine Brown, Sherry Foster, Dana English. *Row 2:* Tim Tolar, Don Rhodes, Kim Johnson, Doug Lane, Alisa Cole, Melinda Posey.

The Baptist Student Union serves as a meeting place for NSU Baptists and Baptist-preference students. The members of the staff planned many regular functions to provide students with opportunities for Christian fellowship.

Each fall semester the Baptist Student Union sponsored a weekend retreat. It served as a time to remind each student of his responsibility to Christ, his church and his denomination, and of his obligation as a Christian to the world in which he lives.

The numerous weekly activities served as a link between the college and the local Baptist churches.

Executive Council: *Row 1:* Cindy Wyatt, Sharon Spencer, Renee Witherwax, Mike Hawkins, Woodrow Riley. *Row 2:* Chris McNealy, Kathy Schaeffer, Ruth Cryder, Roxanne Robinson, Robert Nugent, Jackie Hawkins. *Row 3:* Robbie Brister, Chuck Reed, Bob Lane, Gerald Dyess, Jesse Carnes.

Deseret Club Promotes Mormon Beliefs

The Deseret Club welcomed any student interested in the Mormon religion. The organization sought to educate new Latter Day Saints on the beliefs and principles of the gospel.

The club also offered college students an opportunity to meet and have fellowship with others in sharing common beliefs.

L-R: John Russell, Dennis O'Leary, and Brenda Russell.

Wesley Foundation Offers Activities

Connected with the Methodist Church, the Wesley Foundation opens its facilities to any student interested in religious fellowship. It provided an active program to fulfill the educational and social needs of NSU students.

Two of the Wesley Foundation's weekly activities were a prayer breakfast every Tuesday morning and a supper every Wednesday night. Throughout the year it offered many other activities. Some of these included a spook house, the film "Life After Life," a weekend retreat, a King Tut presentation, a crime-rape filmed program, and the presentation, "Future Prospects for Women."

L-R: Geneva Dolph — Secretary, Mark Benge — Vice-President, Paula Richey — Vice-President, Jeffrey Totten — President.

Special Interest

- Radio Amateur Assn.
- SAM
- American Chemical Assn.
- Society of Physics Students
- Microbiology and Biochemistry
- IE Club
- IEEE
- Assn. for Computing Machinery
- FCA
- Chess Club
- Integrity Club
- Karate Club
- National Collegiate Assn. for Secretaries
- Student Personnel
- Cosmopolitan Club
- Omega Psi Phi Kittens
- Kappa Alpha Psi Kittens
- Black Knights Drill Team
- Velvet Knights
- Swamp Demons
- Geological Society
- Agriculture Club
- Recreation and Parks Commission
- Home Economics Assn.
- SLTA
- SNA
- Psychology Club
- Pertakoi

NRAA Operates by Rules

L-R: Cecil Hauser — WB5QWK, Rick Bergeron — WB5QZV, Raymond L. Christensen — Sponsor, Jim Easley — Treasurer.

The Northwestern Radio Amateur Association's purpose is to construct, maintain, and operate radio transmitters and receivers in accordance with the rules set forth by the Federal Communications Commission of the United States.

SAM Prepares for Business World

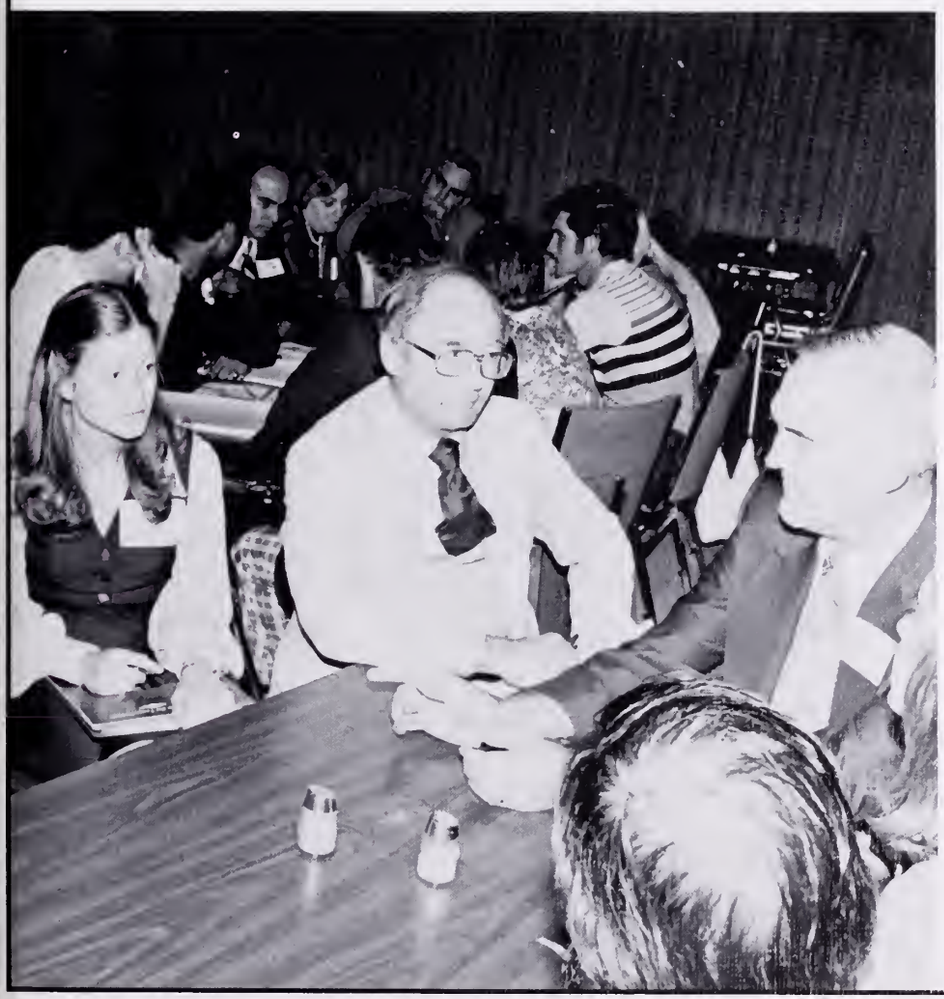

L-R: Julita Aviles — Membership Chairman, Dr. Marie Burkhead — Sponsor, Steve Bennett — Publicity Chairman, David Harding, Wayne Searcy, Jeff Totten, Robin McGaskey, Ellen Billard, Juanita De Villier — Secretary, LaDonna Delaney, Carolyn Dean, Steve Hudson — Treasurer, Monroe Silver — President.
Group discussion with businessmen.

A national honorary society, the Society for Advancement of Management's purpose is to provide a bridge between the classroom and the reality of the business world. SAM prepares its members for future tasks in management.

The society's various activities included a picnic, assembling demonstration packets about free enterprise for high school instructors teaching courses, and a field trip to Western Electric in Shreveport.

American Chemical Society

The American Chemical Society gives the NSU chemistry students an opportunity to become better acquainted, to secure intellectual stimulation, to secure experience in preparing and presenting technical material, to foster a professional spirit among members and to instill a professional pride in chemistry.

Row 1: Officers: Mike Manna — Vice President, Peggy Gunter — President. *Row 2:* Dr. H. Wayne Guin — Sponsor, Ron Kolodziej — Treasurer. Not Shown: Kara Kruse — Secretary.

Members: *Row 1:* Kenneth Stevens, Laura Jenkins, Peggy Gunter, Mike Manna, Kara Kruse, Geneva Dolph, Gail Offerman. *Row 2:* Dr. Wayne Guin, Jim Pratt, Tom Guffith, Chuck Reed, Suzanne Laurent, Dr. Ed Graham, Dr. Robert Koger, Dr. Paul Brignac, Dr. Nadya Keller, Lisa Zammit.

Stimulates Interest in Chemistry

Dr. Ed Graham speaking at ACS meeting.

Laura Jenkins and Geneva Dolph at party.

ACS group get together.

Society of Physics Students Offer Tutoring Services

The Society of Physics Students have various activities. They have a special tutoring service set up for students taking courses in physical science. This organization also provides various services for the physics department.

The Society of Physics Students is dedicated to the advancement of the physical sciences. They are composed of physics students, majors and minors.

Right: Officers and Members: *Row 1:* Kara Kruse — Secretary-Treasurer, Rosalind Peterson, Lissa Parsons. *Row 2:* Ann Henkel — President, Dr. Robert Roger — Advisor, Hal Jennings. *Row 3:* Dennis Boyd, Dr. Miller, Grady Cook.
Bottom Right: Ann Henkel and Hal Jennings working on physics homework.
Bottom Left: Grady Cook experiments with machinery.

Microbiology and Biochemistry Club Experiment

The Microbiology and Biochemistry Club's purposes are to establish academic and social communication between students and faculty, and facilitate exposure to job requirements in Microbiology and Biochemistry and other related areas.

Left: Officers: Lisa Zammit — President, Gail Offerman — Publicity, Bryant George — Vice President, Cindy Cook — Secretary-Treasurer.

Members: *Row 1:* Lisa Zammit, Gail Offerman, Cindy Cook, Bryant George. *Row 2:* Jerry L. Allen, Sandy Leone, Geneva Dolph, Regina Robinson, Donna Brurnley, Mary Mitchell. *Row 3:* Barbara Ray, Vince Bailey, Lucy W. Smith, John Connelly, Ellen Wommack, Alan Wales, Tim Collins, Donnie Boyett, B. D. Barridge.

Bryant George adjusting microscope.

Building a Better IE Club

The purpose of the Industrial Education Club is to unite students majoring in Industrial Arts, to foster the development of Industrial Arts and Industrial Education in Louisiana, and develop an active interest among members in the industrial life and methods of production and distribution.

Row 1: Charles Baker — President, Peggy Langley, Dr. Tom Eppler — Sponsor. *Row 2:* Emitte Roque — Vice President, Dr. Tommy Dunagan — Sponsor, David Whetnall, Raymond Love, Phillip Hogan, Kip Wall. *Row 3:* Roger Garner, Harold Anderson, Kenneth Metoyer. *Row 4:* Henry Troquille, Ulysses Frank. Not Shown: Mark Gandy — Secretary-Treasurer.

IEEE Develops Professional Standards

The Institute of Electrical Electronic Engineers Student Branch's purpose is to advance professional development of the students of electrical engineering, electronics, radio and allied branches of engineering, and for disseminating the knowledge and practice of these fields of endeavor.

Row 1: William Easley, Jr. — Treasurer, Raymond Christensen — Sponsor, Ricky Bergeron — Chairman. *Row 2:* Oscar Tice, Clyde Anthony, Jasper Shingleton, III, Gary Wardworth, Paul Griffith, Benny Swor, Finley Jones, Arthur Metoyer.

ACM Studies Advances in Computing

The Association for Computing Machinery objectives are to promote greater interest in computing machinery and its applications and to promote an increased knowledge of the science, design, development, construction, languages, and applications of modern computing machinery.

ACM Officers: Carol Gordy, Buddy Calvin, Dr. Adnan Umar — Sponsor, Bonnie Outlaw, Cynthia Etheridge.

Members: *Row 1:* Randy Stephens, Ellen Billard, Mike Manna, Kathleen Boswell. *Row 2:* Cindy LeDoux, Connie Bennett, Clara Ray, Stanley Hippler, Dr. Adnan Umar, Vicky Bamburg, Linda Venson, Carol Gordy, Carolyn Dean. *Row 3:* Julian Lewis, Frances Lloyd, Melissa Ebarb, Julie Maxwell, Buddy Calvin, Cynthia Etheridge, Bonnie Outlaw, Carmen Harris, David Galyean. *Row 4:* Asif Masood, Joyce Smith.

FCA Hosts Player Breakfast

The Fellowship of Christian Athletes' purpose is to confront athletes and coaches with the challenge and adventure of accepting Jesus Christ as their Lord and Savior.

The NSU huddle sponsored an FCA High School night for area schools. An evening meal was served in the Iberville Cafeteria before attending the NSU football game with Lamar University as special guests of Northwestern State University. The FCA plans to make this an annual event.

Front: Fred Galloway, Jeff Phillips, Mike Maggio, Gregg Manning, Mike Brey. *Back:* Bud Snodgrass, Bill Adams, Naylon Vogt, Major Lytton, Jack Serpas, Dr. Durwood Duke, Robert Brown, Coach Tommy Cannon, Jim Hoops, Mike Fyler, Jerry Lewallen, Allen Kinley.

Chess Club Improves Moves

The Chess Club sought to promote interest of the students at Northwestern State University in the game of chess and growth of the game of chess.

Members: *L-R:* Julian Lewis, Kenneth Stevens, Dr. Wayne Hyde.

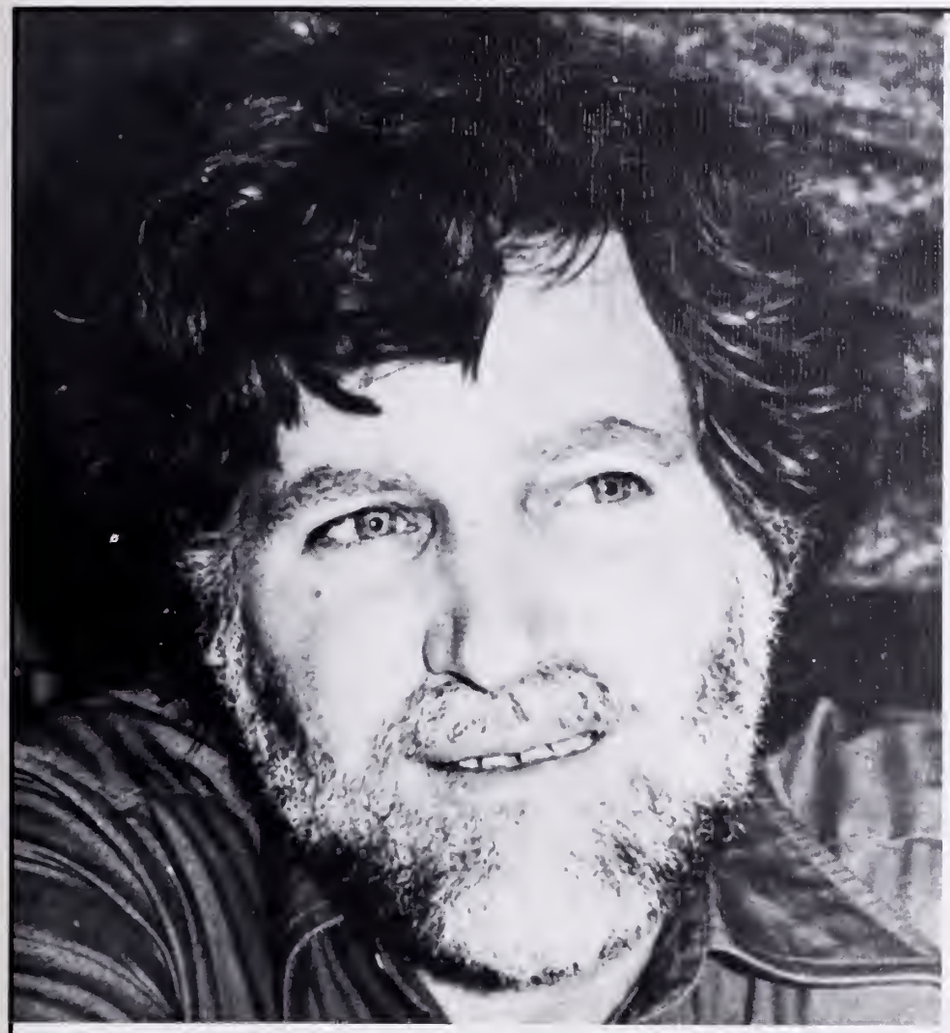

Bullied Raps at NSU on Southern Tour

The Integrity Club's biggest event of the year was sponsoring a Canadian educator, George Bullied, to speak at NSU. Bullied's approach might be called the "wholistic education." The curriculum at Twin Valleys School in Ontario, Canada, where Bullied teaches, consists of life skills and educational skills.

They had a series of meetings devoted to developing a different perception of what we appreciate and express in music and fine arts.

The purpose of this organization is to explore ontology, the art and science of real being. The goal of the study of ontology is the inspiration to accept an upright, unwavering identity.

Guest speaker, George Bullied.

Row 1: Judy Pippen, Marie Burkhead, Mary Kay Sweet, Tak Lok Chewung, Sara Waskom, John Waskom — Sponsor. *Row 2:* Fred Pippen, Jr., David Waskom, Mark Waskom, Liz Wilson.

Karate Club Kicks into Second Year

The Karate Club started its second year off with learning the martial art of Tae—Kwon-Do, an ancient art of self-defense. Ivory Irvin, the instructor, holds a second degree black belt in this ancient martial art.

Ivory Irvin — Instructor.

Members practice Tae-Keon-Do.

Row 1: Alfred Gay, Mike Manna, Mike Spaulding, Sheila Thompson, Steven Parson, Clara Harris, Lannie Sanders, Joann McDonald. *Row 2:* Leonel Casarez, Maurice Hall, Jim Akin, Suzanne Laurent, Ann Henkel, Mark Brosset, Belita Arceneaux, Breelin Johnson, Leroy Gay. *Row 3:* Edward Randolph, Jerry Massey, Billy Gingles, Jr., Alan Smith, George Papillion, Christie Prince, Shirley Stewart, Gregory Kimble, Donna Wimmer, Mary Ann Gallion, Cloteal West, Sherry Smith, Portia Spivey, Robert Gordon, Ronald Gordon, Ivory Irvin — Instructor.

Members: *Row 1:* Martha Wallace, Ruth Martin, Debra Sowell, Carla Stagg, Pearl Landrum, Denise Sweasy, Pam Bellot. *Row 2:* Kay Ward, Karen Brisco, Hattie Turner, Janice Fields, Lisa Breaseale, Willianne Beverly, Judith Green, Felicia Mills, Barbara Lucas, Linda Walker, Linda Woolridge, Mrs. Janell Rue. *Row 3:* Mrs. Carol McCoy, Matrice Adger. *Row 4:* Lisa Wright, Tommie Hebert, Becky Caples, Connie Smith, Becky Batten, LaDonna Delaney.

L-R. Officers: Carla Stagg — President, Lisa Breazeale — Publicity, Pearl Landrum — Vice-President, Pam Bellot — Scrapbook Historian, Denise Sweasy — Secretary, Willanne Beverly — Treasurer.

NCAS Practices Purposes

The purpose of the National Collegiate Association for Secretaries is to promote the professional growth and development of young women who are planning to enter the business world for a career.

Cosmopolitan Club Promotes Spanish

The Cosmopolitan Club's purpose is to promote the Spanish language and culture, and to provide the companionship of people interested in Spanish.

Below: L-R: Mrs. Nohely Brodermann — Sponsor, Leigh Wood, Julio Toro, Yolanda Rayford, Wanda Quinones.

Student Personnel Relate

The purposes of this organization is to promote the professional growth of students majoring in Student Personnel Services at Northwestern, and of seeking to maintain close rapport and good relations between these students, their instructors and the practicing NSU student personnel workers with whom the students are associated.

Row 1, L-R: Becky Brown — Secretary, Doug Norris — Vice-President, Wesley Thomas — President, Camille Hawthorne — Treasurer. *Row 2:* Flo Cran, W. Scott Nalley, Mamie Trunzler, Barbara Gillis, Bob Wilson.

Kittens Promote Kappa Alpha Psi Fraternity

The Kappa Alpha Psi Kittens are dedicated to the promotion of the Kappa Alpha Psi Fraternity.

Kneeling, L-R: Tonia Johnson — Reporter, Deloris Richardson — Treasurer. *Standing:* Sharon Stevens — Secretary, Lannie Sanders — Asst. Secretary, Billie Vaughn — President, Barbara Smith — Parliamentarian, Deborah Lewis, Bessie Reed — Vice-President, Beverly Berrynian, Terri Williams — Chaplain.

Pearls Support ΩΨΦ

The Omega Psi Phi Pearls is an organization of young women devoted to the uplifting and betterment of the Omega Psi Phi Fraternity.

Row 1: Linda Jones. *Row 2:* Kathy Miller, Felicia Mills. *Row 3:* Lorraine Billeaudeau, Monica Smith. *Row 4:* Gisele Proby, Judith Green, Sherron Pugh. *Row 5:* Shryl Caldwell, Mary Jackson, Christolyn Turner, Linda Woodard.

Cadets Receive DMS Awards

The Reserve Officers Corps program was one of the most active organizations on campus.

Six cadets of the ROTC were awarded certificates designating them as Distinguished Military Students. They were Charles Nipp, Katherine Bigler, Ivory Irvin, Sammy Seymore, and Arthur Smalley.

To qualify for this award, cadets must rank in the upper one-third of their military class and be in the top half of the academic class. They must also possess high leadership potential evaluation and have achieved a strong rating at the United States Army Advanced ROTC Summer Camp.

Sgt. Collier presenting Joel McCart with the Nesom-Stroud Award. Mrs. Nesom looks on.

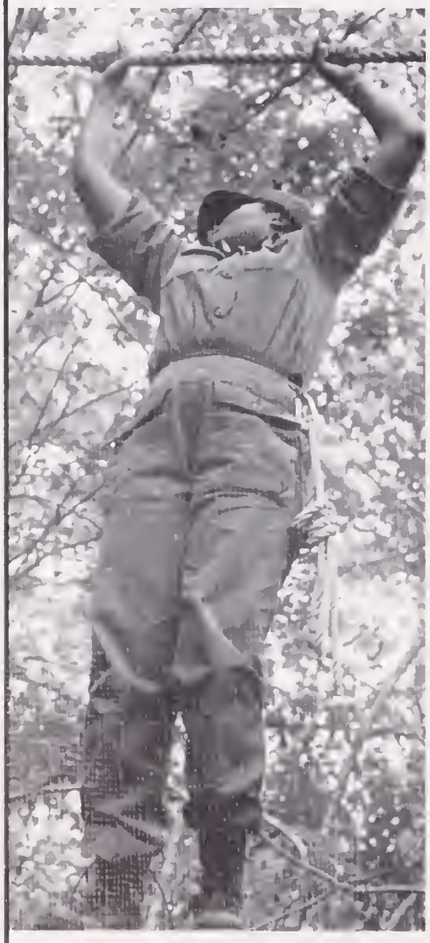

ROTC field exercise.

ROTC training maneuver.

Swamp Demons Participate in Exercise

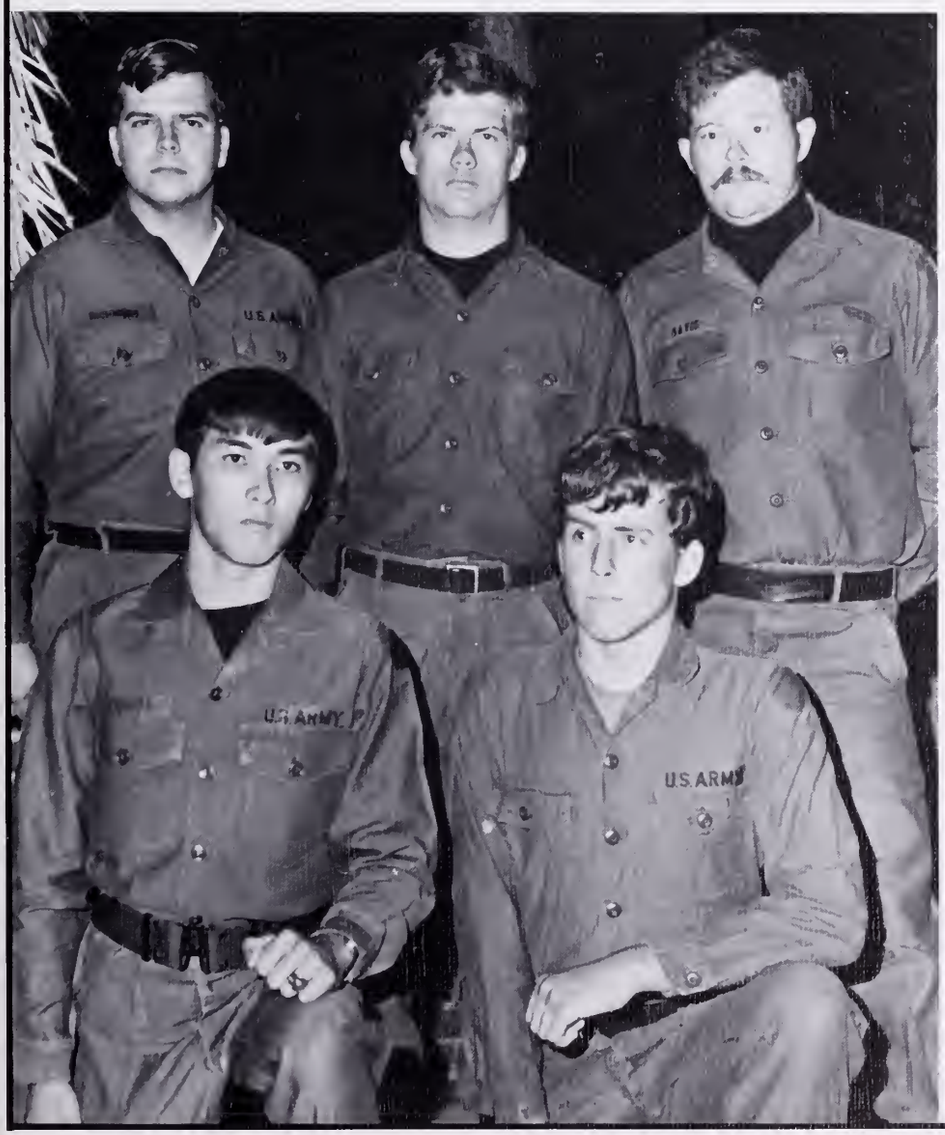

Above: Swamp Demons marching into the fog.

The ROTC program participated in the university's annual float trip down Red River. The NSU Reserve Officers Training Corps utilized rubber assault boats provided by "E" Company, 7th Engineer Battalion at Fort Polk. The trip covered thirty miles and included two nights of camping at undesignated locations along Red River.

This organization's purpose is to challenge members, develop pride, confidence, resourcefulness, self-determination, and the ability to lead, endure, and succeed, regardless of the situation.

Row 1: Wesley Powell, Jay Breyer. *Row 2:* Mark Richmond, Artie Jeane, Alex Davis. Not Shown: Ted Duggan, Roger Rister.

NSU Velvet Knights Host Contest

The Velvet Knights' goals are to inspire military learning and leadership, to teach military precision drill, to perform such drills to the best of their ability, and to inspire pride in the country, corps, and the school.

Northwestern was selected to host the annual Miss Drill Team Louisiana Pageant. The winner was eligible to compete nationally in Los Angeles, California.

Members: *Row 1:* Jan Norman — Commanding Officer, Susan Watson, June Sellers, Debra Coleman, Henrritta Moses — Guideon. *Row 2:* Sharon Ford, Katherine Hoover, Cheryl Green. *Row 3:* Barbara Johnson, Conna Milton, Linda Scott. *Row 4:* Lorraine Peters, Joann Moses, Don Obsorne. *Row 5:* Judy Terrell, Anita Smith.

Black Knights Exhibit Precision Marching

The Black Knights Drill Team, a precision marching team, is organized to provide leadership training, to foster the development of discipline, espirit de corps and a spirit of competitiveness, and to provide a group who represents both Northwestern and its ROTC program in various ROTC drill competition throughout the country.

Left: Black Knights perform at football game.

Members: *Row 1:* Willie Lee, Mathews Brooks, Troy Calhoun, Don Jackson, Gary Braden, Arthur Smalley. *Row 2:* Jeffrey Soderstrom, John Nipp, Patrick Crowder, Alton Daniels, Alex Davis, Wesley Powell. *At right,* Commander Wendell Robinson.

Geological Society Takes Educational Field Trip

The Geological Society's two-fold purpose is to exchange ideas among members, faculty, and visiting scientists; and to sponsor events related to geological study.

The Society sponsored a nine-day educational field trip to West Texas in the Fall, 1977.

Members on field trip. Photo by Phillip Smith.

Members: *Row 1:* Butch Lee, Phillip Smith, T. C. Bearden. *Row 2:* Bill Hall, Jeff Goff, Celeste Lane. *Row 3:* Tim McKee, Mike Alost, Don Webb. *Row 4:* Dr. David Dobbins, Don Warren.

Recreation and Parks Club Ventures

The Recreation and Parks Commission of NSU is a branch of a nationwide organization for professional personnel and students interested in outdoor education and recreation.

Left: L-R: Donelle Dupree, Bonnie Allen, Sheila Kelley, Gail Thompson, Nolan Fulton, Dr. Warren Evans.

Above: Row 1: Walter Eversull, Dr. Sam Miseraca, Steve Jones, Pam Hines, Willian Poynter, Linda McKnight, Leslie Hamilton. *Row 2:* Wayne Welch, Claire Madden, Mercedes Black, Patricia Parker, Gayle Thompson, Kent Guillary, Emily Madden. *Row 4:* James Braxton.

Ag Club Sponsors Annual Rodeo

The NSU Ag Club is a national fraternity to promote interest and pride in Agriculture as a profession.

The Ag Club hosted a rodeo, horse show, raffled a colt, FFA Day, and many other activities.

The annual Rodeo drew fans from the community as well as students to their lively event.

La. Home Ec. Assn. Attends State Meeting

The Louisiana Home Economics Association works to promote professional spirit and cooperation; to foster sociability to develop culture; to promote scholarship; and to develop leadership.

Thirteen members attended the twenty-fifth annual Louisiana Home Economics Association meeting in Baton Rouge in the Fall, 1977.

Above Left: Members planning program for meeting.
Right: Members: *Row 1:* Suzanne Morgan, Susan Pittman, Liz Hooper, Linda Miguez. *Row 2:* Peggy Ford, Carla Riley, Susan Davis, Mary Ackel, Julia Brown, Kathy Breedlove, Debbie Martain.

Officers: *Row 1:* Laura Jenkins, Mrs. Ackel, Lori Baley, Nancy Chaumont, Nell Dye. *Row 2:* Mrs. Driscoll, Grace Wilson, Lorraine Billeadeau, Marie Camors.

SLTA Works to Promote Interest

The Student Louisiana Teachers Association's purpose is to encourage a professional attitude on the part of the members; to acquaint them with the ethics of the teaching profession; and to promote interest in the parent organization, Louisiana Teachers Association. Following a merger of the two state teacher groups December 1, the SLTA's name will change by next year.

Members: *Row 1:* Dodie Williams — Treasurer, Cindy Hall — Secretary, Shelly LaFleur — Vice-President, Victoria Williams, Gertrude Kirley — Reporter-Historian, Vicki Williams — President. *Row 2:* Cindy Marcotte, Marie LeMoine, Barbara Matthews, Delphine Small, Jody Poe, Sherrie Hayen. *Row 3:* Allen Lawrence — Publications Editor, Roger Adams, Morris Busley, Roxanne Robinson, Stephanie Davitt, Annabelle Bozeman. *Row 4:* Bro. Thomas Hennigan — Sponsor, Sharon McManus, Philip Welch, Mike Lambert, Diana Floyd, Leroy Gay.

SNA Sponsors Shrimp Boil

The Student Nurses Association sponsored a shrimp boil in Shreveport last fall. Boiled shrimp, corn-on-the-cob, boiled potatoes, and Coke were served at this event. This was only one of their many activities throughout the year.

The SNA's goals are to aid in the development of the individual students of nursing and to contribute to improving the health of all people.

L-R: Carrie Yore, Fran Wise, LeRay Sanchez — Treasurer, Debbie Lachey — Secretary, Becky Smith — President, Sharon Arthur, Diane Edwards — Vice-President, Pitty Cathey, Melanie McNamara — Publicity Manager, Martha Williams, Diane Christina, Kim Roach, Jodie Schlessman, Debbie Gwin, Renee Witherwax, Christa McNeely, Susan Burford, Charlotte Vizena, Sheila Smelley, Heidi Dobbins, Cynthia Chaney, Janice Byre.

Psychology Club Sponsors Workshop

Dr. Albert Ellis, a nationally known authority on rational-emotive therapy, spoke at the two-day workshop on "The Theory and Practice of Rational-Emotive Therapy."

The Psychology Club's purpose is to promote scholarship and better communications among all those disciplines under the heading of "behavioral science."

Right: Dr. Albert Ellis discussing rational-emotive therapy.

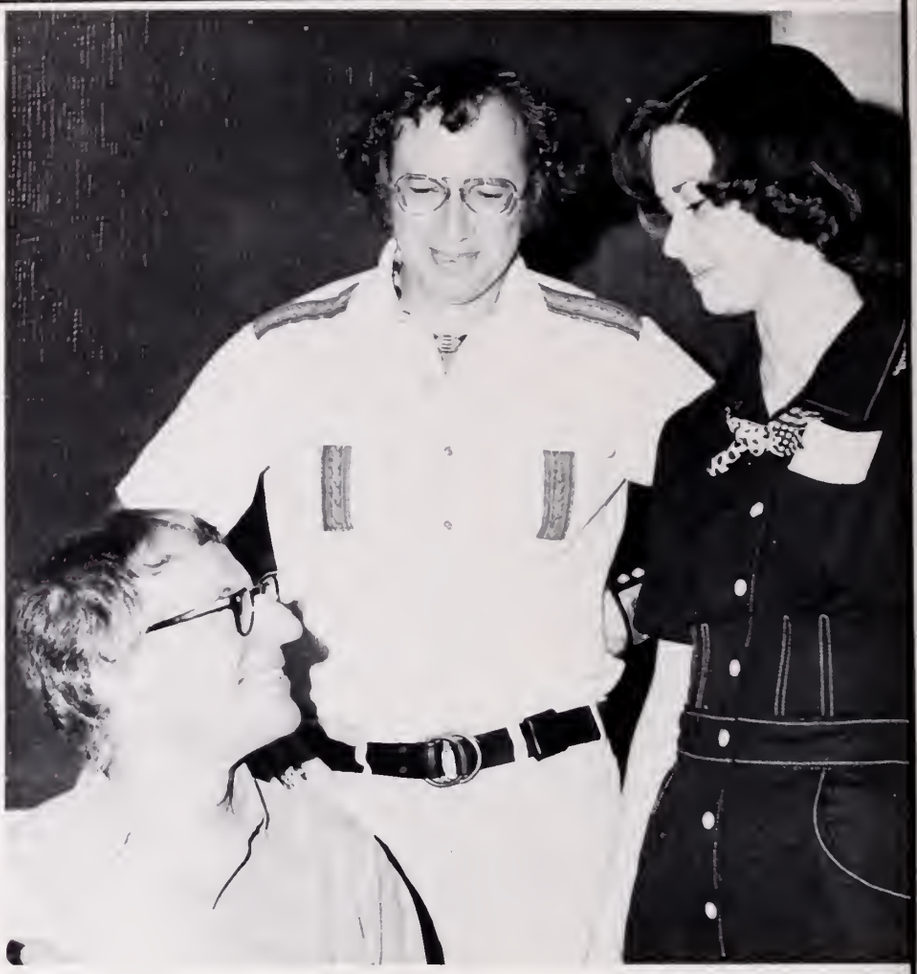

Members. *Front to Back*. Jim Moore, Linda Panguy, Deborah Dougherty, Royal Calley, Jr., Dough Cole, Dennis O'Leary, Monz Delp, Randy Stephens, Beverly Morgan, Dr. Hall, Robin Shaver, Dr. Robert Breckenridge — Advisor, Dr. Donald Gates, Linda Coltharp — Secretary, Deborah Jackson — Treasurer, Jeff Delaune — President.

RELATING!!!

NSU student, Jerry Jones with Stacey Booker *(right)*, wears a shirt sent to him from Japan. Translation: "The Spirit of Northwestern State University."

RELATING 1977 — These are a few of the people, places and events of a memorable year.

THE WORLD. Indira Gandhi and party were defeated in Indian elections; Menahem Begin and Lukud party came to power in Israel; Premier Adolpho Suarez Gonzales became head of Spain's new government; U.S. and Panamanian negotiations toward a Panama Canal Treaty began; Idi Amin headed Uganda's government; Egyptian President Anwar Sadat began talks for Mideast peace; Sadat was named Time Magazine's Man of the Year; Queen Elizabeth II celebrated Silver Jubilee; Sadat and Begin held historic summit in Ismailia, Egypt; and President Carter made a 6 nation trip in 9 days to close 1977 and begin 1978.

THE NATION. Jimmy Carter became the 39th President of the U.S.; former President Nixon gave taped TV talks; Leon Jaworski (Watergate prosecutor) headed probe while Tongsun Park was indicted in South Korean bribing charges; Rosalyn Carter represented the President on Latin American tour; Bert Lance resigned as Budget Director after disputed financial practices; Secretary of State Cyrus Vance visited China.

THE COURTS. Gary Gilmore was executed in Utah (ending 10-year moratorium on capital punishment); U.S.S.C. heard Bakke "reverse discrimination" medical school case; and the U.S.S.C. lifted ban on Concorde flights into Kennedy Airport.

SPORTS. Seattle Slew named Horse of the Year and won Triple Crown; Jockey Steve Cauthen at 17 received fame and fortune (had accomplished more in one year than any other jockey in history); Portland Trailblazers defeated Philadelphia 76ers for the NBA Basketball Championship; Pelé soccer genius played his last match; Reggie Jackson shone brightly as the Yankees beat the Dodgers in the World Series of Baseball; and Chris Evert was named Sports Woman of the Year.

PEOPLE. David Berkowitz accused of being the Son of Sam killer in New York; Alex Haley, writer of ROOTS praised after Roots became one of the most successful TV shows in history; instant stardom went to robot, Artoo Detoo of Star Wars; actress Diane Keaton lauded for her performance in Looking for Mr. Goodbar; Cherly Tiegs became world's highest paid fashion model ($1000 a day); Mohammed Ali maintained boxing crown on several disputed bouts; Larry Flynt was charged with obscenity in Hustler Magazine controversy; and NBC's No. 1 star, Johnny Carson, received boosted salary of 2.5 million dollars per year.

DEATHS. King of Rock 'n' Roll, Elvis Presley (43); Entertainer-Actor, Bing Crosby; Singer, Ethel Waters (77); Comedian, Groucho Marx; Comic genius, Sir Charles Chaplin (88); U.S. Senator (former U.S. Vice President and Outstanding Political Figure), Hubert H. Humphrey (66); Conductor, Leopold Stokowski; Opera Soprano, Maria Callas (53).

MOVIES. Among the Best: Rocky, Star Wars, A Star Is Born, King Kong, MacArthur, The Goodbye Girl and Network.

MUSIC. Pop's Best: Fleetwood Mac (Rumours), James Taylor (JT), Jimmy Buffett (Changes in Latitudes, Changes in Attitudes), and Waylon Jennings (Ol' Waylon). **Soul's Best:** Commodores (Commodores) and Stevie Wonder (Songs in the Key of Life).

EVENTS. U.S. faced the nation's coldest winter; California's reservoirs dried from severe drought; severe flooding in Jamestown, Pa.; nightclub fire in Kentucky killed 164 patrons; two 747 jets collided in Canary Islands, leaving 582 dead; New York suffered second power blackout, while massive looting occurred; Star Wars became the biggest box office movie hit; George Willig climbed the World Trade Center in Manhattan in May 1977; Hanafi Moslems besieged Washington buildings and hostages in "holy war" against rival Black Muslims; and women marched in Houston, site of the National Women's Conference in November, 1977.

The 39th President of the United States — Jimmy Carter

POLITICS

Governor of Louisiana: "To the students and faculty of Northwestern — with warmest personal regards, Edwin Edwards."

Top Inset: State Senator Don Kelly.
Bottom Inset: State Representative Jimmy Long.

MOVIES

Rocky

Sylvester Stallone found stardom "going the distance" in his

powerful performance in the Best Motion Picture of the Year — ROCKY.

MAY THE FORCE BE WITH YOU!

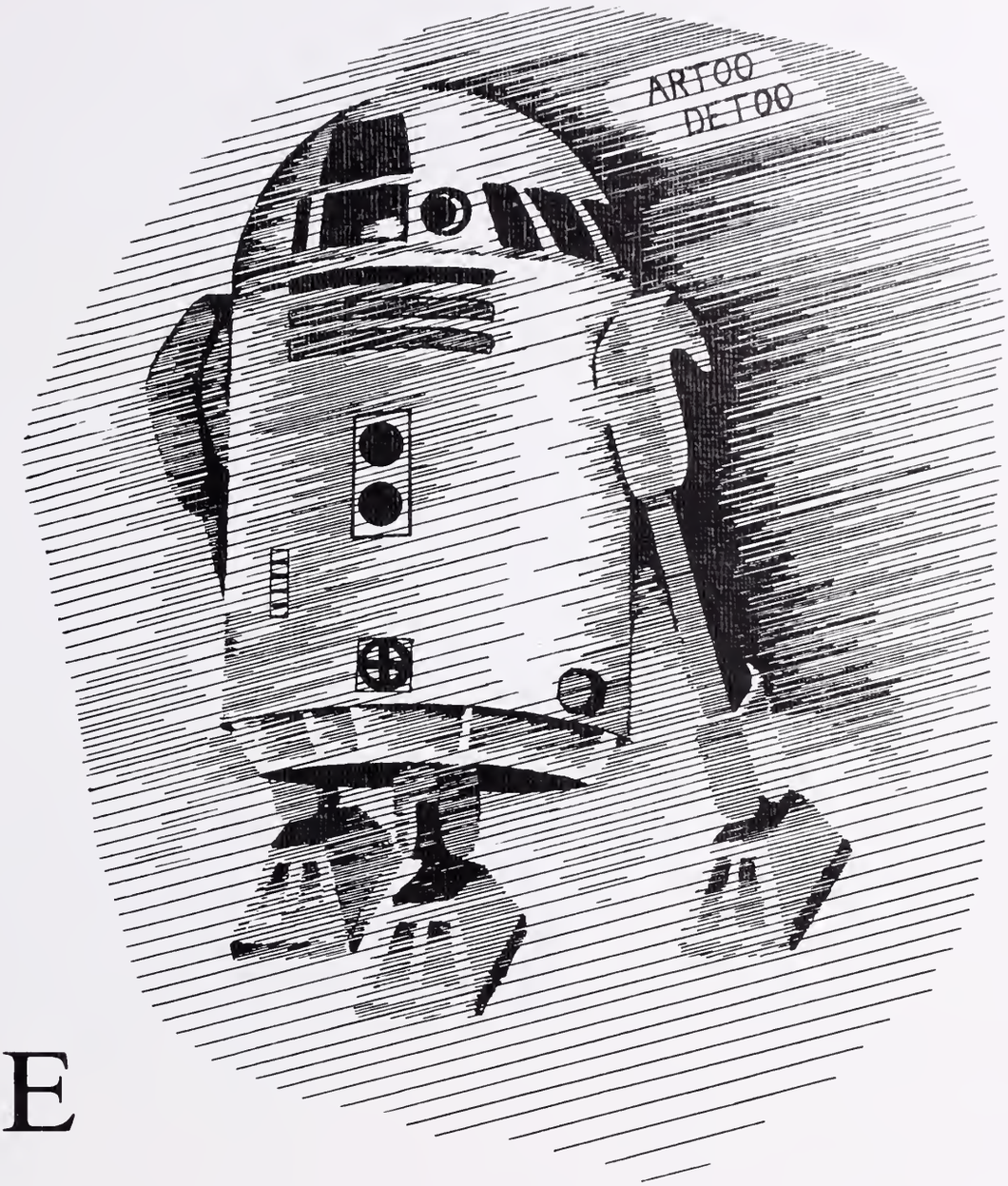

The most loveable star from the box-office smash, STAR WARS.
Drawing by Phil Milan.

A SUPER Bowl in a SUPERdome

The Louisiana Superdome was the stage for Super Bowl XII on Sunday, January 15, 1978. The huge "wonder" structure, located in the heart of New Orleans, was packed with 76,400 spectators. It was certainly an appropriate setting for the Dallas Cowboys as they romped to their second Super Bowl championship (incidentally, both were won in New Orleans; the other win was over Miami in 1972). The Cowboys defeated the Denver Broncos 27-10, which gave the National Football Conference dominance after five consecutive failures to recapture the title.

The play and its characters were spectacular: Broncomania overwhelmed the Denver players and fans but the Dallas Doomsday II defense shone brightly that night as the Orange Crush was ultimately canned.

Dallas' Tom Landry with outstanding performances from QB Roger Staubach, Rookie of the Year Tony Dorsett, fullback Robert Newhouse and ends Butch Johnson and Golden Richards, along with defensive linemen Randy White, Harvey Martin, and Ed "Too Tall" Jones prevented Denver's Red Miller and his cast including ex-Cowboy Craig Morton, end Haven Moses, and defensive lineman Lyle Alzado from concluding a miracle story (a 12-2 season and playoff wins over Pittsburgh and Oakland) with a happy ending.

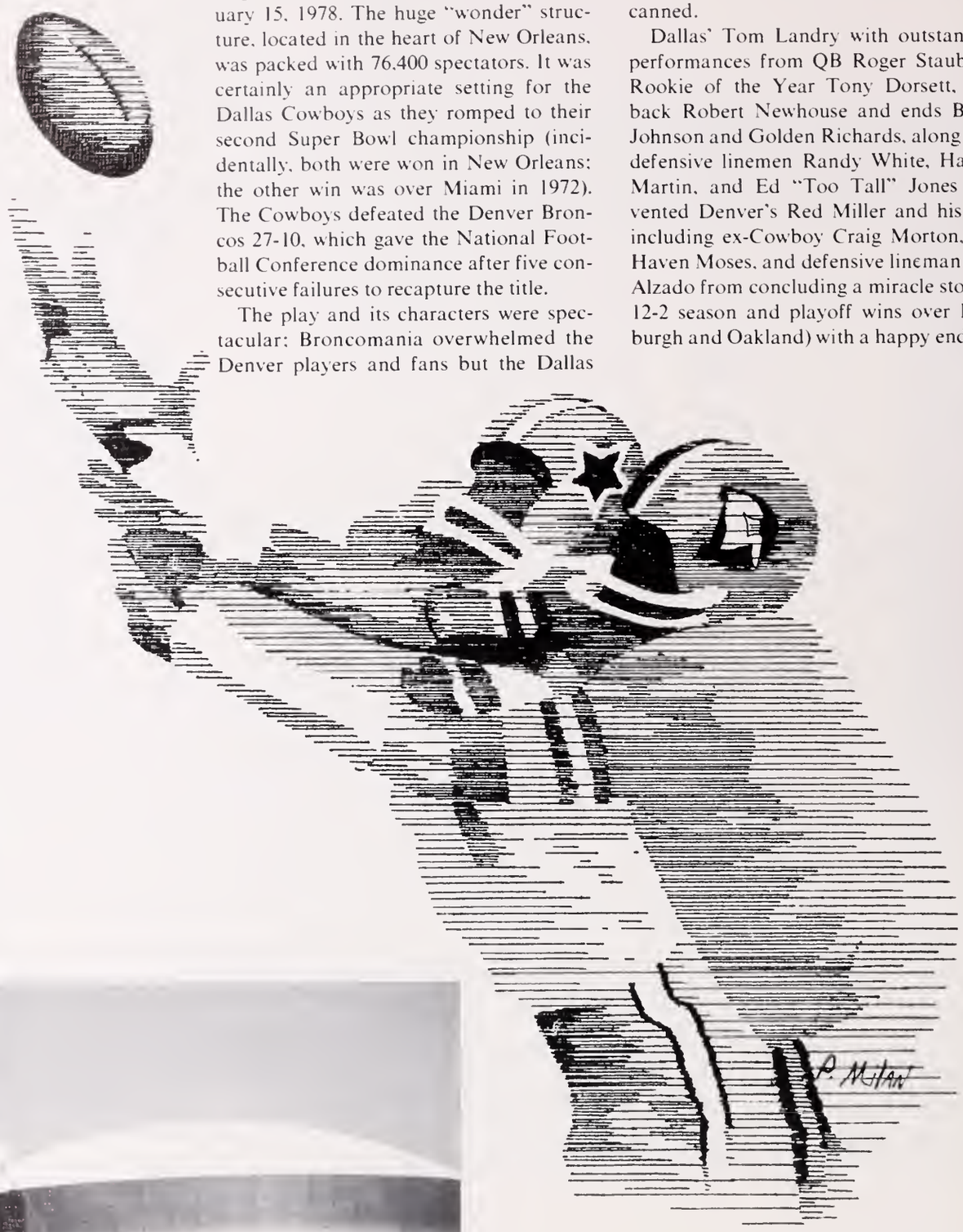

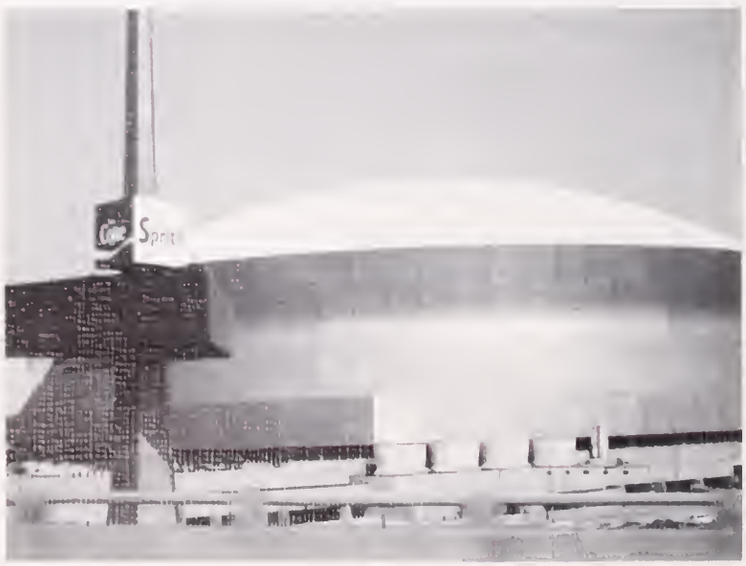

U.S. Senator H. H. Humphrey was a Featured Speaker on this campus, in 1972.

In Memory of a Great Man

By Peggy A. Lewis
(NSU journalism major)

Combine the well-known theme of Horatio Alger, Jr.'s 19th century novels, "poor boy achieves success" and the old adage, "If at first you don't succeed, try, try again" and the result is a fairly good description of the life of Hubert Horatio Humphrey.

Humphrey was the son of a pharmacist in the small town of Huron, South Dakota. At the age of 21, he had dropped out of the University of Minnesota for lack of money and was working in the Humphreys' drugstore which was open from 7 a.m. to midnight. During that period, he met Muriel Buck who was a student at the local college.

The events surrounding their wedding reflected the hard times of the early years. The night before the wedding, Humphrey worked so late that he forgot to get the marriage license and had to ask a friend to open the courthouse. Even though he arrived late at the church, Muriel married him and they honeymooned in Duluth. On the way back home, the borrowed car they were in collided with a cow and the newlyweds had to hitchhike the rest of the way to Huron.

The dreariness of the Depression had begun to bear down on the young couple when an unexpected break came at 6 o'clock one morning. A farmer knocked on the door needing some serum for his cattle which had anthrax. Humphrey seized the opportunity, called the Anchor Serum Company and Minneapolis, and got a monopoly on the anthrax serum.

The extra money from that episode provided the way for him to return to the University of Minnesota. He completed his education there while working for 30 cents per hour as a registered pharmacist. A fellowship made it possible for him to continue his studies in graduate school at L.S.U. where he obtained a master's degree in government.

In 1943, Humphrey began his career in politics with a bid for the office of mayor of Minneapolis. He was defeated but ran again in 1945 and won. At that time, he was 34 and one of the youngest men to be elected to the office of mayor in a major city in the United States.

His record of achievement began to grow in 1948 when he became the first Democrat from Minnesota to be elected to the U.S. Senate. Then he gained national recognition during his fight concerning the civil rights issue.

Although he was unsuccessful in several attempts at the Presidency, he did attain the office of vice president and was re-elected to the Senate four times.

Life was a series of battles, but in an interview with Nick Thimmesch, the Humphreys stated that they would do it all again. 'Look at all the fun we've had," Hubert said, "and the people we've met."

Among those people were many students from Northwestern. Humphrey was a guest speaker in NSU's Distinguished Lecture Series in 1972. That speech began with "Today is the first day of the rest of your lives." Those words were spoken just six years before his life ended. His final battle, with the enemy cancer, was lost in January 1978. (Editor's Note: Muriel was appointed to his Senate seat and assumed the duties in February.)

TREASURES OF TUTANKHAMUN

New Orleans Museum of Art

September 18, 1977 to January 15, 1978

The New Orleans Museum of Art was proud and honored to be one of only six American museums, and the only one in the Southeastern United States, to present the fabulous exhibition of the treasures of "King Tut." This exhibition marks one of the few occasions in which the Egyptian government and the Cairo Museum have permitted the wonderous objects from the boy king Tutankhamun to leave Egypt and travel abroad.

Archaeologist Howard Carter had begun his search for the tomb of Tutankhamun in 1914 (near the Valley of the Kings, a few miles from the west bank of the Nile River) but it was not until 1922 that he (with the support of England's fifth Earl of Carnarvon) was able to make the fateful incision into the desert which revealed a stairway and a sealed door to the burial place.

Tutankhamun's tomb became famous for what it contained, many of the objects were things he had used in his life and might be expected to enjoy in his afterlife.

The richness of his burial was extraordinary and Louisiana was honored to have on display the fifty-five objects that comprised the Treasures of Tutankhamun exhibition.

In Memory of . . .

"O Lord God, Thou Knowest"

Johnny Sowells, Jr., was born in DeRidder, La. on July 13, 1955 to Mr. and Mrs. Johnny Sowells, Sr. As a child he attended St. Paul Church of God in Christ under the leadership of Rev. A. C. Abram. Johnny graduated from DeRidder High School in 1973 and furthered his education at Northwestern in Natchitoches. At NSU, he was pledged into Zeta Iota Chapter of Phi Beta Sigma Fraternity in 1974. He was an active member and served the organization as President and Dean of Pledges.

Johnny Sowells, Jr. departed this life November 11, 1977, in New Orleans.

Love Always and Forever
The Blue and White Family

Wayne A. Searcy
Died January 30, 1978

Deep in our hearts we know that Wayne has a better life now, for God could not refuse such a fine person. Wayne was a true friend and a brother to all of us, and we loved him. Soon we will all be together again to share another joyous, fun-loving life, but until then, we know the Lord will keep and bless Wayne.

Friends

Wayne A. Searcy, son of Mr. and Mrs. William R. Searcy lived in Alexandria, La. He became a graduate of Northwestern in December, 1977.

Tommy W. Morris
Born November 20, 1955
Died October 17, 1977

Tommy W. Morris was from Shreveport. He attended Northwestern State University and was a member of Kappa Alpha Fraternity.

Fire Destroys Building

Workers toil to clear smoldering rubble in the aftermath of a fire that destroyed a downtown historic Natchitoches building that was constructed in the first years of this century. The fire began about 4 a.m. on Valentine's Day, February 14, 1978, when this page was going to press. The building's walls crumbled, although the Natchitoches fire department fought the blaze for four hours. Destroyed with the building were a drug store, a seed store, and offices over them. The fire also destroyed contents of an adjacent building, which housed The Guitar Store, Catholic Charities, and overhead offices. Located at St. Denis and Second streets, the destroyed building was in the heart of the nationally-recognized Historic District of Natchitoches, oldest continuous town in the Louisiana Purchase Territory.

Acknowledgements

The 1977-78 yearbook staff offers sincere thanks and gratitude to everyone involved with the production of this year's POTPOURRI.

Special thanks to:
Mr. Ezra Adams
The University Photographers
The Staff Photographers
Dr. Richard Galloway
Mr. Jerry Pierce
Mr. Dan McDonald
NSU Computing Center
Phil Milan (artwork on pages 299, 300, 302)
Chuck Fowler and Taylor Publishing Company
Time Magazine Inc.
Celebrity Magazine
The Quill Magazine (photo on page 298)

The POTPOURRI staff was happy to receive photographs from the faculty and the students. We thank you.

Photo Credits:
Don Sepulvado and student staff
Billie Nalley
Donnell Spurgeon
Randy and Hollie Carter
Dr. Tommy Johnson
Kaye Berry
Cindy Cook
Fran Bordelon
Tim Hopson
Ronnie Evans
Sharon Miller
Charlene Miller
Gayla Adams
Zonnie Zagar

POTPOURRI '78

This volume was published by Taylor Publishing Company, 1550 West Mockingbird Lane, Dallas, Texas 75221. Copies of this issue $10. Printed for the students of Northwestern State University.

PRINTING SPECIFICATIONS:

Paper: 80-pound Sax Enamel; Division pages, 80-pound Kromecoat
Binding: Smyth-sewn, without headbands.
Type: Block copy 12 point Times Roman italic; identifications and cutlines, 8 point Times Roman italic; headlines Times Roman, Times Roman italic, Lydian Cursive, Park Avenue and Futura Oblique.
Cover: Special design by yearbook staff; embossed handtooled grain; four-color laminated photos; basic material color, purple; with a secondary color, white.
Endsheets: Color, orange. (Purple-White-Orange, school colors.)
Photographs: Type C four-color prints provided to the printer.

Student Index

A

Aaron, Beverly D.; 120
Abels, Lynda Lou Weeks; 141
Ackel, Martha Ann; 114
Ackel, Mary Margaret; 292
Acosta, Joseph Robert; 113
Acuna, Ricardo Jorge; 120, 221
Acy, Shirley Jane; 120
Adams, Charles W.; 120
Adams, Consitina Dianna; 141
Adams, Diane; 71, 120
Adams, Gayla Dawn; 120
Adams, Peter L.; 266
Adams, Roger D.; 120, 251, 293
Adams, Rosalyn L.; 120
Adams, Russell Scott; 120, 219
Adams, William A.; 278
Adcock, Rebecca Ann; 120, 164
Addison, Peter D.; 158
Aderhold, Kathleen; 120
Adger, Matrice; 120, 283
Adrion, Susan A.; 120
Akin, James B.; 120, 282
Akin, Rosanne; 141
Akins, Patricia Ann; 141
Aldredge, Willie Mae Sowell; 120
Alexander, Aubrey Murray III; 158
Alexander, Donna Kay; 141
Alexander, John Robert; 158
Alexander, Shelia R.; 120
Allbritton, Glenn Howard; 141
Alleman, Darlene E.; 120, 224
Allen, Bonnie Ann; 120, 291
Allen, Frances Jerolyn Perry; 63, 64
Allen, Johnnie Glen; 120
Allen, Martha Jane; 162
Allen, Rodney Wayne; 141
Allgood, Judy Cathryn; 114
Almond, Michael Gene; 171, 180, 185
Alost, Michael Allen; 120, 247, 249, 255, 268, 290
Alost, Robert A.; 120
Alost, Stan L.; 236
Alston, Kim M.; 76, 120
Anderson, Andy; 168
Anderson, Derek; 120
Anderson, Harold Glenn; 278
Anderson, Lana Louise; 120, 164
Andries, Louis L.; 114, 266
Annaky, Maxie; 114
Anthony, Raelynne; 114
Anthony, Sharon D. Daniels; 141
Anyan, Michael R.; 120, 168
Apanowicz, Gerald Vincent; 120
Arceneaux, Belita Vell; 120, 282
Archield, Elaine; 120
Ardison, Billie Sue; 120
Ardoin, Curtis James; 212
Arledge, Debbie S.; 120, 162
Arledge, Jerry; 172
Armour, Bobby D.; 171, 185
Arrington, Jr., Wallace; 120
Arthur, Sharon L.; 120, 156, 293
Ashcraft, Harold G.; 64
Ashley, Evelyn Denise; 120
Ates, Peggi Sue; 222, 265, 268
Attaway, Lynda Joyce Scharf; 141
Atwood, Barbara Jane; 113
Augustine, Janice Marie; 120
Austin, Alice Evelyn Carroll; 114
Austin, Jack Goff; 141
Averhart, Paula E.; 120
Aviles, Julita Cruz; 114, 266, 273
Ayala, Jose; 221
Aycock, Danny G.; 120

B

Babcock, Cheryl Ann; 71, 120
Bachrack, Ruth Jean; 164
Backa, Phyllis Joye; 47, 120, 162, 261, 264, 268
Badeaux, Lynda Lea Cook; 141
Badeaux, Sue Therese; 120
Bagley, Candice; 120, 156
Bagley, Jeri Carol; 37, 120, 164
Bagwell, Pamela Anne; 114
Baham, Rhonda Gail; 33, 162, 246, 268
Bailey, Elizabeth Ann; 120
Bailey, G. Vincent; 77, 256, 268, 269, 277
Bailey, Linda Susan; 120
Bailey, Roy E.; 64
Baillie, Robin L.; 120
Baker, Charles Benjamin; 113, 264, 278
Baker, Jack Wayne; 64
Baker, Ronald October; 120
Baker, Shalyon Amelia; 120, 260
Baldridge, Mary Patricia; 77, 152
Baldwin, Diedra; 120
Baldwin, Jerry; 260
Ball, Alan Randall; 213
Ball, Wanda; 45, 52, 152
Ballard, Larry Eugene; 120
Ballard, Patricia R.; 120, 156
Ballio, Gregg; 166
Balthazar, Catherine; 120
Bamburg, Vicky R.; 120, 279
Banks, Jacqueline Vanessa; 120
Banks, Wyvornia Decarol; 141
Bankston, Alita Gayle; 120
Barker, Meg F.; 120
Barker, Susan R.; 141
Barnes, Bernerdett Rachelle; 120
Barnes, Hope E.; 120
Barnes, William Allan Jr.; 120, 160
Barnett, Bob; 168
Barnett, Leesa Gale; 114
Barnette, Kim Marjorie; 120
Barrier, John Jay; 216, 218, 217
Barron, Sean T.; 120
Barrons, Annette C.; 120
Bartek, Mary Lyn; 22, 24, 70, 71, 160, 162, 268, 269
Bartholomew, Karen E.; 120
Barton, Thomas Gerard; 31, 160, 162, 237, 246, 269
Basco, Deborah Denise; 141
Bass, Lisa A.; 120
Bastedo, Elaine Marie; 120
Bateman, Jan Barbara; 120, 156, 256
Bates, Anne Elizabeth; 141
Bates, Martha C.; 120, 256
Batten, Barbra Lynn; 114, 152
Batten, Becky A.; 120, 152, 256, 283
Baumgartner, Kay Hall; 63, 64, 114, 261, 263
Baylor, Debora S.; 120
Beaham, Tina Marie; 120, 233, 234
Beal, Sherri Marie; 141
Beard, Deloris M.; 120
Bearden, Thomas Charles; 290
Beaudoin, Raymond; 166
Beavers, Pamela Yvette; 141
Beck, Carol J.; 120, 154
Beck, Roxie Ann; 120, 149, 252
Beebe, Deloris; 120
Beebe, Mitzi A.; 120
Behrnes, Paula Faye; 120
Belezaire, Mary K.; 120
Bell, Daniel Duncan Jr.; 189
Bell, Michael I.; 120, 152
Bell, Michael W.; 120, 260, 166,
Bell, Shirla Ramona; 141
Bellot, Pamela Gail; 120, 283
Below, Carol Ann; 114
Belvin, Hallie Lane; 141
Benefield, Billy J.; 120
Benge, Mark Brantley; 114, 271
Bennett, Charles H.; 120, 168
Bennett, Connie; 120, 279
Bennett, Eric B.; 168
Bennett, James Edward; 171, 185
Bennett, Lee Martin; 147
Bennett, Margaret Ann; 141
Bennett, Rhonda Lee; 121, 164, 248, 268
Bennett, Richard; 121
Bennett, Stephen Glenn; 121, 273
Benoit, Kathy Elizabeth; 121
Benoit, Mary Elizabeth; 121
Benson, Cynthia Ann; 162
Bergeron, Cynthia; 121
Bergeron, James P.; 121
Bergeron, Michael A.; 121
Bergeron, Ricky D.; 166, 264, 272, 278
Berner, Stephanie Cecilia; 242, 243
Berry, Anna Kaye; 114, 262
Berry, James Lloyd; 158
Berry, Richard W.; 158
Berry, Richard Warren; 121
Berrynian, Bererly; 285
Berthelot, Charles Aulden Jr.; 121
Berthelot, Chet A.; 121
Bertrand, Marlene Louise; 121
Bertrand, Rudy James; 63, 64
Beverley, Willanne Yvonne; 114, 260, 283
Bickham, Bruce Kevin; 171, 185
Bienvenu, Millard J.; 121
Bihm, Cynthia Ann; 121
Billard, Ellen Marie; 114, 273, 279
Billeaudeau, Vivian Lorraine; 22, 24, 121, 146, 285, 292
Biondo, Carol Jayne; 76, 121, 154
Bird, Derwin Scot; 121
Birdwell, Charlotte Ann Doan; 261
Bison, Ronald Lane; 121
Bivans, Barbara Anne; 141
Bivens, Larry; 265
Black, Cynthia Gail; 22, 25, 121, 268
Black, Kenneth M.; 168
Black, Mercedes Ann; 291
Black, Patsy Louise; 47
Blackwell, Elaine; 141
Blackwell, Mary Elizabeth; 121
Blackwell, Royce Wayne; 74
Blake, Terry Lynn; 121
Blalock, Francis Michael; 114, 266
Blanchard, Claudia A.; 121, 164
Blanchard, Sheila A.; 121
Blaufuss, Leeann; 36, 64, 69, 156
Blocker, Howard Julian; 121
Blow, Dessie L.; 121
Blume, Charlene Kay; 258
Boatman, Kay D.; 121
Bobo, Nona Lisa; 121
Bogan, Juanita; 47, 114, 145, 252, 264
Boicey, Rebecca L.; 162
Bolding, Elizabeth M.; 261
Boley, Lorie R.; 245, 262, 267
Bolgiano, Clifton L.; 121, 242
Bolton, Debra Sue; 121
Bolton, Freddie Mae Martin; 114
Bond, David K.; 121
Bonner, Windell R.; 121, 226, 218
Bonnette, Allen R.; 265
Bonnette, Andre Paul; 114
Bonnette, Jamie Gaye; 121
Bonnette, Landry Paul; 166
Boogaerts, Michael Rae; 171, 185
Booker, Stacey; 258, 259
Bordelon, Barry James; 168
Bordelon, Mary Frances; 114, 160, 162
Bordelon, Vicki Gayle; 114
Bose, Renee S.; 70, 121, 154, 252
Boswell, John Robert; 114
Boswell, Kathleen I.; 279
Boswell, Rebecca A.; 121, 162
Boudreaux, Denise; 114
Boudreaux, Karen E.; 154
Boullion, Robert A.; 121
Bourgeois, Thomas D.; 158
Bourne, Juli Salina; 121
Bowden, Julee A.; 64, 69, 121, 156
Bowen, Jimmy Joseph; 114
Bowen, Melba Marion Allen; 114
Bowers, Susie A.; 46, 121
Bowers, Versia E.; 121
Bowie, James F.; 121, 153
Bowman, Franklin Todd; 121
Box, Amanda J.; 121
Boyd, Ardine M.; 121
Boyd, Dennis S.; 260, 276
Boyett, Donnie Lynn; 250, 277
Boyle, John Daniel III; 113
Bozeman, Annabel Bertie; 114, 261, 293
Braden, Gary John; 289
Braden, Tommy Ray; 151, 171, 183, 185
Bradford, Victor Vandaryn; 121, 227, 217
Bradley, Robert G.; 158
Bradley, Thurman; 121
Bradley, Trey; 160
Brannon, Teresa L.; 141
Branton, James B.; 158
Brassell, Thomas Stephens; 229
Brasselle, Cynthia Neal; 141
Braxton, James T.; 291
Breazeale, Lisa E.; 31, 64, 69, 70, 252, 268, 283
Breedlove, Katherine D.; 121, 270, 292
Breedlove, Marlene Faye; 162
Breedlove, Mary Alice; 121
Breedlove, Sara V.; 121
Brewer, Lisa Elizabeth; 200, 201, 203, 205, 206
Brewton, Vicki Sharron Dunn; 114
Brey, Michael Paul; 189, 198, 280

Breyer, Jay Joseph; 287
Bricker, Dan L.; 121
Bridgeman, Richard H.; 160, 253
Bridges, Tammy Maria; 121
Briggs, Jennifer M.; 154, 249
Brignac, Karen Ann; 47, 114, 255, 266
Brisco, Karen Denise; 121, 283
Brister, Dawna S.; 121
Brister, Robert Elton; 270
Brittain, Jack Oliver Jr.; 171, 185
Broadwater, Adrienne Lea; 121, 256, 260
Broderick, Dorothy Jean; 121
Brooks, Bennie Ruth; 114, 148
Brooks, Matthew; 289
Broom, Carl Edward; 171, 183, 185
Broom, Richard; 214
Brosset, Mark Wayne Jr.; 282
Brossett, Sonia M.; 121
Brossett, Troy H.; 122
Brossette, Janice; 121
Brouillette, Mark A.; 122
Broussard, Kevin David; 263
Brown, Cassandra D.; 65, 122
Brown, Cindy Jean; 122
Brown, Cynthia Ellen; 141
Brown, Delores; 122
Brown, Dennis J.; 122
Brown, Desiree Norma; 122, 146, 252, 268
Brown, Donna J.; 122
Brown, Ethel Mae; 122, 141
Brown, Gail Marie; 122, 224
Brown, Gary Lynn; 47
Brown, Gloria; 114
Brown, Jacquelyn Y.; 122, 146
Brown, Jane; 122
Brown, Julia Ann; 113, 292
Brown, Kelly Lynn; 122
Brown, Nancy D.; 122
Brown, Peggy L. Vidrine; 113
Brown, Rebecca Ann; 113, 254, 285
Brown, Rickey D.; 122
Brown, Robert; 171, 185, 280
Brown, Roger Tyrone; 122
Bruce, James Orion; 122, 168, 253
Brumley, Donna Lynn; 122, 164, 277
Bruning, Janyce Lynnette; 76, 122
Bryant, Roger C.; 141
Buckbee, Gilbert Walter; 114
Bufkin, Rayburn Armstrong Jr.; 114
Bull, Jimmy Wayne; 122
Bull, Marjorie Lynn Britt; 122
Bullard, Nenth M.; 122
Bullock, Leslie Adene; 114
Bumgardner, Donna R.; 141
Bumgardner, Thomas B.; 122
Buras, Glenda M.; 122, 224
Burch, Cathie L.; 122
Bureau, Barbara A.; 122
Burford, Susan A.; 122, 293
Burkes, Clemmie Ray; 217, 227
Burkhalter, Alton G.; 34, 122, 246
Burton, Merry; 122
Busby, Margie L.; 122
Busby, Morris H.; 122, 251
Bushly, Morris; 293
Butler, Anthony; 122
Butler, Gary Lynn; 122
Butler, Larry D.; 122, 153, 269
Butler, Laurie Jene; 114, 254, 255
Butler, Oscar C.; 122
Buxton, Pamela S.; 122
Buzzetta, Ronald V.; 239, 259, 269
Bynum, Wanda Trail; 141
Byone, Steve; 122
Byram, Debra L.; 122
Byram, Patricia D.; 48, 122, 255, 266
Byrne, Janice E.; 122

C

Caldwell, Shyrl L.; 78, 122, 285
Calhoun, Donald Troy; 289
Calhoun, James Earl; 257, 258, 259
Calhoun, Shirley F.; 122
Calley, Royal Highness Jr.; 267, 294
Calvert, Richard Lee; 158
Calvin, Buddy; 279
Camerata, Ronald Sydney; 166
Camors, Marie C.; 122, 292
Camp, Laurie Ann; 122
Canfield, Jennifer Jenkins; 141
Canice, Byre; 293
Canik, Junie M.; 122, 164
Canik, Melissa Ann; 122, 255, 256, 164
Cannon, Rebecca D.; 64, 122
Cannon, Tommy Mann; 172
Caples, Rebecca D.; 79, 122, 283
Carbo, Vickie D.; 154
Carnahan, Lawrence M.; 158
Carnes, Jesse Irwin; 122, 270
Carney, Deborah L.; 122
Carr, Jennifer; 246
Carr, Karen L.; 76, 122
Carr, Ken A.; 212
Carr, Mark Alan; 122
Carroll, Mark E.; 171, 185
Carter, Harriette Isabel; 122
Carter, Myra C.; 122
Carter, Vickey Lorane; 122
Cary, Dianna M.; 201, 204, 205, 265
Casarez, Ada Belinda; 122, 164
Casarez, Leonel; 122, 166, 282
Cason, Debra Louise; 122
Cason, Penelope; 122
Cason, Robert Charles; 122, 242
Cassidy, Julia J. Talalay; 122
Cates, Rhonda Juanita Campbell; 261
Cathey, Shirley Patricia; 156, 246, 293
Causey, David Warren; 171, 185
Causey, Louise Shaw; 141
Cave, Sharon; 122
Shalk, Molly Sue; 122
Chamberlin, Loma L.; 122
Chamberlin, Mario; 122
Champagne, Michele Richard; 47, 265
Chance, Walter C.; 141
Chandler, Kathy; 243
Chandler, William Henry III; 158, 242
Chaney, Cynthia J.; 122, 293
Chatelain, Kevin Charles; 158, 159
Chaumont, Evelyn A.; 122
Chaumont, Nancy Denise; 122, 156
Chauvin, Robert Frank; 147, 253, 255
Cheatham, Lora Adele; 122
Cheatwood, Anna B.; 122
Chechar, Linda Jean; 237, 239, 257, 259
Chenevert, Cynthia Ann; 141
Chenevert, Marie Henriette; 64
Chew, Barbara Faye; 122
Chewung, Tak Lok; 281
Chicola, Monty Vincent; 160
Christina, Diane; 122, 293
Christmas, Eugene; 172, 173
Christopher, Ricky Louis; 167, 265
Churchman, Kathryn E.; 122
Cicero, Frank James Jr.; 212
Claiborne, Flora D.; 122
Clark, Betty Sue Henry; 122
Clark, Danny G.; 122
Clark, Eleanor R.; 122
Clark, Homer T.; 122
Clark, Kenneth Wayne; 123
Clark, Rex Fulton; 123
Clark, Sarah Frances; 123
Clayton, Keith A.; 123, 171, 175, 185
Clifford, Amie Lois; 123, 256
Clifford, Sue Ellen; 123
Clifton, Mary Alice; 141
Clyde, Anthony; 278
Cobb, Katherine B.; 123
Cobbs, Monique Renee; 123
Cockerham, Mable Lynette; 123
Cole, Alliece Gaines; 76, 270
Cole, Bryan C.; 123
Cole, Douglas Allen; 267, 294
Cole, Janice Elaine; 267
Cole, Kim; 123
Cole, Melody Shannon; 123, 164
Cole, Sharon L.; 123
Cole, Suzanne Marie Adduce; 261
Cole, Terry W.; 261
Coleman, Debra K.; 123, 288
Coleman, Kirk Wayne; 123
Coleman, Leslie Drew; 214
Collins, Cary C.; 212
Collins, Deena M.; 156
Collins, Patrick D.; 171, 185
Collins, Patsy Yvonne; 156, 252
Collins, Timothy Dewain; 277
Coltharp, Linda; 47, 267
Combs, Barbara A. Manshack; 123
Comers, Lorraine M.; 47
Conant, Elisa A.; 248
Connelly, Elizabeth A.; 240, 241
Connelly, John Henry; 123, 168, 269, 277
Cook, Cynthia L.; 47, 277
Cook, Darlinda Gay; 77, 123
Cook, Grady; 123
Cook, Grady Jr.; 123, 276
Cook, Mary; 123
Cook, Thelma Sue Bison; 123
Cook, Valerie Lynne; 123, 261
Cooke, Joseph Anthony; 167
Cooksey, Linda Rose; 64, 123
Cooley, Pamela J.; 123
Cooper, Celia M.; 123
Cooper, Gwendolyn Marie; 123
Cooper, Lisa D.; 123
Cooper, Twone; 123
Cooper, Victorine N.; 123
Corder, Patty Faye; 64, 156
Corley, Charlotte; 201, 202
Corley, Vickie Kay; 63, 64, 77, 260
Corry, William Edward Jr.; 123, 158
Corsey, Tom; 166
Cortello, Glenn G.; 255
Cotton, Jeffrey Wayne; 113, 236
Cottonham, Bernadine; 123
Cottrell, Mark D.; 31, 160, 236, 246, 253
Couch, Valerie V.; 123
Cournoyer, Lori A.; 123, 270
Courtney, Janan Maiga; 224, 265
Cox, Daniel William; 141
Cox, Kenny R.; 123
Cox, Wendy Renee; 123, 154
Craft, Sheryl Ann; 266
Craig, Janet Rene; 123
Craig, Joan D.; 123
Cramer, Babette Renay; 222
Cran, Florence Miriam; 284
Crawford, Cara Bridgette; 123
Crawford, Kimberly J.; 123, 154
Credeur, Sheila Marie; 123, 224
Creswell, Jennifer Elizabeth; 123
Crider, Ruth Ann; 123
Critton, Altheas Regina; 123
Crooks, Janet D.; 123, 255
Crosby, Rene L.; 123
Crosby, Sheila; 156
Crow, Barbara Ann; 123
Crow, Susan G.; 123
Crowder, Arthur P.; 289
Crowell, Cassandra G.; 123
Crowell, Kari R.; 123
Crowell, Kelly A.; 76, 123
Cruise, Kathryn Lynn; 141
Crump, Helen Ruth; 123
Crutcher, Richard Edward; 217, 227
Culbert, Billie R.; 123, 153, 265
Cummings, Cathy Ann Elliot; 141
Cummings, Mona Dell; 141
Cunningham, Alice Deloris; 123
Curlee, Zina D.; 38, 123, 259
Curry, Jairot C.; 123
Curry, Nancy K.; 141
Custer, Danny Lee; 123, 213

D

Daiy, Jan E.; 123, 237, 239, 257
Dale, Lydia Ann; 123, 154
Daley, Sharon Ann; 113
Damico, Darleen Annette; 32, 47, 164, 250
Daniel, Billie S.; 123
Daniel, Deborah Kay; 123
Daniels, Alton Wade; 123, 289
Daniels, Patricia Denese; 123
Daniels, Vita Marie; 123
Darbonne, Joan Ellen; 123, 201, 203, 205, 209
Darcey, Judy Ann; 123, 164, 254
Dasko, Janet Marie; 164
Daspie, Rebecca Ann; 123
Davenport, Andre Gallaway; 123
Davidson, Linda Joy Charping; 141
Davis, Alex Benton; 123, 287, 289
Davis, Anita Lynn; 141
Davis, Carolyn B.; 145
Davis, Connie Lou; 76, 123
Davis, Darius E.; 123
Davis, Dennis; 123
Davis, Dorothy M. Denise; 115
Davis, Emma Y.; 123
Davis, Glenda Fay; 115
Davis, Joyce Gail; 115
Davis, Kay Ann; 149, 252
Davis, Lester Eugene; 188, 189, 191, 192, 199
Davis, Pamela A.; 267
Davis, Pamela C.; 123
Davis, Patsy J.; 123
Davis, Randy G.; 123, 265
Davis, Roger Alan; 123
Davis, Rosemary L.; 141
Davis, Susan Renee; 123, 268
Davis, Vanessa D.; 22, 25, 156, 246
Davison, Mark Steven; 115
Davitt, Stephanie Josephine; 115, 250, 255, 261, 262, 268
Dawson, Scott; 70, 115
Dawson, Lionel; 167
Day, Karen E.; 115
Day, Sandra Lee; 115
Dean, Beverly Jane; 124
Dean, Carolyn; 115, 273, 279
Dean, Carolyn P.; 123
Dean, George Harold; 123
Dean, Honey Marian Ward; 141

Deare, Linda Maria; 124
Dearman, Donna Lynn; 64, 69
Deatherage, Melody Ann; 141
Deblieux, Annie Camille; 124, 252
Debose, Neil; 242
Decamino, Jose; 221
Deen, Yvonne L.; 124
Dees, Jackie A.; 124, 255
Deeying, Kanta Ransibrahmanakul; 124
Dejean, Julie Benedict; 124, 154
Delaney, Joe Alton; 171, 185, 180, 218
Delaney, Ladonna Kaye; 115, 273, 283
Delaune, Jeff Scott; 267
Dellucky, Julie Ann; 124, 147
Delp, Monty; 267
Delrie, Kathy Suzanne; 115, 266
Dement, Wanda Gail Delaigle; 141
Dennis, Edith Ruth; 124, 248, 259
Dennis, Helen Dern; 124, 224
Dennis, James Sylva; 124, 214
Derry, Annie C.; 124
Devillier, Juanita R.; 115, 273
Dillingham, Barbara J.; 124
Dischler, Pamela Ann; 124, 164
Discon, Mark James; 171, 185
Dixon, George W.; 124, 153
Dobbins, Heidi J.; 124
Dobson, Gina Amelia; 252
Dobson, Martha; 124
Dogens, Angela B.; 124
Dolph, Geneva Mae; 124, 271, 274, 275, 277
Donaldson, Catherine M.; 124
Dore, Cheryl Ann; 224
Dorsey, Curtis Patrick; 171, 185, 212
Dorsey, Thomas Duane; 214
Dowdell, Aimee C.; 141
Dowden, Charles Wingate; 158, 159
Dowers, Darryl W.; 166
Downs, Denise; 141
Doyle, Deborah Ann; 115
Doyle, Janet Lea; 124
Drake, Trina Lynn; 31, 156
Draper, Barbara Sue; 141
Driskell, Janice Kay; 141
Dubois, Ricardo S.; 124, 147
Dudley, Gregory Leo; 47, 115, 153, 269
Duggan, Ted E.; 124
Duke, Mike W.; 166
Duke, Rebecca Lynn; 76, 124, 154
Dunbar, Donald Hayes; 171, 185
Dunbar, John P.; 171, 185
Dunbar, Oddis Lee; 115
Dunbar, William S.; 124, 147
Duncan, Richard Joseph; 115, 265
Duplechain, Cleve Joseph Jr.; 141
Dupre, Shawn Lagan; 124
Dupree, Donelle; 164, 291
Dutile, Betty Ann; 115
Dye, Nell Marie Reed; 267
Dyer, Elizabeth Claire; 124
Dyess, Gerald Wayne; 124, 216, 270
Dyess, William Daniel; 115, 252
Dykes, Michael Valdean; 71, 124, 166, 173, 182

E

Early, Janace L.; 124
Easley, William James Jr.; 124, 272, 278
Eastridge, Sheila Kay; 124
Ebarb, Loran Klotz; 115
Ebarb, Melissa A.; 124, 279
Eddy, Carol L.; 124
Eddy, Debby Kaye; 141
Edens, John Lamar; 115
Edmunds, Catherine Anne; 124, 164
Edwards, Sarah Diane; 124
Ehrett, Kelly K.; 124
Eicher, Patsy D.; 124
Eichler, Bruce Edward; 228
Eldridge, Barbara Ann; 124
Eli, Eileen Gail; 124
Eli, Vernon Cassidy; 151, 253
Elie, Lester; 188, 189, 191, 192, 193, 196, 197, 198
Elkins, Teresa Gale; 124
Elliott, Judy A.; 152
Ellis, Linda J.; 115
Ellis, Pamela Kay; 78, 124
Emmons, Harold Frederick; 115
Endsley, Emalie Vickie Musick; 141
English, Dana R.; 124, 270
English, Stephen M.; 124
Ensley, Lavern; 124
Ensley, Neillaver A.; 124
Enterkin, Vicki Denise; 124
Eppler, Melanee J.; 124
Epps, Keith Andrew; 124, 153
Erickson, Janice Lynn; 115
Erny, Marie B.; 78, 124
Erstine, Alan C.; 124, 171, 185
Estes, Billy J.; 115
Etheridge, Cynthia Gayle; 47, 115, 266, 279
Evans, Alan E.; 158
Evans, Carla; 78, 124
Evans, Carolyn J.; 125
Evans, Lynn; 160
Evans, Ronnie; 125, 151
Evans, Steven L.; 125
Everett, Doris A. Thompson; 115
Everett, James Gregory; 125, 242
Everett, Karen L.; 125
Everett, Mac Auther; 113
Eversull, Walter Pitts Jr.; 125

F

Fairbanks, Walter P.; 263
Fanguy, Linda Faye Walker; 115
Farley, Carson Debra Ann; 115
Farley, Richard M.; 125
Farmer, Johnny Earl; 125
Faulkinberry, Charles A.; 217
Fawcett, Beverly Ann; 125, 164
Feazel, Pamela Annona Langton; 141
Ferguson, Chris Lamar; 211
Ferguson, Teresa Ivry Olene Cox; 115
Ferguson, Wanda F.; 125
Fields, Janice; 125, 283
Fields, Laqueta Jean Morgan; 115
Fields, Shelia E.; 125
Fillet, Richard Leslie Jr.; 125, 168, 242, 243
Finister, Ulysses; 171, 175, 185
Finkley, Charles Edward; 151
Fletcher, Carol A.; 125
Fletcher, Charles Steven; 64
Fletcher, Richard Norrid; 115, 240, 241, 263
Fletcher, Susan Jean; 141
Flores, Theresa C.; 125
Flournoy, Debbie Renae; 115
Floyd, Diana L.; 125
Floyd, Phyllis Ann; 125
Folse, Phyllis Monica; 125, 233, 257
Fong, Ulim Jr.; 125
Fontenot, Ronnie Gene; 125
Forbing, Elizabeth Bridgers; 115
Ford, Allen Marsh; 240, 241
Ford, Betty Regina; 125, 146
Ford, Gwendolyn L.; 125
Ford, Michael Alan; 171, 185
Ford, Peggy J.; 125, 261
Ford, Sharon E.; 125, 288
Forester, Marcia Kae; 113
Forte, Kathleen Anne; 141
Foster, Carolyn S.; 125, 276
Foster, Debra Yvette; 141
Fowler, Catherine; 125
Fradella, L. Casey; 125
Fraiser, Bobby Waggoner; 141
Francois, Demetria L.; 125
Frank, Ulysses J.; 278
Frazer, Catherine Ann Cesery; 115
Frazier, Gloria D.; 125
Fredieu, Bobbye L. Graves; 141
Fredieu, Ella Sue Ragan; 125
Freeman, Audrey Faye; 125
Freeman, Karen Denise; 125
Fry, Steven Craig; 125, 212
Fyler, Michael; 125, 189, 198
Fulton, Nolan Wayne III; 115
Fyler, Michael Alan; 280

G

Gaddis, Angela R.; 125
Gafford, Carolyn E.; 125
Gafford, Kathy A.; 125
Gahagan, John Ira; 145
Gallagher, Susan Gail; 125
Gallien, Brenda Yvonne; 142
Gallien, Mary A.; 125, 164
Gallien, Mary Adelise; 162
Gallien, Michael W.; 125, 233, 234, 235
Gallion, Mary A.; 125, 282
Galloway, Fred E.; 171, 185, 280
Galyean, Kenneth David; 125, 279
Gambino, James David Jr.; 125
Gandy, Kellie E.; 156
Garcia, Suzanne Pigott; 142
Garner, Carol Lynn; 142
Garner, Priscilla D.; 125
Garner, Roger Dell, 278
Garrett, Robert N.; 125
Garris, Angela Lynne; 125, 233-235, 258, 262
Garsee, Donald Ray; 125
Gary, Charlotte L.; 125, 156
Gasior, Zygmont H.; 266
Gates, Ginger Elaine; 125, 154
Gates, Ronald; 294
Gause, Arline A. Oliver; 125
Gauthier, Tammy J.; 125
Gay, Alfred; 282
Gay, Leroy; 125, 282, 293
Gaye, Patsy Rae; 125
Gear, Natalie A.; 125
Genova, Toni M.; 125, 154
Gentry, Ronald E.; 63, 64, 69
George, Bryant Gerard; 277
Gerson, Vicki A.; 147, 125
Gertner, Jeff; 242
Gibbs, Cynthia; 125
Gibson, Connie Sue; 125
Gibson, Cynthia Gay; 142
Gibson, Gary Christian; 125, 158
Gibson, Jimmy Dwayne; 147, 125
Gibson, Joseph D.; 125
Gibson, Lisa Ann; 125
Gibson, Randall Carl; 214
Giddens, Mary Elizabeth; 260
Giesey, Jacqueline L.; 77, 125
Gilchrist, Frances E.; 125
Gillham, Edna Margaret; 125, 250, 252, 164
Gilmore, Robert Dean Jr.; 115, 166
Gilmore, Russell Lee; 264
Gingles, Jr., Billy R.; 125, 240, 241, 282
Gladney, Elizabeth Camille; 142
Glasscock, Joan Elizabeth; 125
Gobert, Kenneth Joseph; 264
Godwin, James D.; 247
Goff, Jeffrey Roy; 125, 290
Goldby, Elizl; 47
Goldstein, David Perry; 229
Goode, Danny Max; 212
Goodrich, Tammy S.; 125
Gordon, Robert S.; 125, 282
Gordon, Ronald J.; 125, 282
Gordy, Betty J.; 125
Gordy, Carol J.; 115, 266, 279
Gordy, Darrell Glenn; 168
Goss, Wayne Lee; 125
Gottfried, Judith; 125
Goudeau, Karen Marie; 115
Graham, Marsha E.; 125
Graham, Paulette Cassandra; 125
Grant, Paul Addison; 115
Grant, Ramona Jean; 142
Grau, Charles Vincent; 261
Gray, Karen Sue; 142
Green, Billy Ray; 226, 227, 218
Green, Cheryl Denise; 125, 284
Green, Jo Ann Paddie; 142
Green, Judith Ann; 146, 115, 257, 258, 268, 283, 285
Green, Melissa M.; 125
Green, Terry Lynn; 125
Green, Valeria D.; 125
Greene, Deborah Ann; 113, 264
Greene, Michael Roy; 187, 199
Greer, David Kirk; 158, 159
Gregory, Denise Ellen; 256
Gresham, Kathy; 115
Griffin, Delores; 142
Griffin, Gretchen A.; 154
Griffith, Donald Warren; 171, 185
Griffith, Melinda Faye; 126
Griffith, Paul W.; 147, 126, 253, 278
Grippin, Lynette; 126
Guay, Marla Sue; 126
Guest, Lena E.; 126
Guffith, Tom; 274
Guice, Penny S.; 126
Guice, Wayne Earl; 126
Guidry, Becky Lynn; 126, 201, 203, 207, 209
Guidry, Hazel Elizabeth; 126
Guillory, Kent Blair; 291
Guillory, Paul G.; 126
Guillot, Cynthia Ann; 115, 255
Guin, Brenda S.; 126
Guin, Terry Joe; 126
Gulde, James W.; 126, 152
Gunter, Eddie Dean; 142
Gunter, Margaret Theresa; 49, 126, 239, 268, 274
Gurtner, Norbert J.; 168, 253
Gutierrez, Mattie Belle Dement; 142
Gwin, Deborah Mae; 126

H

Haacker, James R.; 126
Haddon, Kelly Lee; 126, 156
Hakes, Dana Glenn; 113
Hale, Jerry Neil; 166
Hale, Leslie Suzanne; 78, 115
Hall, Ada Bell; 126
Hall, Beth; 126
Hall, Cynthia Gayle; 22, 26, 126, 154, 252, 293
Hall, Donald Lynn; 63, 64
Hall, Elton C.; 160
Hall, Emma Jean; 126
Hall, James Arthur; 142
Hall, Mary Louise; 126
Hall, Maurice W.; 126, 282
Hall, William Frank; 290
Hallas, Allen; 147
Hamilton, Dianne; 126
Hamilton, Eddie Lee; 126
Hamilton, Edna Pearl; 126
Hamilton, Evelyn Ann Walker; 126

Hamilton, Lesley Holmes; 291
Hammon, David Robert; 255
Hamous, Kathy Frances McMillian; 115
Hampton, Wade A.; 126
Handy, Jarrot Kern; 126, 218
Haney, Debbie Ann; 126
Hanisee, William Lawrence; 126
Hankins, Vicki Ann Norman; 115
Hanna, Peggy L.; 126, 233, 234, 235
Hanson, Eva Ellen Wilburn; 142
Hanson, Patrica B.; 126, 164
Harbison, Michael D.; 126
Hardeman, Hollie Kate; 49, 115, 262, 268
Harding, David Randal; 273
Hardman, Thomas Edward; 166
Hardwell, Robert Charles; 126
Hardy, Donna R.; 126
Hargis, Camille Louise; 26, 49, 160, 246
Hargis, Janice L.; 154
Harlan, Debra Anne; 115
Harling, Margaret; 142
Harper, David Farrar; 126, 168
Harper, Michael Dean; 126, 166, 255
Harris, Carmen Ruth; 264, 279
Harris, Clara Anne; 126, 282
Harris, David Earl; 126
Harris, Della Faye; 126
Harris, Doris M.; 126
Harris, Edith M.; 126, 257
Harris, Joe Payton; 126
Harris, Judith Dianne Cates; 142
Harris, Lillian Joy; 78, 164
Harris, Sharon Collins; 126, 256
Harris, Sharon Diane Easterwood; 115
Harrison, Donny W.; 126, 152, 260
Harrison, Jennifer; 126
Harrison, Johnny Payne; 115, 152
Harrison, Maxine; 126
Hart, Candi; 34, 126, 154
Hartt, Linda L.; 126
Hartwell, Shal Mackey; 150
Harty, Judy Ann Clary; 142
Harvey, Patricia Ellen; 49, 115, 164
Harville, Diana Louise; 142
Harville, George S.; 126, 166, 253
Haskins, Rebecca Sue; 71, 170, 173
Hatch, Julie Jean; 34, 154, 160, 250
Hatcher, Connie Lavelle; 171, 185
Hauser, Cecil Everette Jr.; 264, 272
Hawkins, Michael Wayne; 262, 270
Hawthorne, Camille; 284
Hawthorne, Nanette 164, 248
Hayen, Sherne; 293
Heard, Andrea L.; 142
Hebert, Angela Kay; 115, 162
Hebert, Diane; 126, 162
Hebert, Earl Joseph Jr.; 158
Hebert, Marie Louise; 40, 126, 256
Hebert, Michael; 142
Hebert, Renee L.; 162
Hebert, Theresa L.; 126
Hebert, Tommie Jean; 49, 115, 162, 255, 268, 283
Hedrick, Melanie Kay; 162, 252, 268
Hedrick, Melony M. Dunbar; 115, 147
Heintz, Susan M.; 126, 255
Helpenstell, Donna Peacock; 126
Helton, Sandra Marie; 127
Henderson, Fred; 142
Henderson, Martha Glenda Rivers; 127
Hendrickson, Vietta Strahan; 115
Hendrix, Melinda J.; 142
Henkel, Carol Ann; 115, 276, 282
Hennigan, Margaret C. Sepulvado; 264
Hennigan, Thomas C.; 127
Hennigan, Thomas L.; 293
Henning, Stephanie Kay; 127, 164
Henslee, Mamie Carlene; 127
Hernandez, Antonio; 127
Hernandez, Catherine Angela; 127, 255
Herndon, Anne E.; 127, 156
Herrell, Daphne Lorraine; 115
Hesser, Samuel Gerard; 64, 127
Hewlett, Grace Lee Yancey; 115
Hicks, Ricci Waynon; 127, 214, 265
Hidalgo, Gwendolyn Marice; 154
Hill, Donald Wayne; 127
Hill, Freida Claire; 115
Hill, Martha Anne; 127
Hill, Mary Kathryn; 142
Hillman, Martha J.; 127
Hines, Pamela A.; 291
Hines, Randy Rudolph; 171, 185
Hippler, Stanley Ray; 111, 279
Hogan, Gerald Phillip II; 115, 278
Hogeboom, Barbara; 115
Hogsett, Patrice; 156
Holcomb, Marian June; 115, 268
Holder, Donald S.; 171, 185
Holley, Joe B.; 160
Holloway, David L. Jr.; 212
Holloway, Steven Michael; 212
Holly, Mary Roseline; 127
Holmes, Carolyn Jean; 142
Holmes, Margie Ann; 115, 148
Holmes, Terry Charles; 113
Honeycutt, Jo Evelyn Dison; 115
Honeycutt, Joyce Aretta; 127
Honold, Faith Clair; 45, 147, 156
Hooper, Carla S.; 127
Hooper, Elizabeth A.; 127, 262, 267, 292
Hooper, Gregory; 64, 127
Hoops, James Marvin; 189, 192, 193, 280
Hoover, Catherine Lavern; 127, 287
Hopson, Timothy Clarke; 28, 34, 127, 246, 253
Horne, Gary Reed; 115
Horner, Catherine Denise; 127
Horton, Margaret K.; 127, 154, 248, 257
Horton, Marvin Lynn; 80, 115, 258, 259
Hoskins, Angela S.; 115
Hough, Caroline Ann Johnson; 142
Houston, Geneva; 127
Houston, Michael J.; 127
Howard, Beverly Ann; 142
Howard, Billie B.; 127
Howell, Mary E.; 127
Hubbard, John D.; 127
Huber, Debbie L.; 127
Hubley, Charles E.; 269, 156
Hubley, Helen C.; 115, 256, 258
Hudson, Elizabeth Anna-Ruth; 127
Hudson, John Stephen; 273
Hudson, Lori Lee; 115
Hudson, Marilyn E.; 127
Huffman, Samuel Louis; 166
Huggs, Laranne Omedith; 142
Hughens, Nita; 162
Hughes, Aletha; 127
Hughes, Donna C.; 127, 162
Hughes, Roxann Marie; 115
Hughes, Terri Belinda; 127
Hughes, William Bonner; 172
Hughston, John Garrett; 115, 259
Humphrey, David Gene; 115, 142
Humphreys, Patricia Ann; 142
Hunt, Guary Lee; 171, 185
Hurley, Ace Gene; 127, 265
Hutchison, Eloice Ann; 127
Hutto, B. Lynne; 115
Hyams, Amy K.; 127
Hyams, Louis Fair; 158, 159
Hyams, Mark H.; 127, 171, 185
Hyatt, Jill Maureen; 224
Hyoe, Wayne; 280

I

Ingalls, Joan E.; 127
Ingram, William Joseph Jr.; 242
Inzer, Billy John; 127, 147
Irvin, Ivory Lee; 269, 282
Isaac, Betty J. Leday; 252

J

Jaber, Neal Antone; 142
Jackson, Annie Joyce; 148
Jackson, Debbie Sharon; 127
Jackson, Deborah Suzanne; 294
Jackson, Donald E.; 127, 289
Jackson, Mary Lou; 127, 285
Jackson, Robert Adolphus; 127
Jackson, Robert J.; 158, 159
Jackson, Sylvia Arleen; 142
Jackson, Terry James; 127
Jackson, William G.; 158
Jacob, Robert Mack; 127
James, William Henry; 127
Jeane, Artie Lewis; 116, 127
Jeanmard, Jeanne Marie; 127
Jeanmard, Michelle A.; 127
Jeansonne, Kim M.; 127
Jeffers, Cheryl Marie; 127, 116
Jeffers, Judy Valente; 127
Jefferson, Roderick D.; 127
Jenkins, Dessie Ree; 127
Jenkins, Donald Ray; 127
Jenkins, Laura E.; 127, 256, 267, 274, 275, 292
Jennings, Bridget L. Murphy; 142
Jennings, Hal David; 127, 260, 276
Jett, Jamie Dawn; 127
Jimmerson, Cynthia L.; 127
Johnson, Anna Louise Edmiston; 142
Johnson, Arar; 247
Johnson, Barbara A.; 127, 288
Johnson, Breelin; 127, 282
Johnson, Dan K.; 167
Johnson, David; 64
Johnson, Debbie Kay Prenger; 127
Johnson, Donald R.; 127
Johnson, Donna L.; 152, 156, 252, 255
Johnson, Jan Futch; 142
Johnson, John Wesley; 127
Johnson, Josephine Marie; 115, 149
Johnson, Kathy; 127
Johnson, Kim; 270
Johnson, Loraine D.; 127, 224
Johnson, Pauline; 127
Johnson, Rodney Samuel; 214
Johnson, Russell K.; 127
Johnson, Teresa; 127
Johnson, Tonia Denee; 285
Johnson, Tyrone; 127
Johnson, William; 171, 185
Jones, Archie; 65
Jones, Asalee; 127
Jones, Barton; 266
Jones, Catherine A.; 127
Jones, Charlie Ray; 115
Jones, David Eugene Jr.; 127
Jones, Debra Elaine; 78, 127
Jones, Francis Mae Ford; 127
Jones, Herbert Finley; 127, 278
Jones, James Cecil; 127
Jones, Janice M.; 127
Jones, Jennifer Lynn; 164
Jones, Jerry Daniel; 236
Jones, Kathy J.; 127
Jones, Linda Faye; 127, 201, 207, 285
Jones, Phyllis Ann; 128
Jones, Priscilla A.; 115
Jones, Stanley; 128
Jones, Steve M.; 115, 291
Jordan, Robin D.; 266
Joseph, Vivian A.; 128
Joshua, Debra Donette; 128
Judice, Terry Thomas; 253, 166
Julian, Linda J.; 32, 128
Juneau, Brenda Mary Tassin; 128
Justinn, Richard J.; 213

K

Karr, Jennifer Suzanne; 128, 156, 268
Kees, Ray Lynn; 128, 237
Keffer, Patricia L.; 142
Keller, Kevin D.; 128
Kelley, Shela Elizabeth; 128
Kelly, Kathleen; 71, 128
Kelly, Quentin P.; 171, 185
Kennedy, Deborah Denise; 116
Kennedy, Ronald K.; 128
Kent, Jeffery Glenn; 216
Keoun, Grace; 142
Keowen, Kerry L.; 212
Keppinger, Matthew Joseph III; 128
Keyser, Lydia Ann Brasher; 263
Kieffer, Debra K.; 128
Killeen, Thomas Bernard Jr.; 158
Kilman, Debra Lea; 116
Kimer, Michael James; 255
Kimble, Dennis Dale; 128
Kimble, Gregory; 128, 282
Kimbrell, Tina M.; 128
King, Claire Ellen; 128
King, Deborah D.; 77, 146, 128
King, Karolyn Kaelin; 64, 116
King, Kathleen V. Sandiford; 116
King, Margaret Lee; 128
King, Mary Yvonne; 116
Kinley, Keith A.; 171, 185, 280
Kippels, Andrea Jean; 142
Kirby, Gertrude Mae; 116, 293
Kirkland, Donna M.; 113
Kirklighter, Susan Dale; 154
Kitchin, Victoria A.; 128
Knecht, Brett O.; 171, 185, 174
Knecht, Gene; 172
Knippers, Micah L.; 128
Knox, Don T.; 128
Kohlman, Julie Rae Gordy; 142
Kolodziej, Ronald J.; 274
Kostin, James B.; 266
Kowalski, Deborah Mae; 128
Krause, Dorothy L.; 266
Kruse, Kara Louise; 116, 260, 274, 276
Kruse, Kathy Jean; 128
Kubes, Mary T.; 128
Kubie, Joseph Craig; 116, 262
Kuhn, Alden L. Jr.; 128
Kulakowski, Eddie V.; 128
Kyzar, Van H.; 171, 185

L

Laborde, Gerard Louis; 116
Lackey, Debra J.; 128, 256

Lacour, Debra Rhaetta; 113
Lacour, Linda Gail; 142
Lacour, Melvin D.; 128
Lacour, Sherri A.; 128
Lacroix, Mandy L.; 128
Ladymon, Deborah Jane; 142
Lafitte, Charles David; 152, 253, 264
Lafitte, Debra K.; 142
Lafleur, Shelly; 128, 293
Lafont, Clara Rose; 128
Lambert, Julie Ann; 128
Lambert, Michael Glenn; 116, 293
Lambert, Nancy Gail Lowe; 116
Lampkins, Frances A.; 128
Lancaster, Arthur Knisel Jr.; 171, 175, 185
Lanclos, Bernadine M.; 128, 164
Land, Robert W.; 213
Landers, Lannie; 285
Landry, Deborah Lee; 116, 255
Landry, Dusty; 116
Landry, James W.; 168
Landry, Ken Anthony; 116, 237, 257, 258
Lane, Celeste Marie; 290
Lane, Douglas Roy; 128, 270
Lane, Robert Lee Jr.; 116, 270
Langham, Kathy Ann Harris; 142
Langley, Peggy Ann; 278
Lanius, John Malcolm; 128
Lanning, Richard Smith; 171, 185
Larrowe, Susan Lynne; 156
Lascari, Theresa Louise; 142
Latin, Thelma R.; 128
Laurent, Suzanne Clairville; 116, 282
Lavalais, Gwendolyn Lockwood; 128
Lavallias, Bernadine; 128
Lavespere, Rebecca F. Bryant; 128
Law, Linda Gail Johnson; 128
Lawless, Cynthia Ann Vidrine; 264
Lawrence, Allen W.; 128, 293
Leblanc, Debra B.; 128
Ledoux, Cynthia A.; 128, 279
Leduff, Shirley Ann; 128, 233, 234, 235, 257, 258, 263
Lee, Annie B.; 128
Lee, Aubra L.; 128
Lee, Carla J.; 128
Lee, Deborah Ann; 128
Lee, Juliete M.; 128
Lee, Robbie B.; 128
Lee, Stanley Raymon; 171, 185
Lee, Venetia Faye; 35, 69
Lee, William Randall; 171, 185
Lee, Willie E.; 289
Leger, Linda A.; 154, 256
Leggett, Betty Rice; 116
Lehr, Constance Suzanne; 129
Lehr, Gary D.; 129
Lejeune, Karen Ann; 116, 156
Lemoine, Cynthia L. Knippers; 129
Lemoine, Marie Teresa; 129, 293
Lemoine, Mary Christine; 116
Leone, Marian Sandra; 277
Leshay, Junear; 129
Lester, Mark E.; 147
Levine, Mary Ann Jackson; 129
Lewallen, Jerry Alan; 129, 269, 277, 280
Lewing, Debra Sue McGaha; 129
Lewis, Beverly Kees; 116
Lewis, Cynthia A.; 129
Lewis, Deborah A.; 129, 285
Lewis, Denise Yvette; 116, 257
Lewis, Edmond Julian; 129, 279
Lewis, Evon D.; 129
Lewis, Jerry; 189, 192, 193, 194
Lewis, John Lee; 143
Lewis, Julian; 280
Lewis, Patrena A.; 129
Lewis, Peggy A.; 116, 257, 258, 259
Lewis, Robert Jr.; 129, 153
Lewis, Ronald Wayne; 129
Lewis, Roscoe William; 171, 177, 183, 185
Lewis, Sonya Irene; 129
Lewis, Sue; 129, 167
Lewis, Tina L.; 129
Liles, Michael Joe; 129, 213
Liles, Randall E.; 171, 185
Lilley, James David; 171, 185
Lilley, Timothy; 129
Lilley, Waple Alan; 269
Lindsey, Laurie Jane; 71, 176
Lingo, James William; 129
Listach, Nora James III; 116, 212, 269, 153
Littleton, Harriet S. Richardson; 129
Litton, Mary R.; 129
Lively, Robert Chelcie; 189, 199
Lloid, Dee Wyane; 266
Llorens, Thelma Sue; 129
Lloyd, Frances Jacobs; 279
Locke, Pamela Sue; 116
Logan, Victor Rhew; 160
Lohman, Jacqueline Marie; 143
Lonadier, Sharon D. Thomasee; 116
Long, Judy Carol; 129
Long, Laurie Ann; 143
Long, Theresa L.; 129, 201, 204, 205, 208
Loper, Benjamin Louis; 171, 174, 185
Lopez, Juan Aracena; 221
Lotkowski, Catherine Lynn; 129, 156
Louis, John Colvin; 171, 185
Love, Raymond Joseph; 116, 278
Lowe, Brenda K.; 64, 260
Lowe, Michael Ray; 129, 168
Lucas, Barbara Ann; 283
Lucky, Pam B.; 129
Luneau, Greggory M.; 129
Lunsford, R. Carol; 129
Lupton, David Wayne; 129
Luttrell, Julee Ann; 129
Lynch, Pamela Jo; 49
Lynch, Veralean Ensley; 129
Lyon, Lisa Louise; 129
Lyons, Donna Karen Lyons; 129
Lyons, Harold J.; 158
Lytton, Robert Major; 129, 171, 185, 280

M

Macias, Alfred J. Jr.; 129
Mackenzie, Andrew David; 116
Madden, Emily Elizabeth; 291
Madden, Rebecca Lynne; 129
Madden, Wanda Faye Dark; 143
Maddox, Joseph Michael; 166
Maggio, J. Michael; 172, 280
Maggio, Kathy L.; 129, 162
Maggio, Pamela Marie; 143
Maggio, Rhonda C.; 129
Maggio, Susan Elizabeth; 116
Maggiore, Michael Charles; 171, 185
Malone, Bonnie S.; 143
Malone, Patricia A.; 129
Malone, Ruthie L.; 129
Mana, Michael Lee; 129, 282
Manfre, Luke Peter; 158, 159
Mangum, Casandra Louise; 63, 64
Manna, Mike; 274, 279
Manning, Carmen K.; 129
Manning, Douglas Allen; 171, 185
Manning, Gregg; 33, 41, 42, 49, 116, 246, 269, 280
Manson, Anne E.; 129
Manuel, Mark Louis; 161
Manuel, Melana Marie; 129
Maples, Maryan; 156
Marcotte, Cindy Ann; 129, 261, 293
Maricelli, Mary Lynette; 129
Maricle, Sandra Kay; 129
Marks, Monette A.; 129
Marshall, Karen A.; 129
Marshall, Nanette Alisha; 129
Martain, Debbie; 292
Martien, Edgar Rowan Jr.; 158
Martin, Albert B.; 150
Martin, Beverly Ann; 129, 254
Martin, Carol Lynn; 50, 145
Martin, Cecelia Ann; 129
Martin, Cheryl A. Paolini; 143
Martin, Fred Leroy; 116
Martin, Margaret Rose; 116
Martin, Melinda A.; 129, 156
Martin, Ruth A.; 129, 283
Marino, David; 171, 185
Masood, Asif; 129, 279
Massey, Jerry; 282
Massey, Martha N. Fredieu; 129
Mathews, Alfred L.; 189
Mathews, Mark Edward; 160
Mathews, Robert Lynn; 116, 255
Mathies, Peter Stephen; 113
Matthews, Barbara G.; 129, 262, 265, 293
Matthews, Bertha M.; 143
Matthews, Mark T.; 171, 185
Matthews, Valda Kay; 129
Mau, Wendy Charlene; 156
Maurer, Cherie L.; 129
Maurice, Michael Marvin; 167
Mawby, Terry; 143
Maxey, Tyrone Lann; 253, 264, 151
Maxie, Mary Alice; 129
Maxie, Patricia Ann; 129
Maxwell, Julie A. Welch; 279
Mayeaux, Teresa Larue Shirley; 116
Mayeux, Craig Gabriel; 147
McBride, Eleanor Hodges; 261
McCain, Denise Lane; 129
McCall, John Terry; 116, 255
McCalope, Carolyn Jean; 129
McCart, Joel; 286
McCarty, Terry Ray; 129, 247
McClanahan, Yvonne P.; 129
McClaugherty, Carol L.; 129, 261
McClellan, Nancy J.; 116
McClinton, Sandra Denise; 129
McClung, Dennis M.; 129
McClung, Leslie Patricia; 143
McCollister, Gary W.; 171, 185
McCollister, Karen M. Des Marais; 116
McCormick, Pam; 79, 129
McCowen, Daniel H.; 117
McCray, John Leon; 129
McCrory, Richard Lee; 117
McCullough, Mary Ann; 201, 202
McDonald, Donna F. Choplin; 117
McDonald, Henry Allen; 113
McDonald, Joann; 129, 282
McDonald, Lela Pearl Cook; 129
McElroy, Robert Daniel; 158
McElwee, Gary L.; 117
McElwee, Jerry G.; 160
McFerren, Teresa L.; 129, 262
McGaffigan, Christine Marie S.; 143
McGaha, Katherine Anne; 117, 255
McGaskey, Alvin E.; 129
McGaskey, Dorothy Mallard; 117
McGaskey, Robin A.; 117, 266, 273
McGlathery, Andrew Duke III; 49, 253, 154, 160, 161
McGuffee, Deborah Jean; 129
McHalffey, Debra Ann; 76, 162
McHanney, Debra Kaye; 130
McIntosh, Bobby Ray; 117, 167
McIntosh, Sylvia Caroline; 143
McKay, Catherine Marie; 130
McKee, Donna Marie Odaniel; 130
McKee, Michael Eugene; 130
McKee, Robert Timothy; 130, 290
McKellar, Diane; 22, 23, 70, 130
McKellar, John E.; 34, 49, 245, 266
McKey, Michael Paul; 130, 251
McKinney, David Michael; 117, 161, 245
McKinney, Michael E.; 130
McKinney, Mikel Richard; 130
McKinnon, Michael Allan; 158
McKnight, Anna Lea; 130
McKnight, Linda R.; 78, 291
McLaughlin, John Michael; 117, 226
McLaughlin, Sean; 255
McLeod, Faye K.; 261
McLeod, Steven Patrick; 130, 251
McLeroy, Curtis Wayne; 113
McManus, Sharon Lynn; 117, 152, 293
McManus, Terry E.; 130, 152
McNamara, Melanie A.; 130, 293
McNeely, Crista Rae; 130, 270, 293
McNeil, Margaret Adair E.; 143
McShane, Barbara Ann; 117, 261, 262
Medlow, Annie Delories; 117
Meek, Mattie Frances Addison; 143
Melancon, Janice Ann; 130
Melancon, Jeanne C.; 130, 252, 256, 164,
Mele, Lisa Ann; 154
Meshell, Mary Jane; 130
Metoyer, Arthur H.; 278
Metoyer, Jacquelin A.; 130
Metoyer, Karlette R.; 78, 130, 233, 234, 235
Metoyer, Kenneth H.; 278
Metoyer, Mary E.; 143
Metoyer, Thomas D.; 130
Middleton, Peggy J.; 76, 130, 254, 256
Midkiff, Marilyn K.; 117
Miguez, Linda D.; 130, 292
Milam, Jerome; 160
Milam, Stephen Ray; 160
Milan, Philip Ralph II; 236
Miles, Carolyn Jane; 224, 264
Miller, Allan R.; 172
Miller, Charlene Marie; 50, 117, 245, 252, 262
Miller, Kathy L.; 130, 285
Miller, Pamela Jean Parrie; 117

Miller, Sharon Ann; 156
Miller, Shelly R.; 154
Miller, Steven Dee; 166
Mills, Felicia A.; 130, 283, 285
Milner, Karen Gail; 162
Milsap, Patricia Ann Sibley; 117
Milton, Donna Denise; 288
Milton, Linda Faye; 143
Mincey, Mary Lynn; 143
Mistretta, Marc Alan; 171, 185
Mitchell, Debra Lynne; 130
Mitchell, James Edward; 117
Mitchell, James W.; 130
Mitchell, Margaret B.; 117
Mitchell, Marilyn Sue; 130
Mitchell, Mary Charlene Shaw; 130, 277
Mitchell, Monica Enid Walter; 130
Moaveni, Siamak; 130
Moffett, Susan Raye; 117
Mondello, Randy J.; 160
Montgomery, Danny; 158
Montgomery, David W.; 266
Monz, Delp; 294
Moony, Elizabeth; 117
Moore, James Selwyn; 294
Moore, Janis Lane; 64
Moore, Mary Cahterine Jackson; 143
Moore, Michael Elaine; 143
Moore, Steven Grant; 158
Moran, Stephen G.; 130, 256, 266, 269
Moreau, Ina Michelle; 117
Morell, Tina R.; 76
Morgan, Benita D. Childress; 143
Morgan, Beverly Rainbolt; 117, 294
Morgan, Debra Suzanne; 130
Morgan, Jeannette Corteze W.; 117
Morgan, Judith Ranae; 45, 162
Morgan, Marcia L.; 130
Morgan, Suzanne; 292
Morris, Donald R.; 130
Morrow, Robert Edward; 228
Morse, Belinda Marie; 130, 201, 208, 209, 265
Morton, Debra Jo; 117
Mosely, Willie B.; 171, 185
Moses, Evelyn; 149
Moses, Henretta; 130, 288
Moses, Jo An; 288
Mosley, Donnie Ray; 214
Mosley, Marlene A.; 130
Mosley, Willie B.; 174
Moss, Brady Lee; 130
Mule, Jack III; 117
Munden, Susan L.; 130
Munds, Robbie J.; 143
Murray, John Murrell; 152
Murry, William Edwards; 130
Mydland, Melaney M.; 130, 162
Myers, Edwin Gregory; 130, 261, 265
Myers, Mary B. Brandenburg; 130
Myers, Rhonda Gail; 262

N

Nalley, Billie R.; 117, 234, 235, 262, 265, 268
Nalley, W. Scott; 284
Nance, Daniel C. Jr.; 130, 242
Nash, Anita; 130
Neal, Billy R.; 261
Neal, Perry; 171, 177, 185
Neck, Pamela J.; 130
Nelms, Neda Arleen; 117
Nelson, Cynthia Ann Bockstruck; 143
Nelson, Joni Pauline; 77
Nelson, Terrilyn L.; 130
Nettles, Jacqueline L. Wood; 143
Newlin, Cathy Ann; 130, 240, 241
Newman, Michael Ray; 130
Newman, Ralph Edward; 130
Newman, Rebecca Ann Miller; 117
Newman, Ross J.; 130
Newman, Tammy L.; 143
Newton, D. Viola Hopson; 143
Neyland, Jack H.; 130
Nichols, Deborah Elaine; 39, 130, 154
Nicholson, Mary Alice; 117
Nicolle, Julie Ann; 143
Nicolle, Mary B.; 130, 164
Nield, George Edward; 117
Nipp, John Michael; 289
Nixon, Claire Elizabeth; 65
Nobles, Connie Sue; 130
Nobles, Joe C.; 152
Nolan, Roger Reese; 189
Nolley, Deborah J.; 130
Noonan, Mary Cathleen; 143
Norman, Jan; 288
Norris, Douglas Cairrell; 284
Norton, Daniel James; 117
Nugent, Robert Lane; 270
Nunnelee, Terri A. Upchurch; 143
Nuttall, Becky A.; 154

O

O'Banion, John L.; 117
Obstitrick, Maria; 261
O'Brien, Joe; 265
O'Connell, Mary Patricia; 131
O'Donnell, Sean; 216
O'Leary, Daniel Quinn; 131, 147, 253
O'Leary, Dennis Patrick; 267, 271, 294
O'Leary, Edward L.; 117
Offermann, Gail Lynn; 117, 274, 277
Offord, Gloria D.; 69, 131
Oglesby, Gary W.; 168
Oldmixon, Colette A.; 117, 237, 239, 248, 249, 257
Oliphant, James Louis; 151
Oliver, Garnetta; 131
Osborne, Don V.; 131, 288
Outlaw, Bonnie R.; 30, 50, 70, 71, 80, 117, 268, 279

P

Pace, Kathryn Louise; 63, 64
Packard, Lajuan Michele; 50, 117
Page, Debra; 33, 237, 238, 245, 258
Page, Gregory Johnston; 171, 185
Page, Laura A.; 131
Palmer, Joel E.; 117
Palmer, Pamela L.; 78, 131, 154
Palmer, Ronald Leroy; 150
Palmore, Melinda Lou; 77, 131
Panguy, Linda; 294
Pantalion, Susanne R.; 131, 255
Papillion, George J.; 131, 282
Parker, Julianne M.; 131
Parker, Patricia A.; 291
Parker, Wilford A.; 168
Parks, C. Daniel; 166
Parson, Rhonda Michelle; 117
Parson, Steven C.; 282, 150
Parsons, Lissa Faye; 50, 117, 260, 262, 276
Patrick, Betty Elaine; 143
Patrick, Christine A.; 131
Patterson, Debra Gay; 131
Patterson, Kathy Fair; 143
Paul, D'Wanna Marie; 131
Paul, Marsha P.; 117
Payne, Andrew Barber; 117
Pearce, Mark E.; 131
Pender, Rita M.; 131
Pendergraft, Dennis Paul; 171, 185
Penick, William Franklin; 131, 158
Pennington, Beverly McVicker; 151
Pennington, Charles Melvin; 131
Pennington, Gary Wayne; 131, 152, 253
Pennington, Rita; 131
Perkins, Bonita G.; 46, 131
Perkins, Christopher Lynn; 131, 255
Perkins, Edith Dale; 117
Perkins, Linda C.; 143
Perkins, Lisa Darnell; 131
Perkins, Samuel Leigh Jr.; 50, 131, 247, 248
Perot, Petey; 171, 185
Perrin, Martha Susan; 143
Perrine, Kathy Marie Abshire; 117
Perry, James; 131, 253
Perry, Sharon Denise; 131
Persons, David Edwin; 131
Peters, Lorraine Mariere; 131, 288
Peters, Parthenia Ida; 117
Petersen, Joan Lynn; 143
Peterson, Mary; 117
Peterson, Rosalind Yvonne; 131, 260, 276
Petite, Debra Ann; 131
Pfauntsch, Maia Lea Ray; 131
Phatanasophone, Suwattana P.; 113
Philibert, Kenneth Stephen Jr.; 171, 174, 175, 176, 178, 182, 183, 184, 185
Phillips, Carol Faye; 145, 131
Phillips, Eileen Yearwood; 143
Phillips, Jacqueline Sue; 46, 246, 166
Phillips, Jeff; 280
Phillips, Thomas Jefferson II; 117
Piccolo, Francis; 131, 158, 159
Pickens, Delores; 131
Pierson, David P.; 131, 237
Pim, Ralph Lorin; 189, 194
Piper, Fredrick; 189, 191, 192, 193, 195, 196, 197
Pippen, Fred Monroe Jr.; 281
Pistorius, Donald A.; 171, 174, 185
Pitchford, Gary L.; 131, 168, 242
Pitre, Linda Marie; 131
Pitt, Melanie D.; 160
Pittard, Robert L.; 245
Pittman, Julia Clarice; 143
Pittman, Susan Elizabeth; 292
Plauche, Annette Marian; 117
Plunkett, Debra A.; 131, 164, 256
Poche, Michael Lyn; 131
Poe, Jody; 293
Poe, Joellen; 117
Poe, Timothy Claude; 131
Poimboeuf, Susan E.; 131
Poisso, Judy Lanell; 143
Ponthieu, Adam Joseph; 131
Poole, Gladys Louise Swain; 143
Pope, Betty Lee Pace; 117
Pope, Terry Lynn; 131
Porche, Gregory; 131, 150
Porter, E. Margaret; 143
Porter, Iris Yvonne; 131
Porterfield, Joni; 143
Posey, Elizabeth Anne; 41, 43, 50, 265
Posey, Melinda L.; 78, 131, 270
Posey, Pamela A.; 131
Potter, Leon; 246
Potts, Shirley M.; 131
Pounders, O'Neal Boyd; 113, 166
Pourciau, Amanda Barrow; 143
Powe, Cheryl Ann; 131
Powell, Teresa Tonette; 131
Powell, Weslie Ray; 287, 289
Poynter, Rozella Faye; 143
Poynter, William Henry; 131, 291
Pratte, Helen Elaine Schwent; 264
Pratte, James Francis; 274
Prescott, Richard Hartman Jr.; 117
Preston, Charles A.; 168
Preston, Stephen Randolph; 168, 253
Price, Debbie Diane; 131
Price, Doretha; 131
Price, Nancy Mae; 117
Price, Robert; 65, 166
Price, Ronald; 50, 153, 253, 254, 269
Prince, Christy L.; 131, 282
Proby, Gisele; 131, 285
Proby, Janice K.; 131
Procell, Edgar Earl; 131
Procell, Elizabeth Ione; 131, 255
Procell, John G.; 171, 173, 185
Procell, Mattie Lorraine; 131
Procell, Solan Rodney; 171, 185
Prothro, James Sidney Jr.; 117
Pugh, Sherron Chevon; 285
Pye, Julie Ann; 164

Q

Quarles, Lenita B.; 132
Quave, Carolyn Jeannette; 265
Quinney, Mildred F.; 132
Quinones, Wanda; 132, 262, 284

R

Rabalais, Michael Thomas; 113
Rabalais, Mona Lynn Bruad; 117, 262
Rabalais, Randall D.; 260
Rachal, Ann R.; 132
Rachal, Gwendolyn F.; 132
Rachal, Mark Wayne; 166, 253
Rachal, Teresa M.; 132
Rachal, Virginia Diane; 117, 262
Ragan, Garry D.; 132
Ragar, Jay Wesley; 265
Rambin, Toni G.; 132
Ramsey, Teresa L.; 132
Randolph, Edward; 282
Rash, Robert Wayne; 117, 173
Rash, Vera E.; 78
Raulins, Anna Kay; 132
Ray, Barbara Beth Berger; 277
Ray, Clara Marie; 132, 279
Ray, Jane; 132
Ray, Richard Lee; 171, 185
Raybon, Diane Elizabeth; 222
Rayford, Yolanda Joette; 22, 27, 50, 117, 254, 268, 284
Reed, Bessie M.; 132, 285
Reed, Charles Eb.; 132, 256, 270
Reed, Sharon L. Emmett; 132
Reese, Curtis E.; 132, 147, 269
Reeves, Janis E.; 143
Reeves, Judith Gwin; 164
Reeves, Ted Wesley; 214
Reliford, Earnest D.; 189, 198
Rembert, Nanette Louise; 242
Renken, Julia Moore; 132
Reyes, Gladys; 117
Reynolds, Mary Virginia; 154
Rhodes, Don A.; 270
Rhodes, Fredda F.; 132
Rhodes, Mark Anderson; 171, 179, 181, 185
Rhodes, Stanley C.; 132
Rhone, Denise; 132, 255
Rhymes, Cindy K.; 132
Rhymes, Virginia Arleen; 143
Rich, Derriel Gene; 117
Richard, Donna K.; 132
Richard, Gary Laray; 167
Richardson, Belinda F.; 132
Richardson, Delores Ann; 284
Richardson, Elizabeth A.; 132
Richardson, Jerry Cleon; 167, 219

Richardson, Linda F.; 132
Richey, Paula B.; 271
Richmond, Dale; 117, 257, 259
Richmond, Mark Kimbrough; 132, 287
Ridenhour, Yvonne; 117, 222, 224
Ridings, John Bryan; 189
Riggins, Angel D.; 132, 256
Rigmaiden, Vickie Nell; 132
Rigsby, Linda D. Williams; 117
Riley, Carla V.; 132
Riley, Debra Kathryn; 117
Rister, Roger L.; 168
Rivers, Alice Marie; 132
Rivers, Larry D.; 132
Riviere, Edgar Dean; 214
Roark, Mickey; 132
Roberson, Lelia V. Lewis; 144
Robert, Carol A.; 78, 132
Robert, Frances Foster; 144
Roberts, Charles Allen; 158
Roberts, Debra A.; 117, 224
Roberts, Florence I.; 132
Robertson, Anthony M.; 189, 197
Robertson, Ginger Lee; 132, 256
Robertson, James Milton; 132
Robertson, James William; 132, 263
Robertson, Larry Wayne; 63, 132
Robertson, Vera J. McCarty; 132, 262
Robin, Denise; 262
Robinson, Lana Faye Johnson; 132
Robinson, Michael Wayne; 117
Robinson, Peter N.; 132
Robinson, Priscilla; 132
Robinson, Randell D.; 219
Robinson, Regina Joy Stovall; 132, 277
Robinson, Roxanne Range; 132, 256, 260, 262, 270
Robinson, Sherrie L. Hayden; 117
Robinson, Wendell James; 167
Rock, Patricia Ann; 132
Rodriguez, Debra Theresa; 250, 268, 164
Roe, Janet L.; 132
Roge, Russell N.; 171, 185
Rogers, Janice M.; 64
Rogers, Mary Celeste; 64, 132
Rogers, Ronald Ray; 144
Roque, Angela M.; 132
Roque, Emitte Anthony; 151, 228
Rose, Robin L.; 132
Rose, Shannon Elizabeth; 132, 242
Ross, Danny Hazel Culpepper; 118
Ross, Diane; 132
Roth, Dana Marie; 132, 252
Rowell, Sherri W.; 144
Rowzee, Clifford Elliott; 158
Roy, Robert Paul; 118
Rozeman, Sonya A.; 262
Rudd, John Richard; 63, 64, 69
Rudd, Theresa A.; 63, 64
Ruddell, Terry Mac; 213
Ruffin, Terry Danna; 132
Rule, Bert Frank; 118, 265
Rushing, Pearlie F.; 132
Russell, Brenda K.; 271
Russell, David Keith; 132, 213
Russell, Jeffrey Allen; 213
Russell, John Stephen; 227, 271
Rutledge, Ernest B.; 132
Rutledge, Mary Lynn; 144
Ryan, Renee M.; 132
Ryder, Robert Dale; 51
Rynick, Susan Gale Lee; 266

S

Salley, Ricky Wayne; 152
Sanchez, Janet R.; 133, 293
Sanders, Billy James; 32, 51, 71, 133, 164, 176, 253, 269
Sanders, Douglas W.; 133
Sanders, Gary; 133
Sanders, Kenny M.; 133
Sanders, Lannie L. Wells; 133, 282
Sanders, Pamela T.; 133
Sanders, Patricia Ann; 145
Sanders, Virginia Beth; 133
Sandifer, Karen Ann; 133, 258
Savage, Joyce Ellen; 144
Savoy, Lillian A.; 133
Scalfano, Susan Gail; 118, 266
Scarbro, Valerie Ann; 164, 249, 250
Scarlato, Myrtle R.; 77, 260
Schaff, Tommy E.; 171, 185
Schaeffer, Melanie; 242
Schaffner, Virginia L.; 78, 164
Schap, Cathy; 118
Scheffer, Kathryn L.; 133
Schlessman, Jodie M.; 293
Schonfeld, Donna Jo; 118, 258, 259
Schroeder, Mark C.; 171, 173, 182, 185
Schwer, Nancy Kay; 133, 164
Scott, Deborah Lee; 164
Scott, Earnest F.; 133
Scott, Elizabeth A.; 133
Scott, Emmett Allison Jr.; 171, 185
Scott, James William; 158
Scott, John Thomas; 118, 266, 269
Scott, Juliana Lynn; 144
Scott, Linda L.; 133, 288
Scott, Renee; 133
Scott, Sadie Elizabeth; 133
Scott, Susan A.; 118
Scranton, Melvin C.; 133
Scroggins, Henry S. Jr.; 133
Seales, Karen J.; 133
Searcy, Wayne Alan; 118, 273
Sebren, Donna B.; 133
Sellers, June Katherine; 133, 288
Selren, Donna; 77
Serio, Sandra R.; 133, 240
Serpas, Jack Christopher; 171, 185, 280
Sessions, Aliene; 118
Sessions, Elaine Nichols; 118
Sevin, Eda Deniz; 133
Shaffer, Linda A.; 133, 256
Shannon, Margaret Theresa; 144
Shaver, Marydale Robin; 294
Shaver, Melanie A.; 133
Shaw, Sandra Yvonne; 64, 133
Shaw, Sheri A.; 133, 154
Shaw, Stephanie Marlene; 133, 270
Shaw, Teri L.; 76, 133, 154
Sheets, Cindy A.; 133
Shelton, Paul V.; 63, 64, 69, 133
Shepherd, Deborah Kay; 65
Sherrer, Jaree E.; 133, 260, 268
Shillcutt, Bob Kenneth; 133
Shingleton, Jasper William III; 278
Shirey, George Dennis; 133
Shirley, Janet Yvonne; 133
Shoptaugh, John Eberhardt; 171, 185
Shoun, Betty Jo; 133
Shyne, Vernell Lenora; 133
Sibley, Albert E.; 133, 167
Sibley, Dale L.; 133, 249
Sibley, Ida Adele Lattier; 261
Sibley, Pat; 149
Sills, Charlotte A.; 133
Sills, Joan; 133
Silman, Carolyn E.; 133
Silver, Monroe Harvey Jr.; 113, 273
Simmons, Cynda C.; 260
Simmons, Morris Douglas; 144
Simmons, Terri; 133
Simpson, Audrey Maiden; 133
Sims, Terri; 133
Singletary, Frankie; 133, 233, 234, 235
Singleton, Beverly; 133
Skinner, Johnny W.; 171, 185
Slack, Ginger G.; 133
Slate, Rose Marie; 134
Sledge, Valerie Aline; 76, 134
Sliman, Rose Marie; 51, 118, 250, 268
Slocum, Martha Anne Barbee; 144
Slusher, Mary Kathleen; 134
Small, Delphine R.; 134, 293
Small, Doris A.; 134
Small, Pearlie Mae; 134
Smalley, Arthur J.; 289
Smash, James Arthur; 167
Smelley, Shelia A.; 134, 293
Smith, Alan E.; 134, 158, 282
Smith, Alice; 134
Smith, Anita Y.; 134, 288
Smith, Barbara E.; 134, 285
Smith, Carolyn S.; 134
Smith, Constance Ann; 156, 283
Smith, Cornelia Elizabeth; 144
Smith, Cynthia E.; 134
Smith, Cynthia Jean McBride; 134
Smith, Cynthia L.; 134
Smith, Dodd Henry; 152
Smith, Don Anthony; 171, 185
Smith, Doris Ann Sparks; 266
Smith, Gwendolyn S.; 134
Smith, Herbie; 172, 211, 214
Smith, Janice Lea; 144, 118,
Smith, Jeanine; 67
Smith, Johnny R.; 171, 185
Smith, Joyce Ann; 118, 144, 266, 279
Smith, Linda M.; 134
Smith, Lucy Vaughn Webb; 277
Smith, Margaret Ann; 118
Smith, Mary Susan Owen; 144
Smith, Monica Renee; 134, 285
Smith, Olando Benoit; 134
Smith, Patricia Marie Shelton; 144
Smith, Phillip Randal; 118, 290
Smith, Rebecca L.; 134
Smith, Sherry Ann; 134, 282
Smith, Sherry L.; 118
Smith, Teresa D.; 134
Smith, Terry Mason; 134
Smith, Toni Carol; 74
Smith, Vickie A.; 134, 154
Smith, Vivian Joann Brien; 134
Smoak, Karl R.; 134
Sneler, Timothy L.; 134
Snell, Margaret D.; 64, 69
Snodgrass, Harold C.; 171, 185, 280
Snyder, Gwen M.; 134
Socha, Rhonda Ann Schilling; 113
Soden, Kitty; 134
Soderstrom, Jeffrey Lynn; 289
Soileau, Chris J.; 134, 213
Soileau, Sandra E.; 134
Sowalskie, Rodney Eugene; 134
Sowell, Debra S.; 134, 283
Sowell, Luther Columbus; 118
Spainhour, Cathy Dawn; 134
Spangler, James L.; 118
Spauling, Michael John; 282
Spears, Randie M.; 134
Spence, Lanny Kenneth; 171, 185
Spencer, Rachel Vawn; 134, 201, 207
Spencer, Ronald; 242
Spencer, Sharon L.; 270
Spillers, George Wesley Jr.; 118
Spivey, Lanetia; 118, 149, 252
Spivey, Portia Leneise; 134, 282
Spohn, Sandra; 51
Spohn, Shelly; 70
Spoor, Teresa D.; 134, 254
Spradling, Randolph Louis; 121, 185
Spriggs, Duane G.; 134
Spruce, Duard Patrick; 134, 171, 185
Spurgeon, Donnell C.; 234
Spurlock, Edward Paul; 134
Spurlock, Laura Jean; 144
St Andre, Sharon D. Rushing; 134
Stagg, Carla S.; 283
Stagner, Gary Scott; 213
Stagner, T. Kevin; 212
Stanford, Terry V.; 134
Stapleton, Wanda Louise; 134
Starks, Cherie Beth; 134
Stassi, John Eric; 213
Staten, Edith L.; 134
Stegall, Kelly Dannette; 134
Steinhorst, Jon Kim; 134, 255
Steinmetz, Karen K.; 134
Stelly, Kenneth L.; 134, 213
Stephens, Kenneth; 274, 280
Stephens, Randy Lewis; 113, 267, 279, 294
Stephens, Sherry Diane Chandler; 144
Stevens, Pamela Jo; 76
Stevens, Sharon A.; 134, 285
Stevens, William K.; 134
Stevens, William P.; 134
Stewart, Cynthia Ann; 135, 156
Stewart, Karen Frances; 135
Stewart, Patricia Jean; 135
Stewart, Shirley Jean; 135, 282
Stewart, Tommy Lee; 135
Stiles, Brenda Sue; 135, 201, 209, 265
Stiles, Debra Kay; 144
Stinson, Lawanda Denise; 135
Stone, Deborrah Lynn; 144
Storm, Rochelle Renee; 118
Story, Stephen B.; 118
Strahan, Marria Ann; 118
Strange, Lugene Inez; 135
Street, April G.; 144
Stringer, James A.; 135
Stringfellow, Kenneth Wayne; 153
Stroud, Joy L.; 135
Stroud, Stephen; 160, 258
Stupic, Janis Beth; 144
Stutes, Richard Dale; 118
Sullivan, Dennis Michael; 33, 51, 118, 245, 248, 256, 269
Sullivan, Stephen L.; 160
Summers, Maxine P.; 135
Swacker, Thomas D.; 217, 219
Swann, Eula Kathryn; 135, 255
Sweasy, Denise Louise; 135, 283
Sweasy, Diane Marie; 144
Sweazie, Delia F.; 135
Sweet, Mary Kay; 281
Swor, Benny Dale Jr.; 278

T

Tabor, Katherine Kay Terrell; 144
Talambas, Patricia Ann; 118
Tarver, Jodi Lucille; 76, 135
Tarver, Suzanne Marie; 135
Taylor, Dorothy Ann; 135
Taylor, John; 66
Taylor, Kathy J.; 135
Taylor, Marti Marie; 135
Taylor, Otis L.; 135
Taylor, Patricia Ann; 118
Taylor, Patricia Ann White; 135, 262
Taylor, Patricia Anne; 144

Taylor, Susan Dianne; 144
Taylor, Vannester; 135, 144
Teasley, Janet Gressett; 118
Teekell, Gwen M.; 164
Tench, Mark Christian; 135
Terrell, Donna J.; 135
Terrell, Judy Carol; 135, 288
Terrell, Renee H.; 135
Terry, Dennis R.; 135
Terry, Michael Ralph; 168, 255
Thayer, Shawn A.; 135
Thellen, Michael Roland; 135
Thiels, Cynthia L.; 135
Thoman, Perri Lee Parker; 135
Thomas, Betty Lynn; 118
Thomas, Brian K.; 136
Thomas, Fabienne R.; 118
Thomas, Fay Dean; 136
Thomas, Gail M.; 136
Thomas, Jettye LoO; 118, 260
Thomas, Michael Bruce; 118
Thomas, Phyllis Ann Rickard; 136
Thomas, Rebecca Anne; 136
Thomas, Ron F.; 136, 237, 238, 249, 258
Thomas, Sarah Vaughn; 144
Thomas, Wesley Lorenzo Jr.; 113, 247, 284
Thomisee, Cynthia Ann; 136
Thompson, Diane; 136
Thompson, Gail Helene; 118
Thompson, Keith; 64, 136
Thompson, Leslie; 136, 153
Thompson, Sandra Jean; 144
Thompson, Sheila Y.; 282
Thompson, Susie Leona; 118, 260
Thornhill, Robert L.; 136
Thornton, Sidney; 51
Thurmon, Karen L.; 136
Tice, Oscar Edwin; 278
Tice, Peggy A.; 136
Tiche, Jerry; 242
Tidwell, Rachel Diane Pittman; 144
Tietje, Linda F.; 136
Tolar, Timothy P.; 136, 270
Tolliver, Linda A.; 136
Tomme, Lorelei B.; 136
Toms, Emery Ruff Jr.; 171, 185
Tooke, Althea; 136
Toro, Julio Cesar; 118, 263, 284
Totten, Cynthia J.; 136, 240, 241
Totten, Jeffrey Wayne; 51, 269, 271, 273
Toussaint, Kenneth R.; 150
Town, Albert H.; 136, 247
Townsend, John Allen III; 136, 269
Townsend, Noel D.; 255
Townsend, Vickie D.; 136
Traylor, Nancy; 136
Troquille, Henry Matthew; 277
Trotter, Ella Marie; 136
Trowbridge, John Benjamin; 118, 166
Trudel, Elizabeth Lena; 118
Trusty, William Alexander; 136
Tullis, Glenn Thomas; 168
Tuminello, Kay A.; 154
Tuohy, Edward Joseph III; 189, 199
Turner, Angela F.; 136
Turner, Christolyn J.; 64, 136, 285
Turner, Hattie M.; 283
Turner, Kenneth J.; 136
Turner, Linda Sue; 118
Turner, Mary A.; 144
Tuttle, Mandy I.; 164
Twilley, Eleanor Ann; 164
Tyler, Stanley E.; 136, 236

V

Valentine, Rhonny K.; 136
Valyon, Laurie Janice; 136
Van Benthuysen, Mark Edward; 166
Van Dine, Dennis Gaylord; 158
Van, Melanie Kay; 137, 164
Van Speybroeck, Mary R.; 137, 164
Vandersypen, Margaret Ann; 144
Vandersypen, Rodney Joseph; 137
Vanhoof, Susan Marie; 118, 266
Vanhoozer, Janet Kathleen; 137
Varela, Luis; 221, 263
Varner, Richard Kenneth; 64
Vaughn, Billie Myrtle; 137, 285
Vela, Pamela A.; 137
Vela, Velma; 137
Venson, Irma Jean; 137
Venson, Linda Marie; 137, 279
Vercher, Debbie Lu; 118, 262
Vercher, Sharon Boykin; 164
Vetsch, Suzanne; 144
Veuleman, Mary L.; 137, 262
Villard, Deborah Ann; 79, 162, 256
Villard, Diane Louise; 113
Villard, James; 160
Villers, Eric Gene; 118
Vincent, Donald L.; 137
Vizena, Charlotte A.; 137
Vogt, Nahlon R.; 280
Von Zedtwitz, John III; 118, 266
Voss, Donnis L.; 137

W

Waddell, Gregg A.; 171, 185
Wade, Elton Ricardo; 137
Waldrup, Bobby Ray; 153
Wales, Robert Alan; 277
Walker, Charles Edward; 137
Walker, David E.; 30, 54
Walker, David O'Shee; 51
Walker, David S.; 28, 29, 51, 137, 160, 244, 245
Walker, Linda D.; 118, 137, 283
Walker, Randal Bowen; 69
Walker, Randy K.; 137
Walker, Trudie L.; 137
Wall, Aubrey Kip; 278
Wallace, Faye C.; 137
Wallace, Janie; 137
Wallace, Martha; 137, 283
Wallace, Patricia Ann; 137
Waller, Loretta L.; 70, 137
Walsh, Ann Claire; 79, 137
Ward, Audry Faye; 137
Wardworth, Gary W.; 278
Ware, Katherine Rogers; 118
Ware, Kay D.; 137, 252, 283
Warren, Jeffrey D.; 290
Warren, Mickey A.; 137
Wartelle, John Bradley; 137, 256
Wartelle, Noah Louise; 118
Wartelle, Patrick M.; 137
Warwell, Clifford Mark; 196
Washington, Alma Jean Mosley; 137
Washington, Bornita L.; 137
Washington, Kathy Jean; 138
Washington, Willie Dave; 171, 174, 185
Waskom, David Alan; 138, 281
Waskom, Mark Dennis; 281
Waters, Waymond E.; 171, 181, 183, 185
Watkins, Bruce W.; 138, 261
Watson, Susan Kim; 138, 288
Watts, Kelvin; 138
Watts, Lilly Kay Martin; 138
Weatherford, Linda Gail; 118
Weaver, Vicki Lanelle; 138
Webb, Donald R.; 290
Webb, Mary L.; 65, 78
Webb, Paula A.; 76, 138
Weeks, Karen; 118, 267
Weeks, Randy; 138
Welch, Alisa Renee; 138
Welch, Philip Wayne; 293
Welch, Robert Wayne; 291
Wells, Chester Druin; 158
Wells, Julia Pray; 118
Wells, Richard C.; 138
Wells, Sandra Gail; 46
Wells, Thomas Overton; 158
Wenner, Nancy Lynne; 118
Wesley, James Alford; 64
Wess, Angelnella; 138
West, Cloteal; 138, 282
West, Gary Edward; 229
West, Tracey Renee; 138
Wester, Pamela Jane; 118
Wetherington, Angela; 138
Whetnall, David K.; 118, 278
White, Alton G.; 138
White, Cassie Louise; 138
White, Debra Dianne; 118, 267
White, Melvin Ray; 138
White, Rita D.; 138
White, Sheryl D.; 138
White, Troy V.; 138
Whitmore, Brian B.; 118
Whittington, Kathy G.; 138
Wiggins, Nereida; 138
Wiggins, Sandra G.; 138
Wiley, Ricky Lynn; 51
Wilkins, Barbara; 118
Wilkins, Lisa Anne; 138
Wilkins, Wy'vette Demetria; 138
Williams, Alice Faye; 138
Williams, Amy Teresa; 201, 209
Williams, Barbara; 257
Williams, Carol Lee; 138, 154
Williams, David E.; 138
Williams, Dorothy Doomes; 138, 293
Williams, Edward Davis; 138
Williams, Emile Jr.; 118
Williams, Ethel Mae; 118, 146
Williams, Gail D.; 139
Williams, Ginetta; 139
Williams, Glenda Delores; 52, 118
Williams, Henry Jr.; 139
Williams, John B.; 139
Williams, John J.; 139
Williams, Joy Beth; 119
Williams, Judie D.; 78, 139
Williams, Linda Gayle; 64
Williams, Linda Gayle; 64, 139
Williams, Linda L.; 139
Williams, Lori Lynn; 139, 248
Williams, Martha E.; 139, 293
Williams, Mary; 113
Williams, Michael P.; 65
Williams, Monica Lavern Joiner; 139
Williams, Pamela M.; 139
Williams, Rene E.; 139
Williams, Sandra E.; 264
Williams, Terri Lynn; 139, 285
Williams, Thomas Roger; 139, 160, 253, 254, 269
Williams, Toy E.; 139
Williams, Vicki A.; 139, 246, 254, 293
Williams, Victoria; 118, 145, 252, 293
Williams, Vivian L.; 139
Williamson, Betty Sue; 52, 248
Willis, Cathy Joe; 139, 242
Wilson, Daniel Bruce; 139, 160
Wilson, Elizabeth Kaye; 281
Wilson, Grace E.; 139, 267
Wilson, James Ray; 139
Wilson, Laura E.; 77
Wilson, Shelia G.; 139
Wilson, Shelia R.; 139
Wilson, Sheryl Vazelle; 139
Wilson, Teri Lee; 22, 27, 45, 139, 153, 245
Wilson, Thelma Jean; 139
Wilson, Victoria Lynn; 139
Wimmer, Donna P.; 139, 282
Wingfield, Russell E.; 65
Winn, Rita Pearl; 139
Winningham, Linda B.; 139, 252
Wise, Richard Scott; 52, 158
Wise, Sarah Frances; 293
Witherwax, Betty Renee; 139, 270, 293
Wolf, Priscilla A.; 139
Wolfe, Agnes C.; 139
Wolfe, David R.; 229
Womack, Mary Ellen; 52
Womack, Sheila F.; 139, 240, 241
Wommack, Mary Ellen; 52 277
Wood, Cecil William; 119
Wood, Lee L. Jr.; 64, 69
Wood, Leigh Jene; 284
Wood, Rebecca L.; 139, 164, 252
Wood, Sandra Jean; 119
Woodard, Linda Ann; 139, 285
Wooding, Kathryn Renee; 71, 139
Woodrow, Riley; 270
Woods, Alvin Carlyle; 168, 119
Woods, Dennis H.; 189, 191
Woodward, Nancy G.; 79, 139
Wooley, Patti Annette; 139
Woolridge, Linda Radford; 119, 283
Woolridge, Steve; 139
Worley, James G.; 269
Worley, John Allen Jr.; 52, 119
Worthen, Alice Faye Tyler; 139
Wright, Beth Ann; 139
Wright, Elaine; 119
Wright, John D.; 171, 178, 185
Wright, Linda Faye; 139, 255
Wright, Lisa K.; 77, 139, 283
Wyatt, Cynthia S.; 139, 256
Wysinger, Edna; 139

Y

Yantis, Shari Lynn; 139, 164
Yarbrough, Amy Dare; 119, 164
Yarbrough, David Archie Jr.; 158
Yates, Clark G.; 172
Yore, Carrie Eileen; 139, 156, 293
Youngblood, Randall W.; 214
Youngblood, Ray Oden; 119

Z

Zachary, Karen Alane; 139
Zagar, Zonnie V.; 139, 164
Zammit, Lisa F.; 274, 277
Zavalydriga, John E.; 139
Zavalydriga, Michael Lee; 139